# When I Grow Up

**Fever Ray**

Fever Ray

Words by Karin Dreijer

Music by Fever Ray

Standard tuning

**Moderate** ♩ = 95

tabbed by @natan_q youtube.com/user/foreverever123 natan_coil@hotmail.com

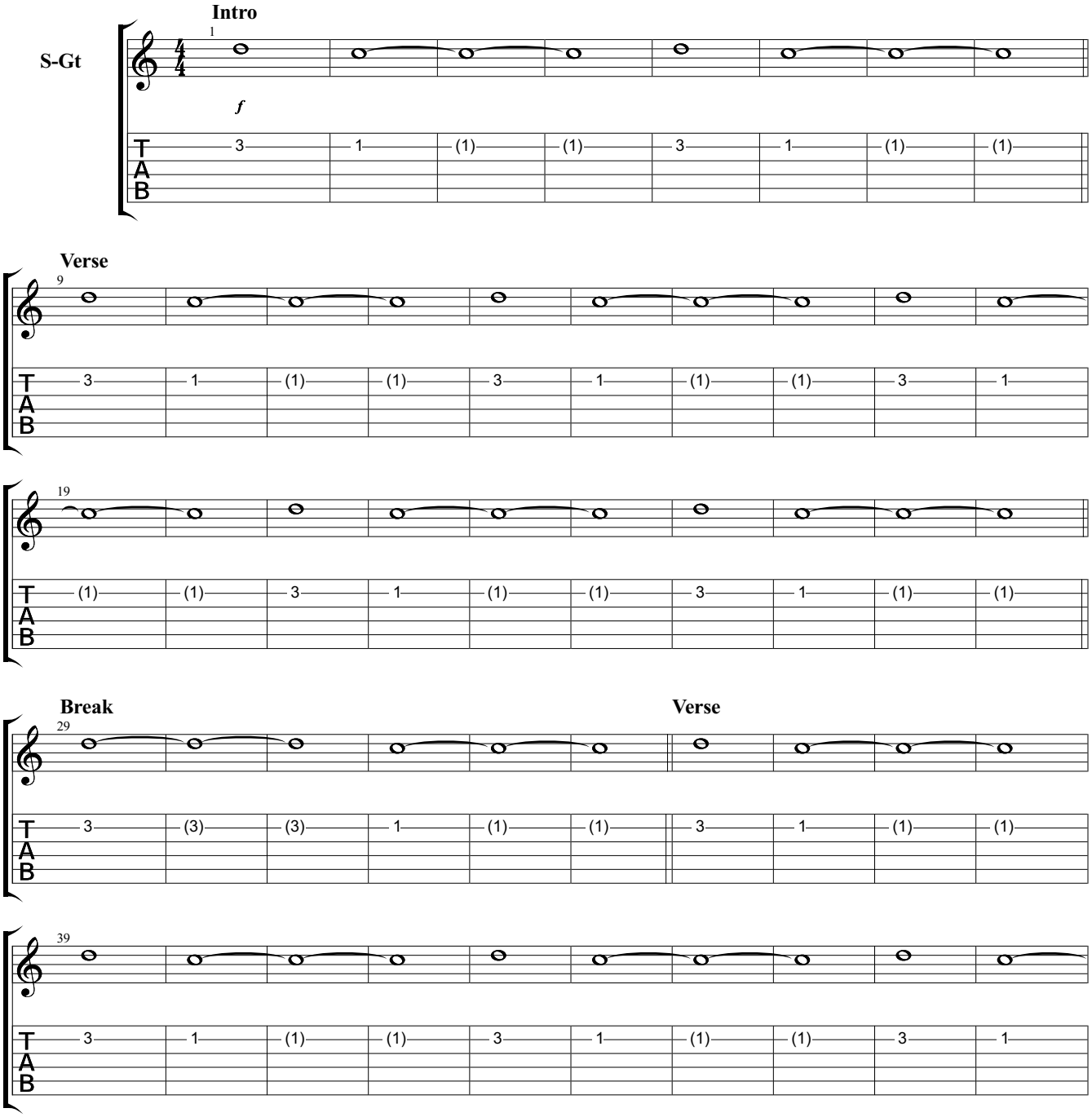




Downloaded from MusicNotesLib.com Perfect notes and guitar tabs searcher

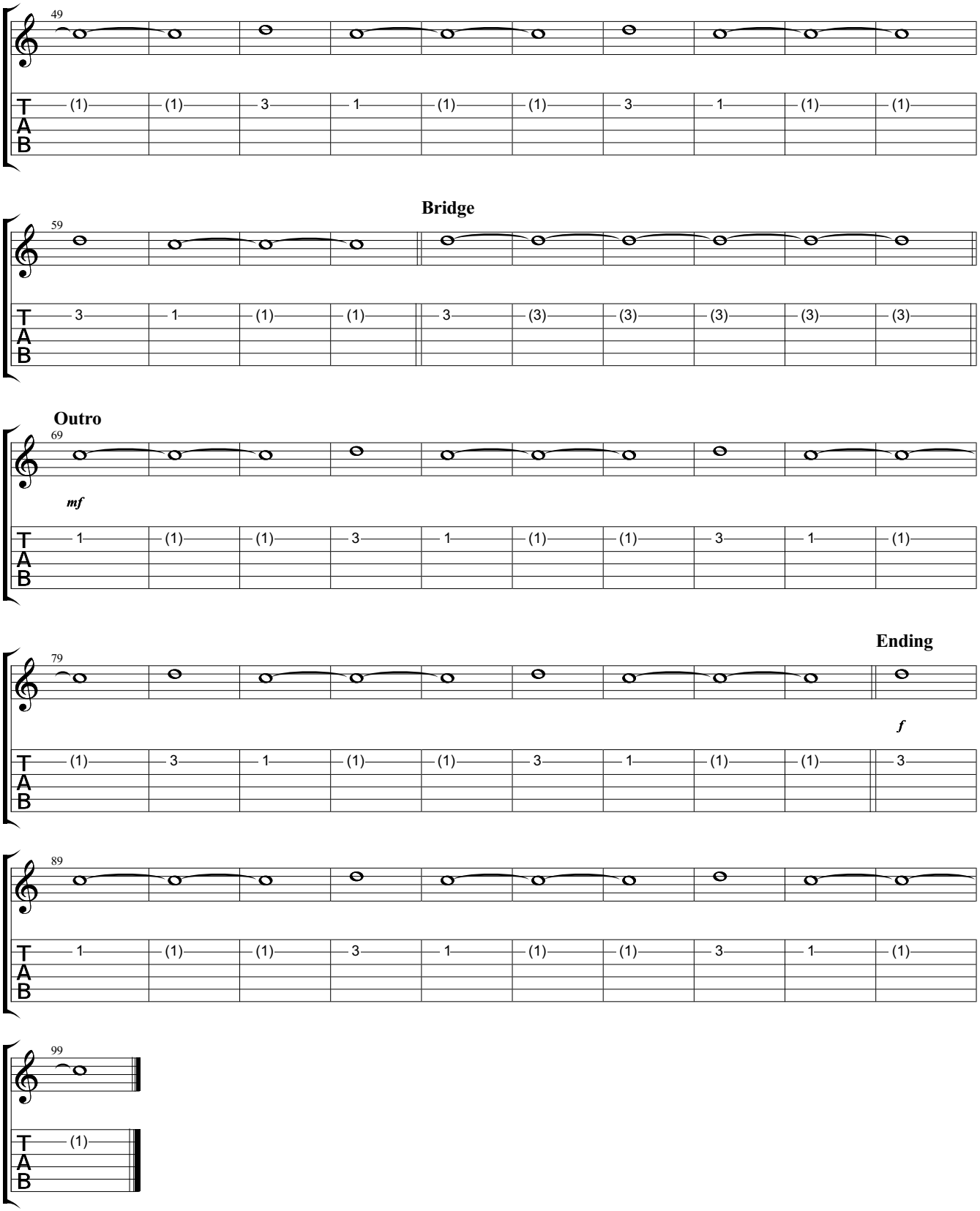




Downloaded from MusicNotesLib.com Perfect notes and guitar tabs searcher