

20 $\text{♩} = 121,0000114$ $\text{♩} = 119,000160$ $\text{♩} = 112,000061$ $\text{♩} = 117,000114$

Flutes & piccolo

Clarinet

Bassoons

Harp

Double bass

Violin I

Violin II

Viola

Cello

25 $\text{♩} = 118,000$

Flutes & piccolo
Clarinets
Horns
Harps

$\text{♩} = 118,000$

Double bass
Violin I
Violin II
Viola
Cello

32 $\text{♩} = 100,000000$ $\text{♩} = 110,000107$ $\text{♩} = 117,000114$ $\text{♩} = 109,000135$ $\text{♩} = 117,000114$ $\text{♩} = 110,000107$

Flutes & piccolo
Oboes
Horns
Harps
Double bass
Violin I
Violin II
Viola
Cello

39 ~~111,000114~~ ~~109,000107~~ ~~107,000107~~ ~~109,000107~~ ~~104,000168~~ ~~109,000107~~ ~~112,000061~~ ~~109,000107~~ ~~111,000114~~ ~~108,000107~~ ~~110,000114~~ 5

Flutes & piccolo

Oboes

Double bass

Violin I

Violin II

Viola

Cello

43 ~~111,000114~~ ~~109,000107~~ ~~107,000107~~ ~~109,000107~~ ~~104,000168~~ ~~109,000107~~ ~~112,000061~~ ~~109,000107~~ ~~111,000114~~ ~~108,000107~~ ~~110,000114~~ 48 49

Flutes & piccolo

English horn

Timpani

Harp

Double bass

Violin I

Violin II

Viola

Cello

48

English horn

Timpani

Harp

Double bass

Violin I

Viola

Cello

Tempo markings: $\text{♩} = 85,000046 = 87,000023$, $\text{♩} = 78,000076$, $\text{♩} = 85,000046 = 82,000076 = 79,000084$, $\text{♩} = 81,000084$, $\text{♩} = 84,000084$, $\text{♩} = 77,000084$, $\text{♩} = 80,000000$, $\text{♩} = 82,000038$, $\text{♩} = 88,000023$, $\text{♩} = 86,000053$, $\text{♩} = 79,000069$

53

English horn

Harp

Double bass

Violin I

Viola

Cello

Tempo markings: $\text{♩} = 76,000098 = 82,000076 = 77,000098 = 83,000098 = 92,000098 = 98,00013$

7

57

Oboes

English horn

Harp

Double bass

Violin I

Viola

Cello

90,000
75,000
90,000
93,000136
96,000049
95,000136
83,000000
94,000044
79,000069
91,000092
93,000030
98,000145
81,000084
91,000092
100,000
89,000038
91,000000
96,000000
92,000130
76,000069
97,
95,000

63

Flutes & piccolo

Oboes

Clarinet

English horn

Bassoons

Double bass

Violin I

Violin II

Viola

Cello

110,000163 = 105,000107
110,000107
102,000016
100,000000
745

69 = 107,000107 = 114,000168

Flutes & piccolo

Oboes

Double bass

Violin I

Viola

Cello

74 = 117,000114 = 118,000137 = 119,000137 = 122

Oboes

Bassoons

Horns

Double bass

Violin I

Violin II

Viola

Cello

77 $\text{♩} = 123,000221$ 9 183

Clarinet

Horns

Double bass

Violin I

Violin II

Viola

Cello

80 183 000899

Clarinet

Double bass

Violin I

Violin II

Viola

Cello

83 $\text{♩} = 252,000259$

Clarinet 1: $\text{♩} = 249,000885$, $\text{♩} = 265,000122$, $\text{♩} = 262,000732$, $\text{♩} = 257,000031$, $\text{♩} = 252,000259$

Clarinet 2: $\text{♩} = 248,000504$, $\text{♩} = 264,000854$, $\text{♩} = 256,000000$, $\text{♩} = 250,000000$, $\text{♩} = 262,000854$, $\text{♩} = 258,000153$

Double bass: $\text{♩} = 263,001007$

Violin I: $\text{♩} = 263,001007$

Violin II: $\text{♩} = 263,001007$

Viola: $\text{♩} = 263,001007$

Cello: $\text{♩} = 263,001007$

Trumpets: $\text{♩} = 252,000259$

Trombones: $\text{♩} = 252,000259$

Tuba: $\text{♩} = 252,000259$

86

Flutes & piccolo: $\text{♩} = 252,000259$

Oboes: $\text{♩} = 252,000259$

Clarinet 1: $\text{♩} = 252,000259$

Clarinet 2: $\text{♩} = 252,000259$

Trombones: $\text{♩} = 252,000259$

Tuba: $\text{♩} = 252,000259$

Violin I: $\text{♩} = 252,000259$

Violin II: $\text{♩} = 252,000259$

93

Flutes & piccolo

Oboes

Clarinets

Bassoons

Horns

Tuba

Double bass

95

Flutes & piccolo

Oboes

Clarinets

Bassoons

Horns

Tuba

Double bass

Violin I

Violin II

Viola

$\text{♩} = 242,000870 \quad \text{♩} = 229,000$

97 $\text{♩} = 242,000870$ $\text{♩} = 229,000541$ $\text{♩} = 242,000870$ $\text{♩} = 232,000626$ $\text{♩} = 244,000641$

Flutes & piccolo

Oboes

Clarinet

Bassoons

Horns

Tuba

Double bass

Violin I

Violin II

99 $\text{♩} = 232,000626$ $\text{♩} = 244,000641$ $\text{♩} = 244,000641$ $\text{♩} = 232,000626$ $\text{♩} = 242,000870$

Flutes & piccolo

Oboes

Clarinet

Bassoons

Horns

Tuba

Double bass

Violin I

Violin II

101 ♩ = 234,000229 ♩ = 239,000031

Flutes & piccolo

Oboes

Clarinets

Bassoons

Horns

Tuba

Double bass

Violin I

Violin II

♩ = 234,000229 ♩ = 239,000031

103 ♩ = 252,000259 ♩ = 255,000122 ♩ = 254,000504 ♩ = 256,000000 ♩ = 257,000031 ♩ = 258,000153 ♩ = 259,000244 ♩ = 260,000275 ♩ = 263,001007 ♩ = 269,000885 ♩ = 277,000153 ♩ = 248,000504 ♩ = 249,000885

Flutes & piccolo

Oboes

Clarinets

Bassoons

Horns

Trombones

Tuba

Trumpets

Double bass

Violin I

Violin II

105 $\text{♩} = 237,000519$ $\text{♩} = 229,000641$

Flutes & piccolo

Oboes

Clarinets

Trombones

Tuba

Percussion

Trumpets $\text{♩} = 237,000519$ $\text{♩} = 229,000641$

Violin I

Violin II

Viola

6 6

106

Flutes & piccolo

Oboes

Clarinets

Percussion

Violin I

Violin II

Viola

107

Flutes & piccolo

Oboes

Clarinet

Horns

Trombones

Tuba

Percussion

Trumpets

Violin I

Violin II

Viola

110

Horns

Trombones

Tuba

Trumpets

Violin I

Violin II

113

Flutes & piccolo

Oboes

Clarinets

Trombones

Tuba

Percussion

Trumpets

Violin I

Violin II

Viola

114

Flutes & piccolo

Oboes

Clarinets

Percussion

Trumpets

Violin I

Violin II

Viola

115 = 239,000238,000297,000236,000275,000237,000233,000232,000235,000230,000204,000248,000278,00015

Flutes & piccolo

Oboes

Clarinets

Trombones

Percussion

Trumpets

Violin I

Violin II

Viola

116 = 226,000215,000265,000222,000221,000222,000168 = 210,200,2097,000360,205,000663,7192,

Flutes & piccolo

Oboes

Clarinets

Trombones

Violin I

Violin II

Viola

119 120 121 122 123 $\text{♩} = 86,000053$ $\text{♩} = 87,000000$

124 $\text{♩} = 69,000000$ $\text{♩} = 83,000000$ $\text{♩} = 87,000000$ $\text{♩} = 87,000000$ $\text{♩} = 87,000000$ $\text{♩} = 98,000000$ $\text{♩} = 98,000000$ $\text{♩} = 98,000000$ $\text{♩} = 98,000000$ $\text{♩} = 98,000000$

Oboes

Harp

Double bass

Violin I

Violin II

Viola

Cello

129 $\text{♩} = 87,000000$ $\text{♩} = 90,000000$ $\text{♩} = 90,000000$ $\text{♩} = 90,000000$ $\text{♩} = 90,000000$ $\text{♩} = 90,000000$ $\text{♩} = 90,000000$ $\text{♩} = 90,000000$ $\text{♩} = 90,000000$ $\text{♩} = 90,000000$

Flutes & piccolo

Oboes

Clarinets

135

Flutes & piccolo

Oboes

Clarinets

English horn

Violin I

Violin II

Viola

Cello

$\text{♩} = 103,000000$
 $\text{♩} = 98,000095$
 $\text{♩} = 100,000000$
 $\text{♩} = 102,000053$
 $\text{♩} = 101,000069$
 $\text{♩} = 112,000061$
 $\text{♩} = 81,000$
 $\text{♩} = 80,00000$

140

Flutes & piccolo

Clarinets

English horn

Bassoons

Horns

Violin I

Violin II

Viola

Cello

$\text{♩} = 95,000145$
 $\text{♩} = 98,000000$
 $\text{♩} = 71,000038$
 $\text{♩} = 73,000076$
 $\text{♩} = 62,000061$
 $\text{♩} = 94,000130$
 $\text{♩} = 96,000000$
 $\text{♩} = 101,000060$
 $\text{♩} = 102,000053$
 $\text{♩} = 103,000046$
 $\text{♩} = 78,000076$
 $\text{♩} = 56,000$
 $\text{♩} = 55,000004$
 $\text{♩} = 54,000004$
 $\text{♩} = 77,000076$
 $\text{♩} = 78,000076$
 $\text{♩} = 49,000$

144

Flutes & piccolo

Oboes

Horns

Violin I

Violin II

Viola

Cello

105,00
106,00
52,00
99,00009
10
98,0001

145

Flutes & piccolo

Oboes

Bassoons

Double bass

Violin I

Violin II

Viola

Cello

114,000168 110,000107 210,000099 103,000000 103,000000

150 $\text{♩} = 105,000107$ $\text{♩} = 105,000107$

Flutes & piccolo

Oboes

Bassoons

Double bass

Violin II

Viola

Cello

Bartok, Bela - Concerto for Orchestra - David Siu, M.D.
Flutes & piccolo

Flutes & piccolo

105 = 237,000519

106

107 = 229,000641

113 = 245,000943

114

115 = 239,000522

119 = 245,000943

127 = 257,001165

134 = 285,001330

4

Flutes & piccolo

140

144

♩ = 114,000168 ♩ = 110,000107 ♩ = 121,000168 ♩ = 114,000168 ♩ = 110,000107 ♩ = 121,000168 ♩ = 114,000168 ♩ = 110,000107 ♩ = 121,000168

145

150

♩ = 105,000107

Bartok, Bela - Concerto for Orchestra - David Siu, M.D.
Oboes

$\text{♩} = 119,000115$ $\text{♩} = 117,000114$ $\text{♩} = 110,000107$

9 $\text{♩} = 114,000168$ $\text{♩} = 107,000130$ $\text{♩} = 110,000107$ $\text{♩} = 102,000099$ $\text{♩} = 117,000114$ $\text{♩} = 116,000084$

15 $\text{♩} = 120,000099$ $\text{♩} = 119,000099$ $\text{♩} = 119,000061$ $\text{♩} = 117,000114$

25 $\text{♩} = 114,000168$ $\text{♩} = 117,000114$ $\text{♩} = 110,000107$

35 $\text{♩} = 117,000114$ $\text{♩} = 117,000114$ $\text{♩} = 110,000107$

41 $\text{♩} = 114,000168$ $\text{♩} = 117,000114$ $\text{♩} = 110,000107$ $\text{♩} = 102,000099$ $\text{♩} = 117,000114$ $\text{♩} = 116,000084$

49 $\text{♩} = 114,000168$ $\text{♩} = 117,000114$ $\text{♩} = 110,000107$ $\text{♩} = 102,000099$ $\text{♩} = 117,000114$ $\text{♩} = 116,000084$

58 $\text{♩} = 110,000107$ $\text{♩} = 102,000099$ $\text{♩} = 110,000107$ $\text{♩} = 105,000107$

65 $\text{♩} = 110,000107$ $\text{♩} = 102,000099$ $\text{♩} = 110,000107$ $\text{♩} = 105,000107$

70 $\text{♩} = 114,000168$ $\text{♩} = 117,000114$ $\text{♩} = 110,000107$ $\text{♩} = 102,000099$ $\text{♩} = 117,000114$ $\text{♩} = 116,000084$

Oboes

Clarinets

77 ~~1 2 3 4 5 6 7 8 9 10 11 12 13 14 15 16 17 18 19 20 21 22 23 24 25 26 27 28 29 30 31 32 33 34 35 36 37 38 39 40 41 42 43 44 45 46 47 48 49 50 51 52 53 54 55 56 57 58 59 60 61 62 63 64 65 66 67 68 69 70 71 72 73 74 75 76 77 78 79 80 81 82 83 84 85 86 87 88 89 90 91 92 93 94 95 96 97 98 99~~

- Measure 82: $\text{♪} = 252,000259$
- Measure 87: $\text{♪} = 247,000992$, $\text{♪} = 244,000$
- Measure 88: $\text{♪} = 243,000565$, $\text{♪} = 242,000270$, $\text{♪} = 241,000641$, $\text{♪} = 240,000031$, $\text{♪} = 238,000796$, $\text{♪} = 237,000007$
- Measure 95: $\text{♪} = 242,000870$, $\text{♪} = 229,$
- Measure 97: $\text{♪} = 242,000870$, $\text{♪} = 229,000641$, $\text{♪} = 239,000031$, $\text{♪} = 242,000870$, $\text{♪} = 232,000000$, $\text{♪} = 231,0000641$
- Measure 99: $\text{♪} = 232,000626$, $\text{♪} = 244,000641$, $\text{♪} = 232,000626$, $\text{♪} = 244,000641$, $\text{♪} = 232,000626$, $\text{♪} = 244,000870$

Dynamic markings include *mf* and *f*. There are also markings for *tr* (trills) and *acc.* (accents).

4

Clarinets

131

139

146

Bartok, Bela - Concerto for Orchestra - David Siu, M.D.
English horn

119,000114,000107 ♯ = 110,000000 30 ♯ = 110,000000

2

12 ♯ = 110,000000 84 ♯ = 110,000000 99 ♯ = 110,000000 111 ♯ = 110,000000 119

22 ♯ = 119,000000 61 ♯ = 110,000000 84 ♯ = 110,000000 111 ♯ = 110,000000 119

32 ♯ = 100,000000 ♯ = 110,000107 ♯ = 109,000114 ♯ = 117,000000 107 ♯ = 110,000000 119

42 ♯ = 110,000000 59 ♯ = 110,000000 72 ♯ = 110,000000 89 ♯ = 110,000000 111 ♯ = 110,000000 119

51 ♯ = 110,000000 62 ♯ = 110,000000 78 ♯ = 110,000000 96 ♯ = 110,000000 111 ♯ = 110,000000 119

56 ♯ = 110,000000 68 ♯ = 110,000000 84 ♯ = 110,000000 101 ♯ = 110,000000 111 ♯ = 110,000000 119

61 ♯ = 110,000000 76 ♯ = 110,000000 93 ♯ = 110,000000 110 ♯ = 110,000000 119

70 ♯ = 109,000000 6168 = 117,000000 119

3

81 ♯ = 252,000000 119

3

2

English horn

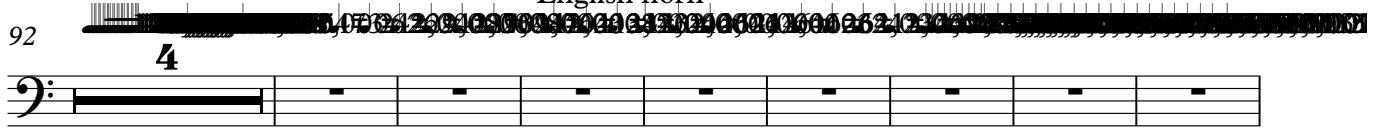
92 

4

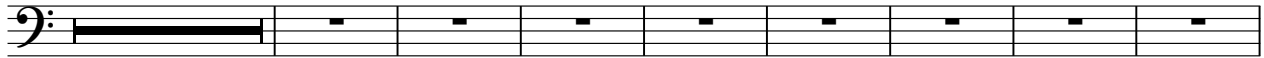

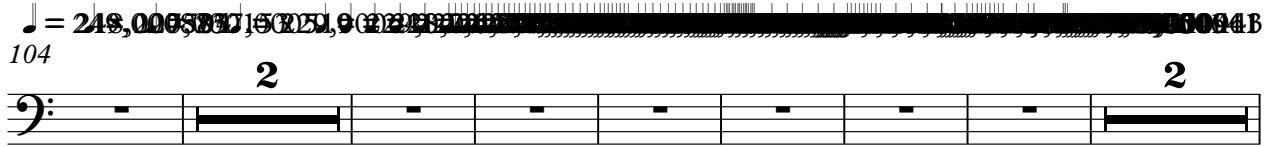
104 

2

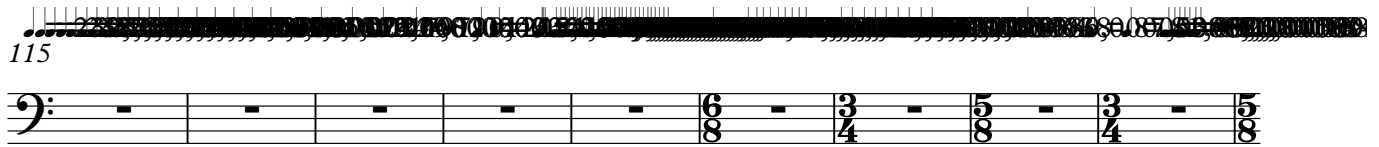

115 

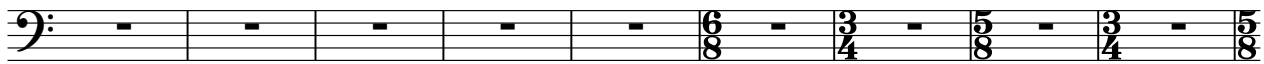

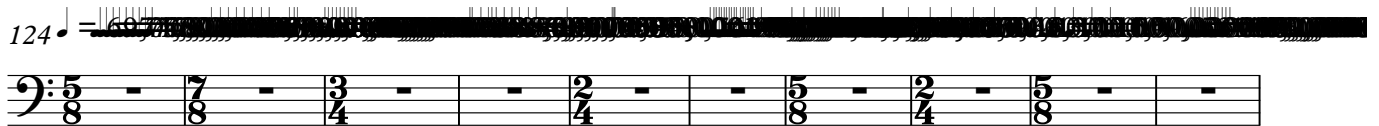

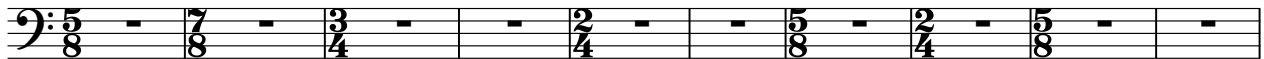
124 

134 

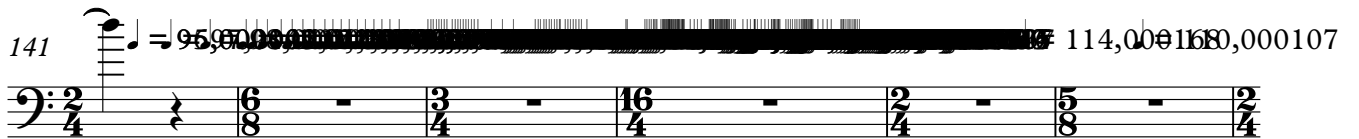

141 

147 

Bartok, Bela - Concerto for Orchestra - David Siu, M.D.
Bassoons

2

12

18

25

35

45

54

63

74

85

3

Bassoons

♩ = 242,000870200390000,000870 ♩ = 242,000870200390000,000870

93

99

105

116

125

135

144

149

Bartok, Bela - Concerto for Orchestra - David Siu, M.D.
Horns

1
♩ = 119,000 2
♩ = 114,000 107 ♩ = 110,000 6830 ♩ = 110,000 11

12
♩ = 116,000 084 ♩ = 110,000 091 ♩ = 110,000 090 ♩ = 110,000 090

22
♩ = 119,000 061 ♩ = 110,000 084 ♩ = 110,000 084

31
♩ = 110,000 000 ♩ = 110,000 107 ♩ = 110,000 115 ♩ = 117,000 040 107 ♩ = 110,000 000

40
♩ = 110,000 000 ♩ = 110,000 000 ♩ = 110,000 000 ♩ = 110,000 000

50
♩ = 110,000 000 ♩ = 110,000 000 ♩ = 110,000 000 ♩ = 110,000 000

59
♩ = 110,000 000 ♩ = 110,000 000 ♩ = 110,000 000 ♩ = 110,000 000

69
♩ = 110,000 000 ♩ = 110,000 000 ♩ = 110,000 000 ♩ = 110,000 000

81
♩ = 252,000 259 ♩ = 247,000 000

88
♩ = 213,000 000 ♩ = 180,000 000 ♩ = 180,000 000 ♩ = 180,000 000

Horns

93

102

112

121

130

140

145

Bartok, Bela - Concerto for Orchestra - David Siu, M.D.
Trombones

10 $\text{♩} = 119,000$ $\text{♩} = 114,000$ $\text{♩} = 107,000$ $\text{♩} = 107,000$ $\text{♩} = 108,30$ $\text{♩} = 110,000$

2

12 $\text{♩} = 116,000$ $\text{♩} = 110,000$ $\text{♩} = 109,000$ $\text{♩} = 109,000$ $\text{♩} = 109,000$ $\text{♩} = 109,000$ $\text{♩} = 109,000$ $\text{♩} = 109,000$

22 $\text{♩} = 119,000$ $\text{♩} = 110,000$ $\text{♩} = 109,000$ $\text{♩} = 109,000$ $\text{♩} = 109,000$ $\text{♩} = 109,000$ $\text{♩} = 109,000$ $\text{♩} = 109,000$

32 $\text{♩} = 100,000$ $\text{♩} = 110,000$ $\text{♩} = 107,000$ $\text{♩} = 107,000$ $\text{♩} = 107,000$ $\text{♩} = 107,000$ $\text{♩} = 107,000$ $\text{♩} = 107,000$ $\text{♩} = 107,000$ $\text{♩} = 107,000$

42 $\text{♩} = 107,000$ $\text{♩} = 107,000$ $\text{♩} = 107,000$ $\text{♩} = 107,000$ $\text{♩} = 107,000$ $\text{♩} = 107,000$ $\text{♩} = 107,000$ $\text{♩} = 107,000$

51 $\text{♩} = 107,000$ $\text{♩} = 107,000$ $\text{♩} = 107,000$ $\text{♩} = 107,000$ $\text{♩} = 107,000$ $\text{♩} = 107,000$ $\text{♩} = 107,000$ $\text{♩} = 107,000$

60 $\text{♩} = 110,000$ $\text{♩} = 107,000$ $\text{♩} = 107,000$ $\text{♩} = 107,000$ $\text{♩} = 107,000$ $\text{♩} = 107,000$ $\text{♩} = 107,000$ $\text{♩} = 107,000$

70 $\text{♩} = 107,000$ $\text{♩} = 107,000$ $\text{♩} = 107,000$ $\text{♩} = 107,000$ $\text{♩} = 107,000$ $\text{♩} = 107,000$ $\text{♩} = 107,000$ $\text{♩} = 107,000$

3

81 $\text{♩} = 252,000$ $\text{♩} = 247,000$

89 $\text{♩} = 247,000$ $\text{♩} = 247,000$ $\text{♩} = 247,000$ $\text{♩} = 247,000$ $\text{♩} = 247,000$ $\text{♩} = 247,000$ $\text{♩} = 247,000$ $\text{♩} = 247,000$

3

2

Trombones

99 = 232,000,02600652123069 = 227,000,06519 = 229,000,0641

107 = 229,000,06205

112 = 229,000,06418 = 229,000,06418

119 = 104 = 86578

128 = 74,900,000 = 800000

138 = 111 = 1000 = 900000

145 = 114,000,0107 = 112,000,0107

Bartok, Bela - Concerto for Orchestra - David Siu, M.D.
Tuba

7
 ♩ = 119,000000 2

12

22

32

42

51

60

70
 ♩ = 107,000000 3

81

87

93

98 J = 242,000,870,000,24,000,641,000,000,626 J = 232,00,000,700,000,277,000,000,000,000,000,000,000

103 J = 255,000,000,000,000,000,000 J = 227,000,600,519 J = 229,000,641 J = 229,000,641

109 ~~musical notation~~

115

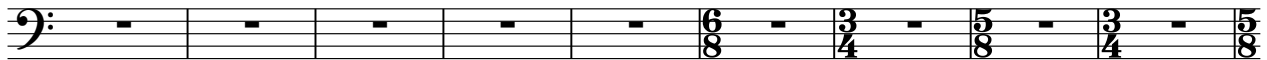

124 ~~musical notation~~

134

144 ~~musical notation~~

Bartok, Bela - Concerto for Orchestra - David Siu, M.D.
Timpani

10 $\text{♩} = 119,000$ $\text{♩} = 114,000$ $\text{♩} = 107,000$ $\text{♩} = 104,000$ $\text{♩} = 101,000$

2

12 $\text{♩} = 106,000$ $\text{♩} = 103,000$ $\text{♩} = 100,000$ $\text{♩} = 97,000$ $\text{♩} = 94,000$

22 $\text{♩} = 119,000$ $\text{♩} = 116,000$ $\text{♩} = 113,000$ $\text{♩} = 110,000$ $\text{♩} = 107,000$

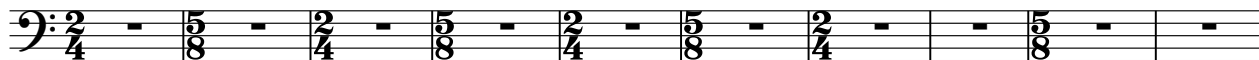

32 $\text{♩} = 100,000$ $\text{♩} = 110,000$ $\text{♩} = 107,000$ $\text{♩} = 104,000$ $\text{♩} = 101,000$ $\text{♩} = 98,000$ $\text{♩} = 95,000$ $\text{♩} = 92,000$

42 $\text{♩} = 112,000$ $\text{♩} = 109,000$ $\text{♩} = 106,000$ $\text{♩} = 103,000$ $\text{♩} = 100,000$ $\text{♩} = 97,000$ $\text{♩} = 94,000$ $\text{♩} = 91,000$

49 $\text{♩} = 87,000$ $\text{♩} = 84,000$ $\text{♩} = 81,000$ $\text{♩} = 78,000$ $\text{♩} = 75,000$ $\text{♩} = 72,000$ $\text{♩} = 69,000$ $\text{♩} = 66,000$

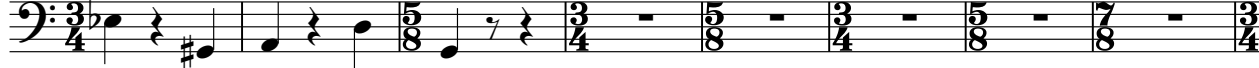

57 $\text{♩} = 99,000$ $\text{♩} = 102,000$ $\text{♩} = 105,000$ $\text{♩} = 108,000$ $\text{♩} = 111,000$ $\text{♩} = 114,000$ $\text{♩} = 117,000$ $\text{♩} = 120,000$

67 $\text{♩} = 107,000$ $\text{♩} = 104,000$ $\text{♩} = 101,000$ $\text{♩} = 98,000$ $\text{♩} = 95,000$ $\text{♩} = 92,000$ $\text{♩} = 89,000$ $\text{♩} = 86,000$

3

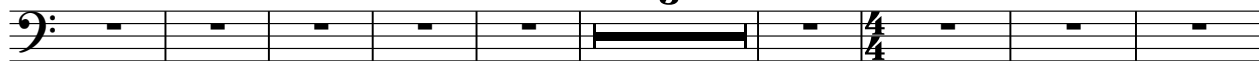

79 $\text{♩} = 155,000$ $\text{♩} = 152,000$ $\text{♩} = 149,000$ $\text{♩} = 146,000$ $\text{♩} = 143,000$ $\text{♩} = 140,000$ $\text{♩} = 137,000$ $\text{♩} = 134,000$

3

90 $\text{♩} = 131,000$ $\text{♩} = 128,000$ $\text{♩} = 125,000$ $\text{♩} = 122,000$ $\text{♩} = 119,000$ $\text{♩} = 116,000$ $\text{♩} = 113,000$ $\text{♩} = 110,000$

4

2

Timpani

102

112

122

♩ = 86,00056

132

142

♩ = 114,000168 ♩ = 110,0001

147

♩ = 112,000167 ♩ = 105,000107

Bartok, Bela - Concerto for Orchestra - David Siu, M.D.
Percussion

♩ = 119,000000 ♩ = 110,000107 ♩ = 114,000068 30 ♩ = 110,000000

2

12 ♩ = 116,000084 ♩ = 120,000009 ♩ = 120,000009 ♩ = 119,000009

22 ♩ = 119,000061 ♩ = 119,000061

32 ♩ = 100,000000 ♩ = 110,000107 ♩ = 109,000154 ♩ = 117,000107 ♩ = 117,000107

42 ♩ = 117,000069 ♩ = 117,000069 ♩ = 117,000069 ♩ = 117,000069

51 ♩ = 117,000069 ♩ = 117,000069 ♩ = 117,000069 ♩ = 117,000069

60 ♩ = 110,000158 ♩ = 110,000158 ♩ = 110,000158 ♩ = 110,000158

70 ♩ = 109,000061 ♩ = 117,000069

3

81 ♩ = 117,000069 ♩ = 117,000069

3

92 ♩ = 117,000069 ♩ = 117,000069 ♩ = 117,000069 ♩ = 117,000069

4

2 $\text{♩} = 248,000,583$ $\text{♩} = 237,000,549$ Percussion

~~$\text{♩} = 229,000,000$~~

~~$\text{♩} = 200,418$~~ ~~$\text{♩} = 229,000,000$~~

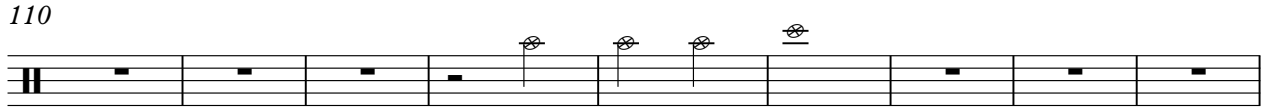

~~$\text{♩} = 36,087,886$~~

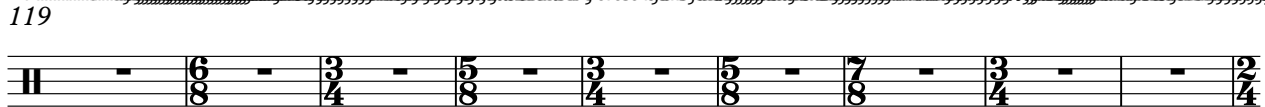

128 ~~$\text{♩} = 74,960,000$~~

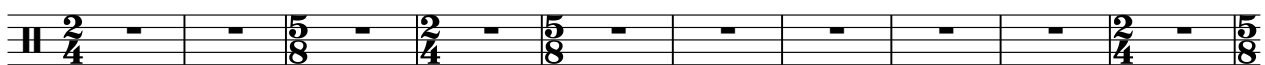

138 ~~$\text{♩} = 11,028,000$~~ ~~$\text{♩} = 130,030,000$~~

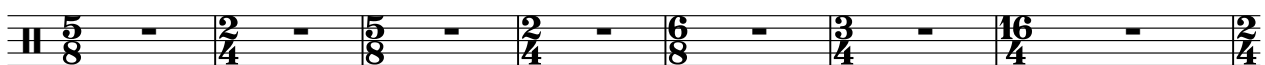

145 $\text{♩} = 114,000,000$ $\text{♩} = 112,000,000$ ~~$\text{♩} = 57,000,107$~~

Bartok, Bela - Concerto for Orchestra - David Siu, M.D.
Harps

♪ = 119,000114 2

4/4 2/4 5/8 2/4

12

2/4 5/8 2/4 5/8

22

2/4 5/8 2/4 5/8

29

5/8 2/4 5/8 2/4

36

2/4 5/8 2/4 5/8

Flaps

115 $\text{♩} = 86,00053$

123 $\text{♩} = 87,00053$

130

140 $\text{♩} = 114,00000$

146 $\text{♩} = 110,000107$ $\text{♩} = 112,0000000$ $\text{♩} = 110,000107$

Bartok, Bela - Concerto for Orchestra - David Siu, M.D.
Trumpets

♩ = 119,000000 2

12 ♩ = 119,000000 6,000084 ♩ = 120,000000 9 ♩ = 120,000000 11 ♩ = 120,000000 13 ♩ = 120,000000 15

22 ♩ = 119,000000 2,000061 ♩ = 120,000000 4 ♩ = 120,000000 6 ♩ = 120,000000 8 ♩ = 120,000000 10 ♩ = 120,000000 12 ♩ = 120,000000 14

32 ♩ = 100,000000 ♩ = 110,000107 ♩ = 108,000184 ♩ = 117,000140 ♩ = 117,000140 68

42 ♩ = 119,000000 6,000084 ♩ = 120,000000 9 ♩ = 120,000000 11 ♩ = 120,000000 13 ♩ = 120,000000 15

51 ♩ = 119,000000 6,000084 ♩ = 120,000000 9 ♩ = 120,000000 11 ♩ = 120,000000 13 ♩ = 120,000000 15

60 ♩ = 119,000000 6,000084 ♩ = 120,000000 9 ♩ = 120,000000 11 ♩ = 120,000000 13 ♩ = 120,000000 15

70 ♩ = 107,000061 68 = 117,000140 3

81 ♩ = 252,000259

87 ♩ = 217,000000 4

2

Trumpets

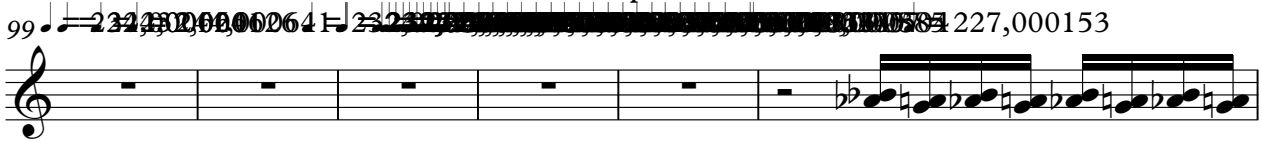
99  $\text{♩} = 227,000153$

105 $\text{♩} = 237,000519$ $\text{♩} = 229,000641$ 

110  $\text{♩} = 210,000163$

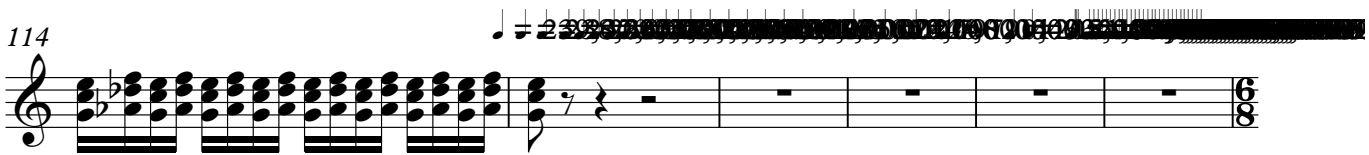
114  $\text{♩} = 239,000536$

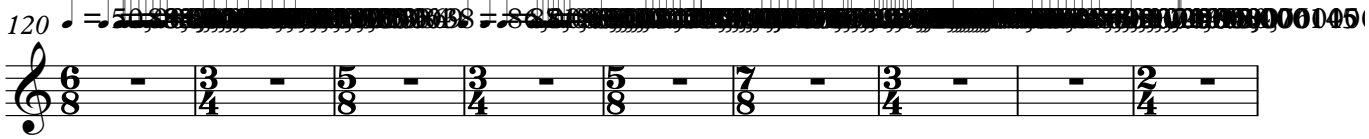
120  $\text{♩} = 250,000668$ $\text{♩} = 238,000536$ $\text{♩} = 210,000163$ $\text{♩} = 210,000163$ $\text{♩} = 210,000163$

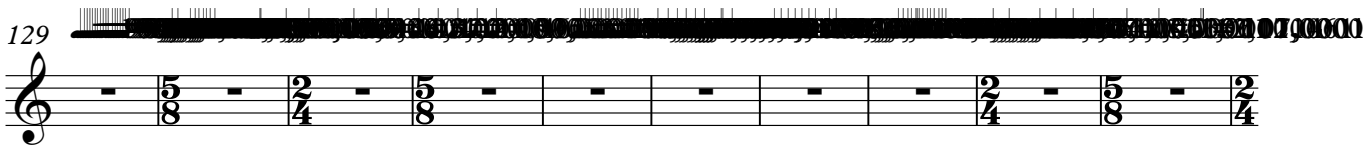
129  $\text{♩} = 215,000200$ $\text{♩} = 215,000200$ $\text{♩} = 215,000200$ $\text{♩} = 215,000200$ $\text{♩} = 215,000200$ $\text{♩} = 215,000200$ $\text{♩} = 215,000200$ $\text{♩} = 215,000200$

139  $\text{♩} = 114,$

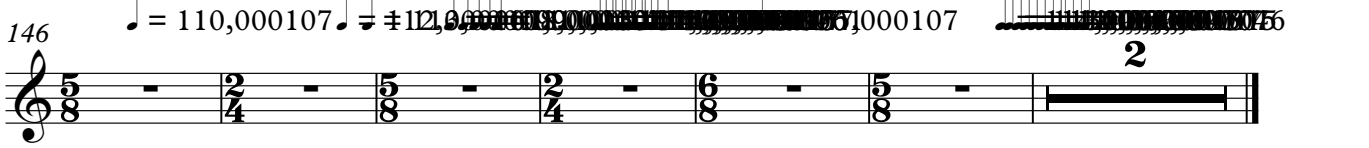
146 $\text{♩} = 110,000107$ $\text{♩} = 112,000139$ $\text{♩} = 107,000107$  $\text{♩} = 110,000107$

Bartok, Bela - Concerto for Orchestra - David Siu, M.D.
Double bass

1 = 119,000000 2 = 114,000107 3 = 110,000000

2

12 = 116,000000 13 = 120,000099 14 = 112,000000 15 = 110,000000

21 = 119,000000 22 = 119,000000 23 = 119,000000 24 = 119,000000 25 = 119,000000 26 = 119,000000 27 = 119,000000 28 = 119,000000

31 = 110,000000 32 = 110,000107 33 = 110,000107 34 = 117,000114 35 = 114,000107

39 = 110,000000 40 = 110,000000 41 = 110,000000 42 = 110,000000 43 = 110,000000 44 = 110,000000 45 = 110,000000 46 = 110,000000

46 = 110,000000 47 = 110,000000 48 = 110,000000 49 = 110,000000 50 = 110,000000 51 = 110,000000 52 = 110,000000 53 = 110,000000

54 = 110,000000 55 = 110,000000 56 = 110,000000 57 = 110,000000 58 = 110,000000 59 = 110,000000 60 = 110,000000 61 = 110,000000

58 = 110,000000 59 = 110,000000 60 = 110,000000 61 = 110,000000 62 = 110,000000 63 = 110,000000 64 = 110,000000 65 = 110,000000

Double bass

Double bass

3

138  

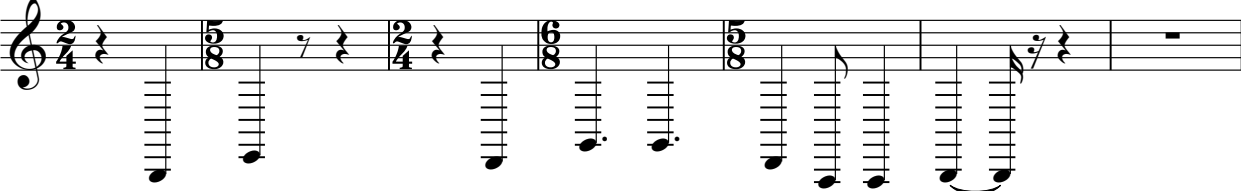
147  

Bartok, Bela - Concerto for Orchestra - David Siu, M.D.
Violin I

6

9

17

25

34

43

51

56

62

68

Bartok, Bela - Concerto for Orchestra - David Siu, M.D.
Violin II

6 $\text{♩} = 119,000$ $\text{♩} = 117,000$

9 $\text{♩} = 114,000$ $\text{♩} = 108,000$ $\text{♩} = 130,000$ $\text{♩} = 110,000$ $\text{♩} = 109,000$ $\text{♩} = 84,000$ $\text{♩} = 120,000$ $\text{♩} = 99,000$ $\text{♩} = 116,000$

17 $\text{♩} = 120,000$ $\text{♩} = 112,000$ $\text{♩} = 119,000$ $\text{♩} = 112,000$ $\text{♩} = 61,000$ $\text{♩} = 117,000$

25 $\text{♩} = 115,000$ $\text{♩} = 114,000$ $\text{♩} = 110,000$

34 $\text{♩} = 117,000$ $\text{♩} = 117,000$ $\text{♩} = 110,000$ $\text{♩} = 110,000$

43

52 $\text{♩} = 88,000$

61 $\text{♩} = 81,000$ $\text{♩} = 110,000$ $\text{♩} = 105,000$ $\text{♩} = 107,000$ $\text{♩} = 110,000$ $\text{♩} = 107,000$ $\text{♩} = 102,000$

67 $\text{♩} = 100,000$ $\text{♩} = 107,000$ $\text{♩} = 109,000$ $\text{♩} = 135,000$ $\text{♩} = 114,000$ $\text{♩} = 117,000$

Violin II

76 $\text{♩} = 118$

79

83 $\text{♩} = 252$

86 $\text{♩} = 247$

88 $\text{♩} = 242$

97 $\text{♩} = 242$ $\text{♩} = 232$ $\text{♩} = 232$ $\text{♩} = 232$

100 $\text{♩} = 232$ $\text{♩} = 229$

103 $\text{♩} = 252$ $\text{♩} = 227$

105 $\text{♩} = 237$ $\text{♩} = 229$ $\text{♩} = 229$

108

Violin II

114

122

127

137

144

148

Bartok, Bela - Concerto for Orchestra - David Siu, M.D.
Viola

6 $\text{♩} = 119,000$ $\text{♩} = 117,000$

9 $\text{♩} = 114,000$ $\text{♩} = 107,000$ $\text{♩} = 110,000$ $\text{♩} = 109,000$ $\text{♩} = 120,000$ $\text{♩} = 116,000$

17 $\text{♩} = 120,000$ $\text{♩} = 119,000$ $\text{♩} = 117,000$

25 $\text{♩} = 118,000$ $\text{♩} = 116,000$

33 $\text{♩} = 110,000$ $\text{♩} = 117,000$ $\text{♩} = 119,000$ $\text{♩} = 116,000$

42 $\text{♩} = 112,000$ $\text{♩} = 110,000$ $\text{♩} = 108,000$ $\text{♩} = 110,000$

47 $\text{♩} = 74,000$ $\text{♩} = 87,000$ $\text{♩} = 100,000$ $\text{♩} = 103,000$

52 $\text{♩} = 88,000$ $\text{♩} = 89,000$ $\text{♩} = 85,000$ $\text{♩} = 76,000$

56 $\text{♩} = 83,000$ $\text{♩} = 82,000$ $\text{♩} = 80,000$ $\text{♩} = 78,000$ $\text{♩} = 80,000$

62 $\text{♩} = 105,000$ $\text{♩} = 110,000$ $\text{♩} = 107,000$ $\text{♩} = 100,000$

2

Viola

70 

75 

78 

81 

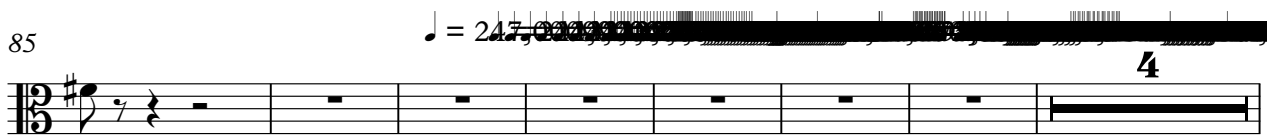
85 

96 

105 

109 

118 

125 

Viola

132

133 134 135 136 137

140

141 142 143 144 145

$\text{♩} = 114$

146

$\text{♩} = 110,000107$ $\text{♩} = 112,100061099$ $\text{♩} = 108,00000674$

147 148 149 150 151

150

$\text{♩} = 105,000107$ $\text{♩} = 110,0000066$

151 152 153 154 155

Bartok, Bela - Concerto for Orchestra - David Siu, M.D.

Cello

6 $\text{♩} = 119,000$

9 $\text{♩} = 114,000$

17 $\text{♩} = 119,000$

26 $\text{♩} = 110,000$

35 $\text{♩} = 117,000$

42 $\text{♩} = 112,000$

49 $\text{♩} = 85,000$

56 $\text{♩} = 110,000$

61 $\text{♩} = 110,000$

Cello

3

148 ♩ = 113,00009,00000,00000,00000,00000,00000,00000,00005,00010,00010,00010,00010,00010
