

Jordin Sparks - One step at a time

♩ = 100,000000

Melody

Drums

Harp

Steps

♩ = 100,000000

4

Melody

Drums

Harp

Steps

6

Melody

Drums

Harp

8

Melody

Drums

Harp

10

Melody

Drums

Harp

12

Melody

Drums

Harp

Bass

14

Melody

Drums

Harp

Backing Vocals

Strings

16

Melody

Drums

Harp

Strings

18

Melody

Drums

Harp

Backing Vocals

Strings

20

Melody

Drums

Harp

Bass

Backing Vocals

Strings

22

Melody

Drums

Harp

Bass

Slap Bass

Backing Vocals

Strings

24

Melody

Drums

Harp

Bass

Slap Bass

Backing Vocals

Strings

26

Melody

Drums

Harp

Bass

Slap Bass

Backing Vocals

Strings

28

Melody

Drums

Harp

Bass

Slap Bass

Backing Vocals

Strings

30

Melody

Drums

Harp

32

Melody

Drums

Harp

Backing Vocals

35

Melody

Drums

Harp

Backing Vocals

38

Melody

Drums

Harp

Backing Vocals

40

Melody

Drums

Harp

Bass

Backing Vocals

42

Melody

Drums

Harp

Backing Vocals

Strings

44

Melody

Drums

Harp

Strings

46

Melody

Drums

Harp

Backing Vocals

Strings

48

Melody

Drums

Harp

Bass

Backing Vocals

Strings

50

Melody

Drums

Harp

Bass

Slap Bass

Backing Vocals

Strings

52

Melody

Drums

Harp

Bass

Slap Bass

Backing Vocals

Strings

54

Melody

Drums

Harp

Bass

Slap Bass

Backing Vocals

Strings

56

Melody

Drums

Harp

Bass

Slap Bass

Backing Vocals

Strings

58

Melody

Drums

Harp

Bass

Slap Bass

Backing Vocals

60

Melody

Drums

Harp

Bass

Slap Bass

Backing Vocals

62

Melody

Drums

Harp

Bass

Slap Bass

Backing Vocals

64

Melody

Drums

Harp

Bass

Slap Bass

Backing Vocals

66

Melody

Drums

Harp

Steps

69

Melody

Drums

Harp

Bass

Slap Bass

Backing Vocals

Strings

Steps

71

Melody

Drums

Harp

Bass

Slap Bass

Backing Vocals

Strings

73

Melody

Drums

Harp

Bass

Slap Bass

Backing Vocals

Strings

75

Melody

Drums

Harp

Bass

Slap Bass

Backing Vocals

Strings

77

Melody

Drums

Harp

Bass

Slap Bass

Backing Vocals

Strings

79

Melody

Drums

Harp

Bass

Slap Bass

Backing Vocals

Strings

81

Melody

Drums

Harp

Bass

Slap Bass

Backing Vocals

Strings

83

Melody

Drums

Harp

Bass

Slap Bass

Backing Vocals

Strings

85

Melody

Drums

Harp

Bass

Slap Bass

Backing Vocals

Strings

Steps

87

Drums

Steps

Jordin Sparks - One step at a time

Melody

♩ = 100,000000

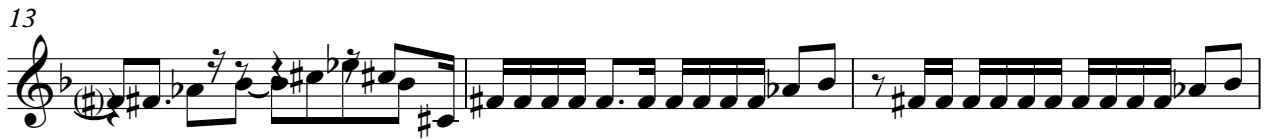

V.S.

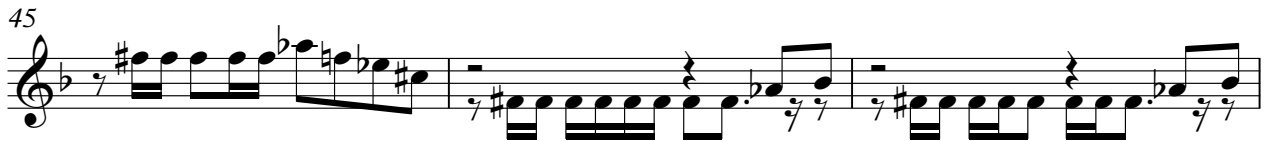
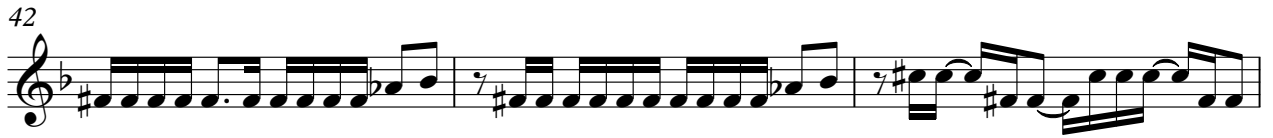

75

79

83

Jordin Sparks - One step at a time

Drums

♩ = 100,000000

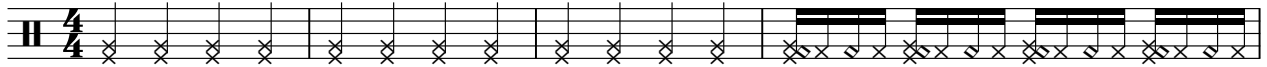

5

7

9

11

13

15

17

19

21

V.S.

2

Drums

23

25

27

29

31

33

36

38

40

42

44

46

48

50

52

54

56

58

60

62

V.S.

64

67

71

73

75

77

79

81

83

85

Harp

Jordin Sparks - One step at a time

♩ = 100,000000

5

9

13

17

21

V.S.

25

29

33

37

41

45

75

79

83

Jordin Sparks - One step at a time

Bass

♩ = 100,000000

11

14

6

22

28

10

40

6

48

51

56

59

63

4

2

Bass

70

76

79

84

Slap Bass

Jordin Sparks - One step at a time

♩ = 100,000000

21

25

29

20

52

56

60

63

4

70

74

78

82

84

Jordin Sparks - One step at a time

Backing Vocals

♩ = 100,000000

13

15

19

23

26

34

39

43

47

50

53

57

61

64

72

76

80

83

Jordin Sparks - One step at a time

Strings

♩ = 100,000000

14

19

24

30

47

52

58

74

80

83

3

Steps

Jordin Sparks - One step at a time

♩ = 100,000000

4

66

69

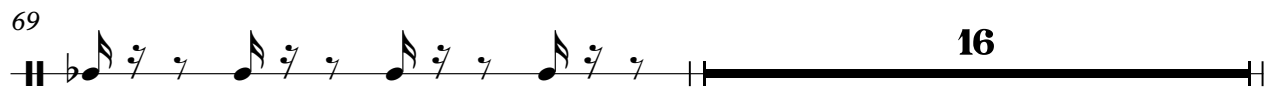

86

