

Joss Stone - Right to be wrong

♩ = 73,999985

By Licio Gurciullo

By Licio Gurciullo** per Sohela**
By Licio Gurciullo** per Sohela**

8

A. Fl.

Perc.

J. Gtr.

E. Gtr.

E. Bass

E. Piano

E. Piano

Perc. Organ

Organ

Organ

Solo

Solo

Solo

I've got a right to be

11

A. Fl.

Perc.

J. Gtr.

E. Gtr.

E. Bass

E. Piano

E. Piano

Perc. Organ

Solo

wrong

my mis takes

will

13

A. Fl.

Perc.

J. Gtr.

E. Gtr.

E. Bass

E. Piano

E. Piano

Perc. Organ

Solo

make me strong.

I'm step ping out

in to the

15

A. Fl.

Perc.

J. Gtr.

E. Gtr.

E. Bass

E. Piano

E. Piano

Perc. Organ

Solo

great un known I'm feel ing wings though I've

17

A. Fl.

Perc.

J. Gtr.

E. Gtr.

E. Bass

E. Piano

E. Piano

Perc. Organ

Solo

nev er flown. Got a mind of my

19

A. Fl.

Perc.

J. Gtr.

E. Gtr.

E. Bass

E. Piano

E. Piano

Perc. Organ

Organ

Solo

own I'm flesh and blood

21

A. Fl.

Perc.

J. Gtr.

E. Gtr.

E. Bass

E. Piano

E. Piano

Perc. Organ

Organ

Solo

to the bone I'm not made of stone. Got a right to be

23

A. Fl.

Perc.

J. Gtr.

E. Gtr.

E. Bass

E. Piano

E. Piano

Perc. Organ

Organ

Organ

Solo

Solo

wrong

24

A. Fl.

Perc.

J. Gtr.

E. Gtr.

E. Bass

E. Piano

E. Piano

Perc. Organ

Organ

Organ

Solo

Solo

so just leave me a lone.

26

A. Fl.

Perc.

J. Gtr.

E. Gtr.

E. Bass

S.

E. Piano

E. Piano

Perc. Organ

Organ

Organ

Solo

Got a right to be wrong I've been held down too long.

28

A. Fl.

Perc.

J. Gtr.

E. Gtr.

E. Bass

S.

E. Piano

E. Piano

Perc. Organ

Organ

Organ

Solo

I've got to break free so I can finally breathe.

30

A. Fl.

Perc.

J. Gtr.

E. Gtr.

E. Bass

S.

E. Piano

E. Piano

Perc. Organ

Organ

Organ

Solo

Got a right to be wrong got to sing my own song.

32

A. Fl.

Perc.

J. Gtr.

E. Gtr.

E. Bass

S.

E. Piano

E. Piano

Perc. Organ

Organ

Organ

Solo

I might be sing ing out of key but it sure feels good to

34

A. Fl.

Perc.

J. Gtr.

E. Gtr.

E. Bass

S.

E. Piano

E. Piano

Perc. Organ

Organ

Organ

Solo

me. Got a right to be

35

A. Fl.

Perc.

J. Gtr.

E. Gtr.

E. Bass

S.

E. Piano

E. Piano

Perc. Organ

Organ

Organ

Solo

wrong

36

A. Fl.

Bar. Tpt.

Tbn.

Perc.

J. Gtr.

E. Gtr.

E. Bass

E. Piano

E. Piano

Perc. Organ

Organ

Organ

Solo

so just leave ma lone. You're en titled to your o pin ion

38

A. Fl.

Bar. Tpt.

Tbn.

Perc.

J. Gtr.

E. Gtr.

E. Bass

S.

E. Piano

E. Piano

Perc. Organ

Organ

Organ

Solo

but it's real ly my de ci sion. I can't turn back I'm on a mis sion If you

40

A. Fl.

Bar. Tpt.

Tbn.

Perc.

J. Gtr.

E. Gtr.

E. Bass

S.

E. Piano

E. Piano

Perc. Organ

Organ

Organ

Solo

care don't you dare blur my vi sion. Let me be all that I can be don't

42

A. Fl.

Bar. Tpt.

Tbn.

Perc.

J. Gtr.

E. Gtr.

E. Bass

S.

E. Piano

E. Piano

Perc. Organ

Organ

Organ

Solo

smoth er me with neg a tiv i ty. What ev er's out there wait ing for me

44

A. Fl.

Bar. Tpt.

Tbn.

Perc.

J. Gtr.

E. Gtr.

E. Bass

E. Piano

E. Piano

Perc. Organ

Organ

Organ

Solo

I'm go ing to face it will ing ly.

45

A. Fl.

Bar. Tpt.

Tbn.

Perc.

J. Gtr.

E. Gtr.

E. Bass

E. Piano

E. Piano

Perc. Organ

Organ

Organ

Solo

Mmh.

46

A. Fl.

Bar. Tpt.

Tbn.

Perc.

J. Gtr.

E. Gtr.

E. Bass

E. Piano

E. Piano

Perc. Organ

Organ

Solo

Solo

Got a right to be wrong

48

A. Fl.

Bar. Tpt.

Tbn.

Perc.

J. Gtr.

E. Gtr.

E. Bass

E. Piano

E. Piano

Perc. Organ

Solo

Solo

my mis takes will make me strong.

50

A. Fl.

Bar. Tpt.

Tbn.

Perc.

J. Gtr.

E. Gtr.

E. Bass

E. Piano

E. Piano

Perc. Organ

Solo

Solo

I'm step ping out in to the great un known

52

A. Fl.

Bar. Tpt.

Tbn.

Perc.

J. Gtr.

E. Gtr.

E. Bass

E. Piano

E. Piano

Perc. Organ

Solo

Solo

I'm feel ing wings though I've nev er flown.

54

A. Fl.

Bar. Tpt.

Tbn.

Perc.

J. Gtr.

E. Gtr.

E. Bass

E. Piano

E. Piano

Perc. Organ

Organ

Solo

Solo

I've got a mind of my own

56

A. Fl.

Bar. Tpt.

Tbn.

Perc.

J. Gtr.

E. Gtr.

E. Bass

S.

E. Piano

E. Piano

Perc. Organ

Organ

Solo

Solo

I'm flesh and blood to the bone see I'm not made of stone.

58

A. Fl.

Bar. Tpt.

Tbn.

Perc.

J. Gtr.

E. Gtr.

E. Bass

E. Piano

E. Piano

Perc. Organ

Organ

Solo

Solo

Got a right to be wrong ooh

60

A. Fl.

Bar. Tpt.

Tbn.

Perc.

J. Gtr.

E. Gtr.

E. Bass

E. Piano

E. Piano

Perc. Organ

Organ

Organ

Solo

Solo

so just leave me a lone.

62

A. Fl.

Bar. Tpt.

Tbn.

Perc.

J. Gtr.

E. Gtr.

E. Bass

S.

E. Piano

E. Piano

Perc. Organ

Organ

Organ

Solo

Solo

Got a right to be wrong I've been held down too long.

64

A. Fl.

Bar. Tpt.

Tbn.

Perc.

J. Gtr.

E. Gtr.

E. Bass

S.

E. Piano

E. Piano

Perc. Organ

Organ

Organ

Solo

Solo

I've got to break free so I can finally breathe.

66

A. Fl.

Bar. Tpt.

Tbn.

Perc.

J. Gtr.

E. Gtr.

E. Bass

S.

E. Piano

E. Piano

Perc. Organ

Organ

Organ

Solo

Solo

Got a right to be wrong got to sing my own song.

68

A. Fl.

Bar. Tpt.

Tbn.

Perc.

J. Gtr.

E. Gtr.

E. Bass

S.

E. Piano

E. Piano

Perc. Organ

Organ

Organ

Solo

Solo

I might be sing ing out of

69

A. Fl.
Bar. Tpt.
Tbn.
Perc.
J. Gtr.
E. Gtr.
E. Bass
S.
E. Piano
E. Piano
Perc. Organ
Organ
Organ
Solo
Solo

key but it sure feels good

70

A. Fl.

Bar. Tpt.

Tbn.

Perc.

J. Gtr.

E. Gtr.

E. Bass

S.

E. Piano

E. Piano

Perc. Organ

Organ

Organ

Solo

Solo

to me. Got a right to be

71

A. Fl.

Bar. Tpt.

Tbn.

Perc.

J. Gtr.

E. Gtr.

E. Bass

S.

E. Piano

E. Piano

Perc. Organ

Organ

Organ

Solo

Solo

wrong ah s̄oust leave me

73

A. Fl.

Perc.

J. Gtr.

E. Gtr.

E. Bass

E. Piano

E. Piano

Perc. Organ

Organ

Organ

Solo

Solo

Solo

a lone. Mmh

75

A. Fl.

Perc.

J. Gtr.

E. Gtr.

E. Bass

E. Piano

E. Piano

Perc. Organ

Organ

Organ

Solo

Solo

Solo

Mmh

77

A. Fl.

Perc.

J. Gtr.

E. Gtr.

E. Bass

E. Piano

E. Piano

Perc. Organ

Organ

Organ

Solo

Solo

Solo

mmh

79

A. Fl.

Perc.

J. Gtr.

E. Gtr.

E. Bass

E. Piano

E. Piano

Perc. Organ

Organ

Organ

Solo

Solo

Solo

mmh.

Mmh

81

A. Fl.

Perc.

J. Gtr.

E. Gtr.

E. Bass

S.

E. Piano

E. Piano

Perc. Organ

Organ

Organ

Solo

Solo

Solo

Mmh

Mmh

83

A. Fl.

Perc.

J. Gtr.

E. Gtr.

E. Bass

S.

E. Piano

E. Piano

Perc. Organ

Organ

Organ

Solo

Solo

Solo

mmh mmh mmh...

85

Perc.

J. Gtr.

E. Gtr.

E. Bass

E. Piano

E. Piano

Perc. Organ

Organ

Organ

Solo

Solo

Joss Stone - Right to be wrong

Alto Flute

♩ = 73,999985

9

13

17

21

24

28

31

34

37

40

By Licio Gurciullo* * per Sohela**
By Licio Gurciullo* * per Sohela**

V.S.

80

83

Baroque Trumpet

Joss Stone - Right to be wrong

♩ = 73,999985

23

11

38

45

52

60

66

71

15

By Licio Gurciullo* * per Sohela**
By Licio Gurciullo* * per Sohela**

Trombone

Joss Stone - Right to be wrong

♩ = 73,999985

23 11

38

44

49

58 2

65

70 15

By Licio Gurciullo* * per Sohela**
By Licio Gurciullo* * per Sohela**

Joss Stone - Right to be wrong

Percussion

♩ = 73,999985

7

12

14

16

18

20

22

24

26

By Licio Gurciullo* * per Sohela**
By Licio Gurciullo* * per Sohela**

V.S.

2

Percussion

Percussion

51

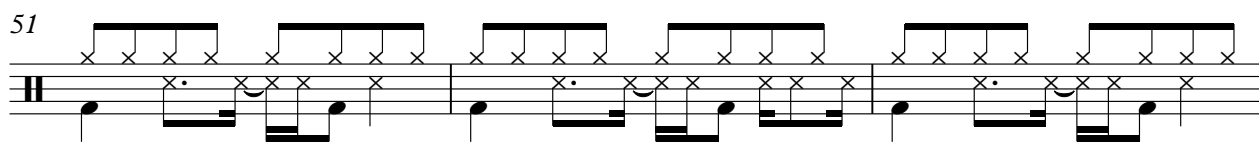

54

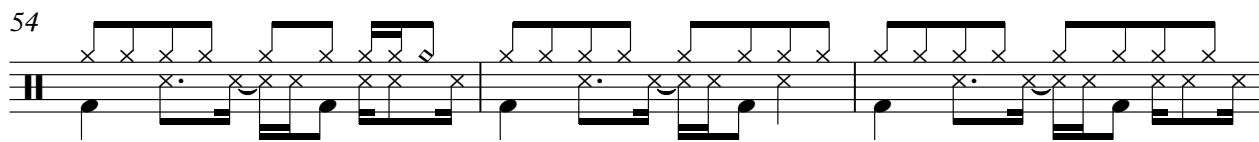

57

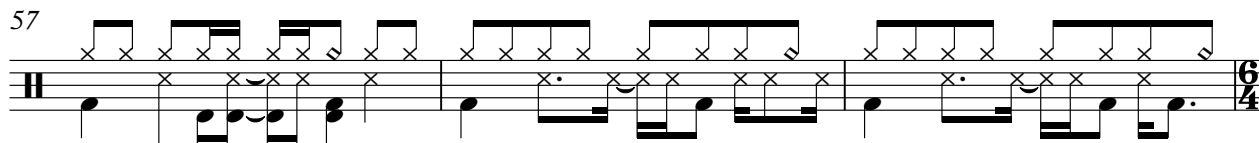

60

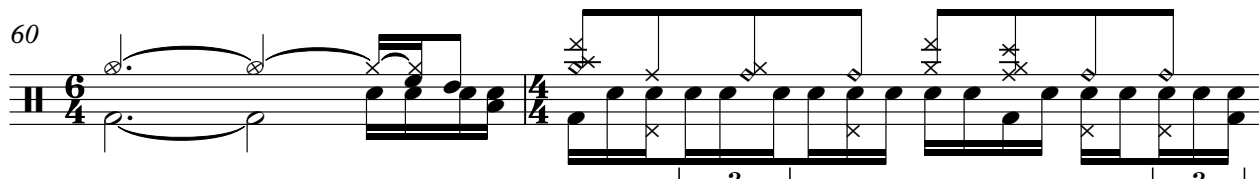

62

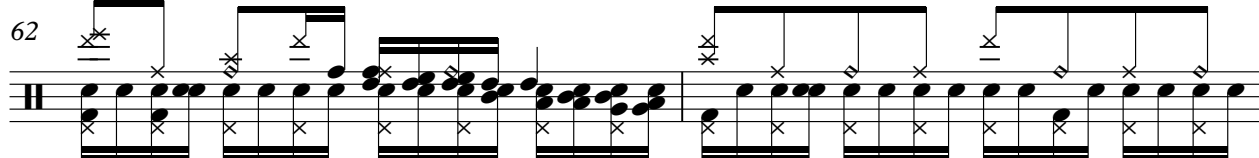

64

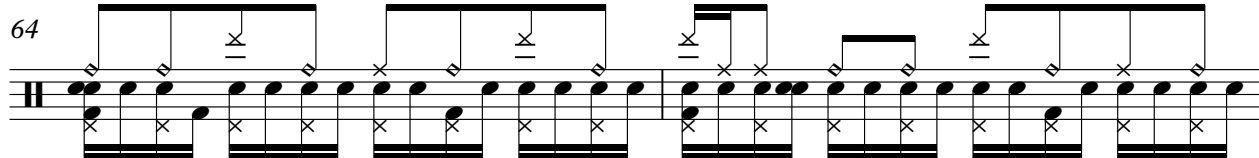

66

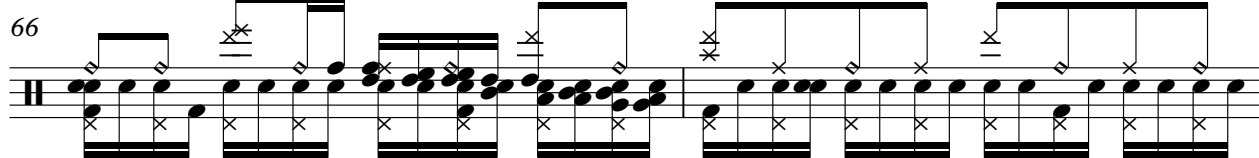

68

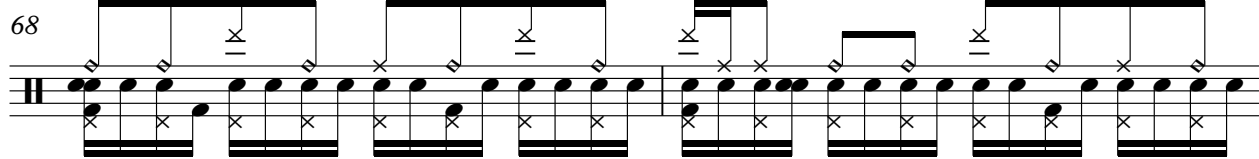

70

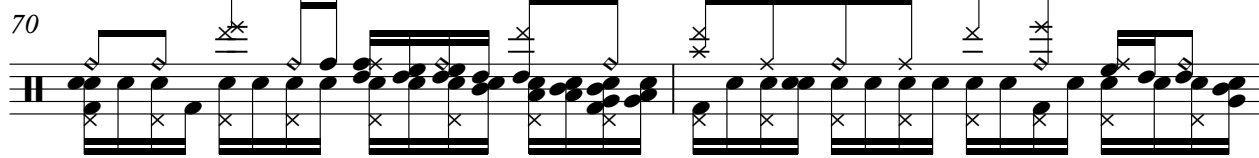

72

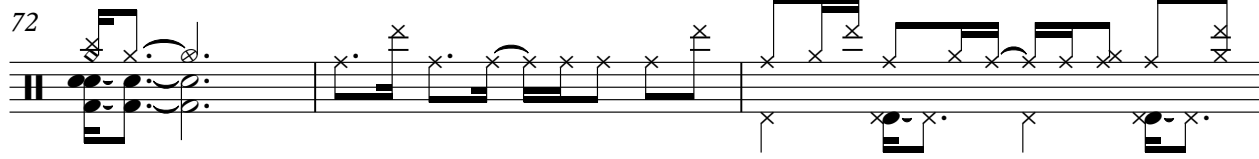

V.S.

4

Percussion

75

77

79

81

83

85

♩ = 73,999985

2

6

11

15

20

23

27

32

35

39

By Licio Gurciullo* * per Sohela**
By Licio Gurciullo* * per Sohela**

V.S.

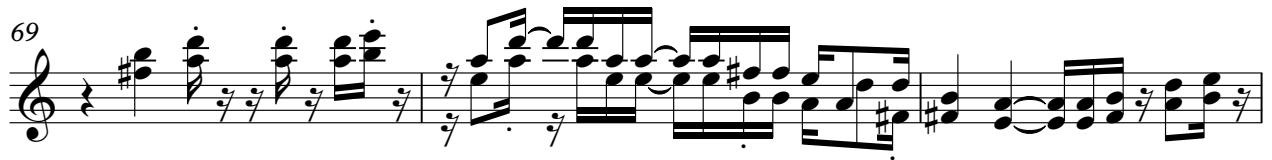
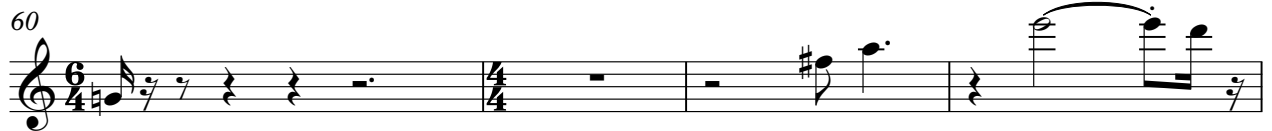
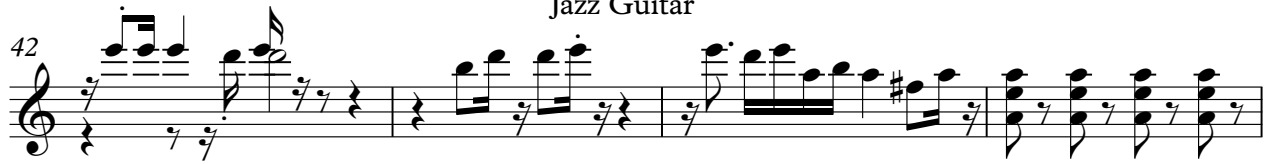

83

85

Electric Guitar

Joss Stone - Right to be wrong

♩ = 73,999985

2

6

11

15

20

23

27

32

35

39

By Licio Gurciullo* * per Sohela**
By Licio Gurciullo* * per Sohela**

V.S.

Electric Guitar

42

46

52

57

60

64

66

69

72

78

83

85

Joss Stone - Right to be wrong

Electric Bass

♩ = 73,999985

10

16

21

26

30

34

38

42

45

By Licio Gurciullo* * per Sohela**
By Licio Gurciullo* * per Sohela**

V.S.

51

57

61

64

68

72

78

83

Joss Stone - Right to be wrong

Soprano

♩ = 73,999985

23

28

34

40

57

64

70

82

13

10

4

By Licio Gurciullo* * per Sohela**
By Licio Gurciullo* * per Sohela**

Electric Piano

Joss Stone - Right to be wrong

♩ = 73,999985

2

10

14

18

22

26

3

By Licio Gurciullo* * per Sohela**
By Licio Gurciullo* * per Sohela**

V.S.

30

34

37

40

44

48

51

55

58

61

65

69

V.S.

72

78

82

Electric Piano

Joss Stone - Right to be wrong

♩ = 73,999985

2

8

13

16

20

24

By Licio Gurciullo* * per Sohela**
By Licio Gurciullo* * per Sohela**

V.S.

28

32

35

38

41

45

49

53

56

59

63

67

V.S.

71

76

80

84

Percussive Organ

Joss Stone - Right to be wrong

♩ = 73,999985

9

18

24

32

39

By Licio Gurciullo* * per Sohela**
By Licio Gurciullo* * per Sohela**

Percussive Organ

47

56

64

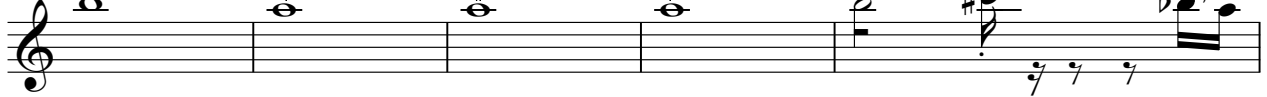

69

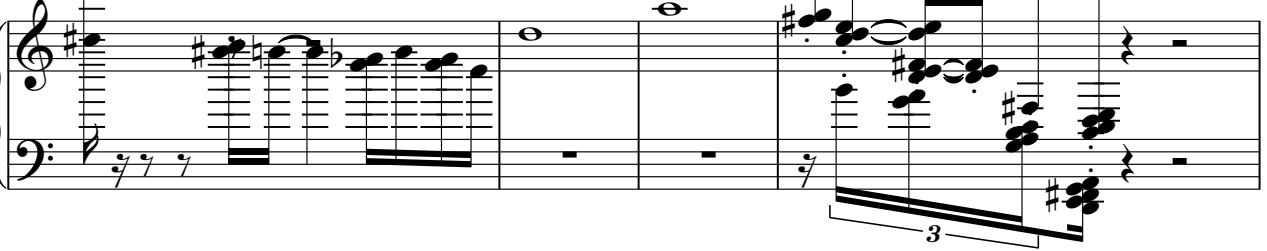

73

80

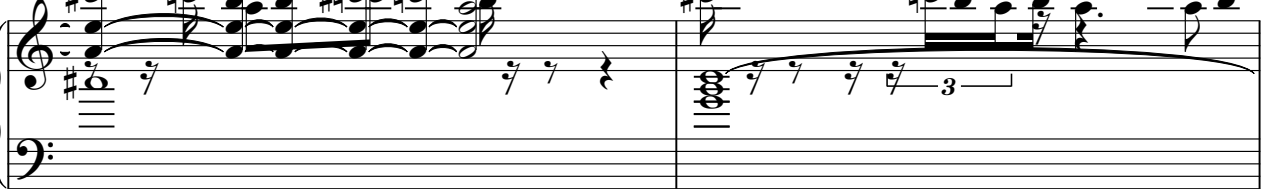

82

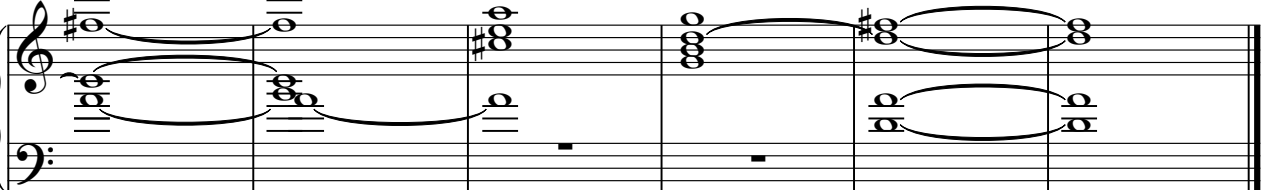

Rock Organ

Joss Stone - Right to be wrong

♩ = 73,999985

2

10

24

29

36

43

V.S.

By Licio Gurciullo* * per Sohela**
By Licio Gurciullo* * per Sohela**

Rock Organ

83

3

Rock Organ

Joss Stone - Right to be wrong

♩ = 73,999985

2

10

12

25

33

41

46

13

13

By Licio Gurciullo* * per Sohela**
By Licio Gurciullo* * per Sohela**

Rock Organ

61

68

75

81

85

Joss Stone - Right to be wrong

Solo

♩ = 73,999985

2

5

8 12

23 11

36 23 13

74

77

80

83

85

By Licio Gurciullo** per Sohela**
By Licio Gurciullo** per Sohela**

Joss Stone - Right to be wrong

Solo

♩ = 73,999985

2

10 13 11

37 9

53

61

69

77

83

By Licio Guaiullo* per Sohela**
By Licio Guaiullo* per Sohela**

Joss Stone - Right to be wrong

Solo

♩ = 73,999985

9

By Licio Gurciullo

Right to be wrong makes with a song. Spring in the

15

great town If it's high down. Grand of own Hand to be the.

22

Right to be wrong just a name. Right to be wrong

27

I've been held on long. I got a free side of the. Right to be wrong

31

going song. making of key to find me. Got a right to be wrong

36

just a name. You're on a mission I can't help you. Let's not smile.

43

Well, I'm going. Mmh. Right to be wrong makes with a song.

50

Spring in the great town If it's high down. Grand of own

56

Hand to be the. Right to be wrong oh just a name.

By Licio Gurciullo * * per Sohela
By Licio Gurciullo * * per Sohela**

62

Right to wrong I've been held on. I've been sad and lonely.

66

Right to wrong going wrong. Making of keyboard me. Got a right the

71

wrong ah sad and alone. Mmh Mmh mmh

79

mmh. Mmh Mmh

83

mmh mmh mmh...