Flight Over Venice

Jesper Kyd

Standard tuning

Moderate ♩ = 100

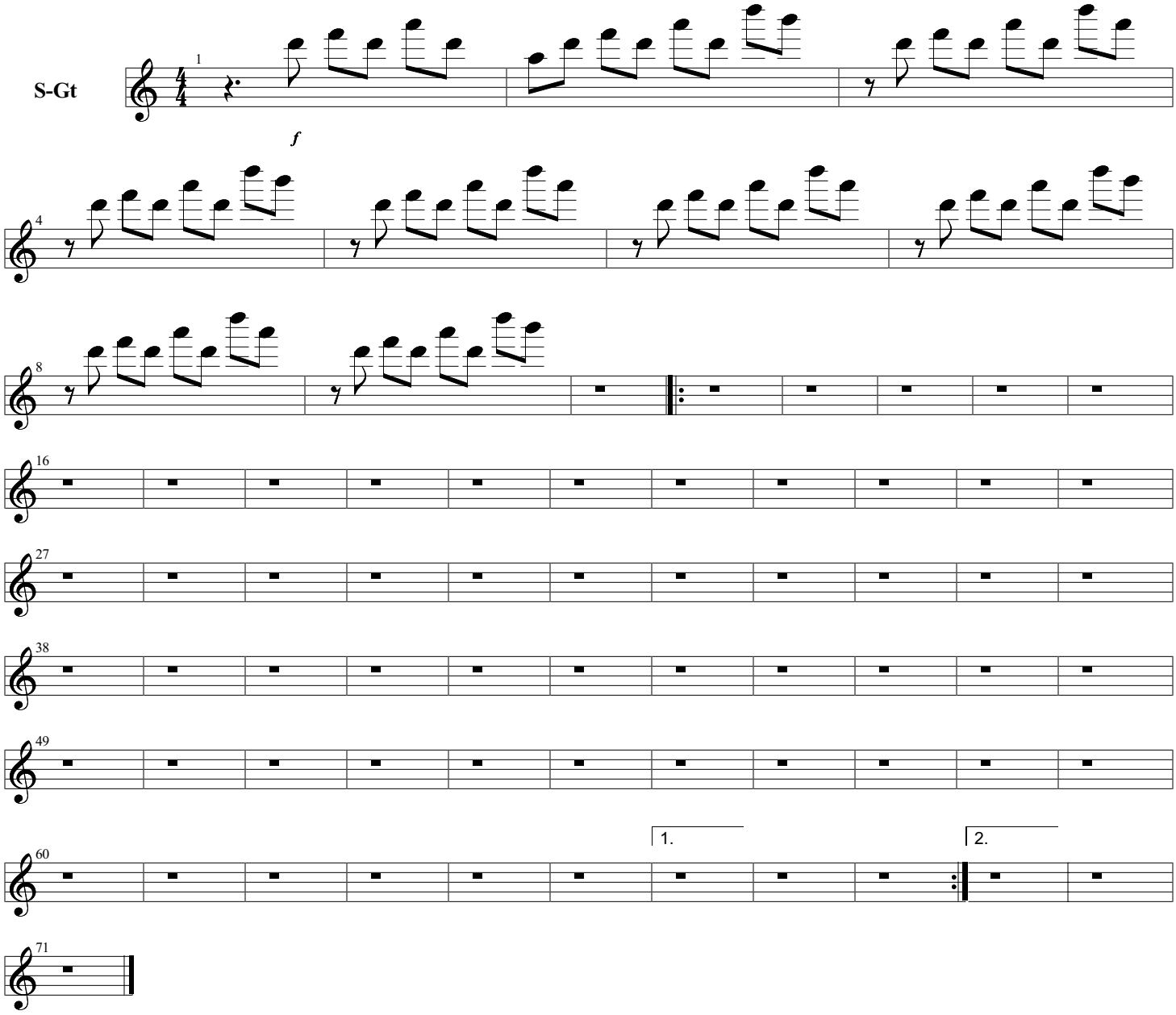

Downloaded from MusicNotesLib.com Perfect notes and guitar tabs searcher