

# Joss Stone - Super duper love

♩ = 94,000130

4

2

6

Perc. E. Gtr. Organ S. Bass

8

Perc. E. Gtr. Organ S. Bass

10

Picc. Perc. E. Gtr. S. Organ S. Bass

12

Picc.  
Perc.  
E. Gtr.  
S.  
Organ  
S. Bass

14

Picc.  
Perc.  
E. Gtr.  
S.  
Organ  
S. Bass

16

Picc.  
Perc.  
E. Gtr.  
S.  
Organ  
S. Bass

18

Picc.  
Perc.  
E. Gtr.  
Organ  
S. Bass

20

Picc.

Perc.

E. Gtr.

Organ

S. Bass

22

Picc.

Perc.

E. Gtr.

Organ

S. Bass

24

Picc.

Perc.

E. Gtr.

Organ

S. Bass

26

Picc.

Perc.

E. Gtr.

Organ

S. Bass

27

Picc.

Perc.

E. Gtr.

Organ

S. Bass

28

Picc.

Perc.

E. Gtr.

Organ

S. Bass

29

Picc.

Perc.

E. Gtr.

Organ

S. Bass

8

32

Picc.

Perc.

E. Gtr.

Organ

S. Bass

6

||

33

Picc.

Perc.

E. Gtr.

Organ

S. Bass

3

6

34

Picc.

Perc.

E. Gtr.

S.

Organ

S. Bass

FM

3

36

Picc.

Perc.

E. Gtr.

S.

Organ

S. Bass

FM

38

Picc.

Perc.

E. Gtr.

S.

Organ

S. Bass

FM

40

Picc.

Perc.

E. Gtr.

S.

Organ

S. Bass

FM

42

Picc.

Perc.

E. Gtr.

Organ

S. Bass

FM

44

Picc.

Perc.

E. Gtr.

S.

Organ

S. Bass

FM

46

Picc.  
Perc.  
E. Gtr.  
S.  
Organ  
S. Bass  
FM

48

Picc.  
Perc.  
E. Gtr.  
S.  
Organ  
S. Bass  
FM

50

Picc.

Perc.

E. Gtr.

Organ

S. Bass

FM

51

Picc.

Perc.

E. Gtr.

Organ

S. Bass

FM

52

Picc.

Perc.

E. Gtr.

Organ

S. Bass

FM

53

Picc.

Perc.

E. Gtr.

Organ

S. Bass

FM

54

Picc. Perc. E. Gtr. Organ S. Bass FM

3 6 7

55

Picc. Perc. E. Gtr. Organ S. Bass FM

56

Picc.

Perc.

E. Gtr.

Organ

S. Bass

FM

57

Picc.

Perc.

E. Gtr.

Organ

S. Bass

FM

58

Picc.

Perc.

E. Gtr.

S.

Organ

S. Bass

FM

3

60

Picc.

Perc.

E. Gtr.

S.

Organ

S. Bass

FM

62

Picc.

Perc.

E. Gtr.

S.

Organ

S. Bass

FM

64

Picc.

Perc.

E. Gtr.

S.

Organ

S. Bass

FM

66

Picc.

Perc.

E. Gtr.

E. Gtr.

Organ

S. Bass

FM

Detailed description of the musical score: The score is arranged in a system of staves. Measures 64-66 are shown. The instruments and their parts are: Piccolo (Picc.) in the top staff, Percussion (Perc.) in the second staff, Electric Guitar (E. Gtr.) in the third and fourth staves, Saxophone (S.) in the fifth staff, Organ in the sixth staff, Bass (S. Bass) in the seventh staff, and Fiddle (FM) in the eighth and ninth staves. The music features a mix of rhythmic patterns, including eighth and sixteenth notes, and rests. There are also some articulation marks like slurs and accents. A double bar line is present between measures 64 and 66.

68

Perc. E. Gtr. Organ S. Bass FM

70

Perc. E. Gtr. Organ S. Bass FM

72

Perc. E. Gtr. Organ S. Bass FM

74

Perc. E. Gtr. Organ S. Bass FM

75

Picc.

Perc.

E. Gtr.

Organ

S. Bass

FM

76

Picc.

Perc.

E. Gtr.

Organ

S. Bass

FM

77

Picc.

Perc.

E. Gtr.

Organ

S. Bass

FM

78

Picc.

Perc.

E. Gtr.

Organ

S. Bass

FM

79

Picc.

Perc.

E. Gtr.

Organ

S. Bass

FM

80

Picc.

Perc.

E. Gtr.

Organ

S. Bass

FM

81

Picc. Perc. E. Gtr. Organ S. Bass FM

3

3

82

Picc. Perc. E. Gtr. Organ S. Bass FM

3

83

Picc.  
Perc.  
E. Gtr.  
S.  
Organ  
S. Bass  
FM

85

Picc.  
Perc.  
E. Gtr.  
S.  
Organ  
S. Bass  
FM

87

Picc.  
Perc.  
E. Gtr.  
S.  
Organ  
S. Bass  
FM

89

Picc.  
Perc.  
E. Gtr.  
S.  
Organ  
S. Bass  
FM

91

Picc.  
Perc.  
E. Gtr.  
Organ  
S. Bass  
FM

93

Picc.  
Perc.  
E. Gtr.  
S.  
Organ  
S. Bass  
FM

95

Picc.

Perc.

E. Gtr.

S.

Organ

S. Bass

FM

97

Picc.

Perc.

S.

99

Picc.

Perc.

S.

101

Picc.

Perc.

S.

102

Picc.

Perc.

E. Gtr.

E. Gtr.

S.

Organ

S. Bass

FM

50

54

58

62

66

76

80

84

88

91

Piccolo

95

99

101

# Joss Stone - Super duper love

## Percussion

♩ = 94,000130

4

6

8

10

12

14

16

18

20

V.S.

Percussion

22

24

26

28

29

30

6

31

32

6

33

6

34

36

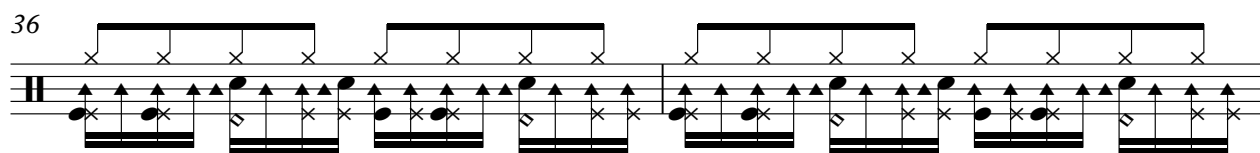

38

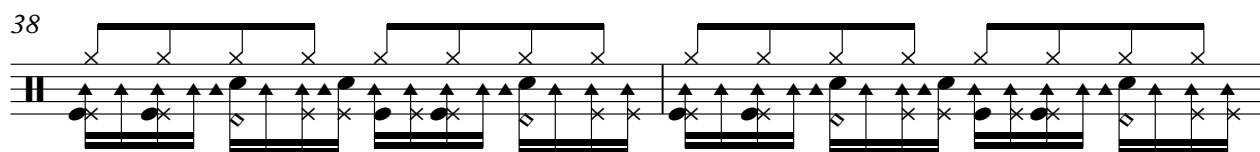

40

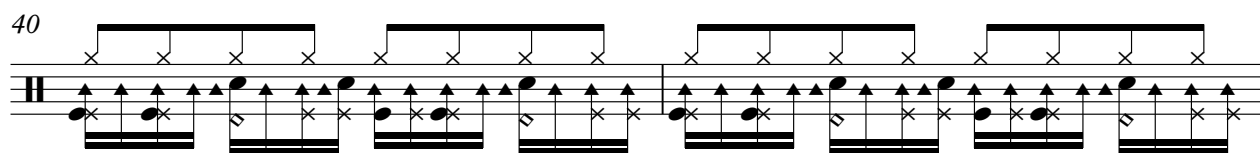

42

44

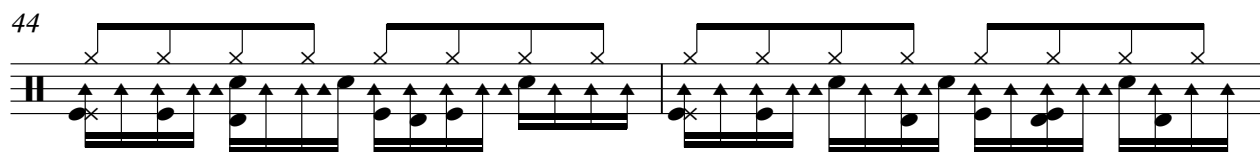

46

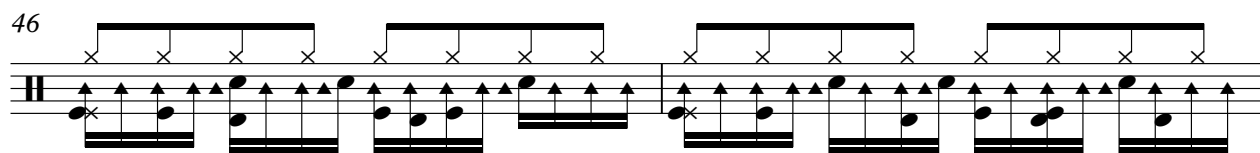

48

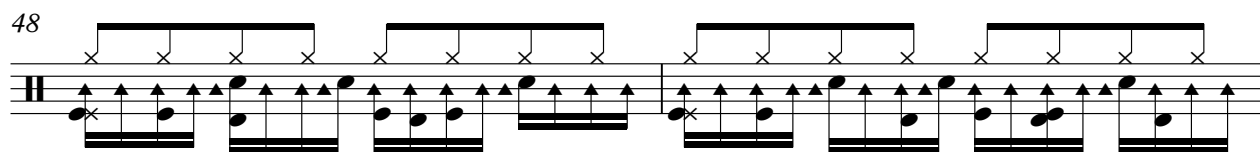

50

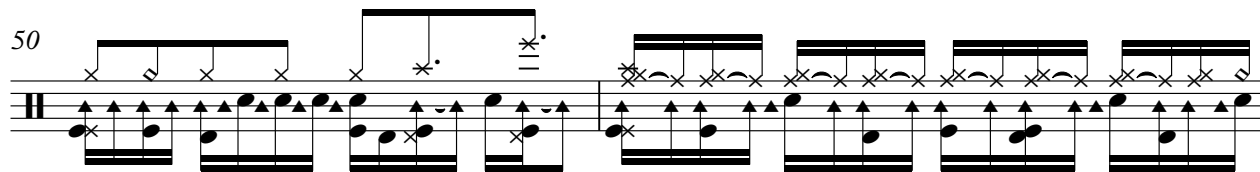

52

53

V.S.

Percussion

70

72

74

75

76

77

78

79

80

81

V.S.

Percussion

82

3

84

86

88

90

92

94

96

98

100

Percussion

102

34

37

40

43

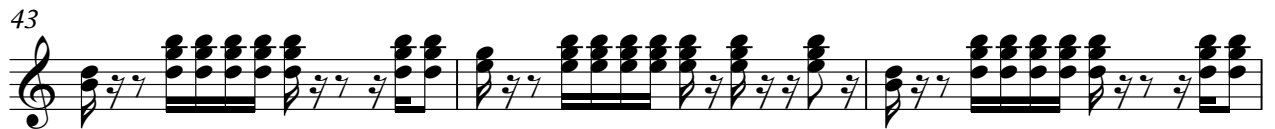

46

49

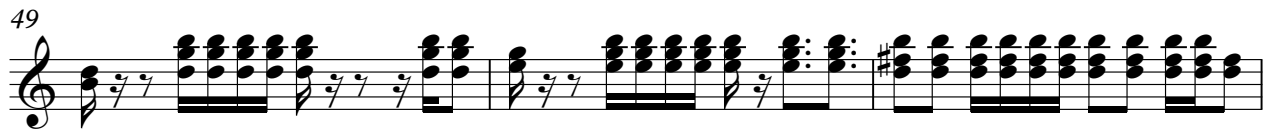

52

55

58

61

64

67

77

80

84

87

90

# Joss Stone - Super duper love

Soprano

♩ = 94,000130

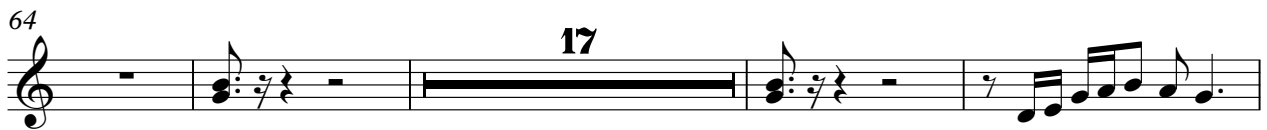
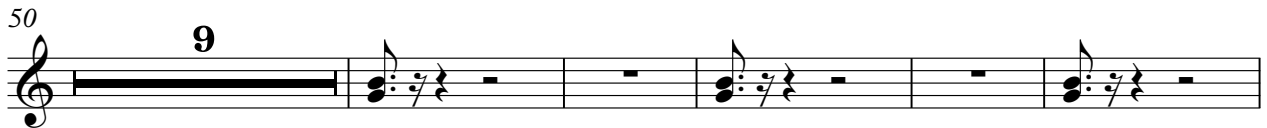
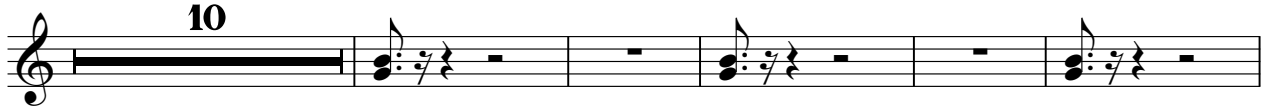

2

Soprano

93

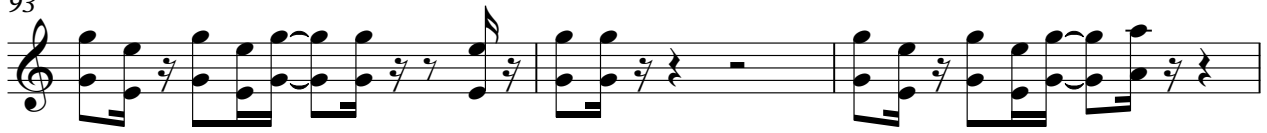

96

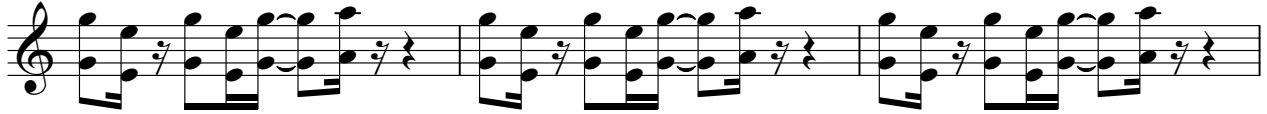

99

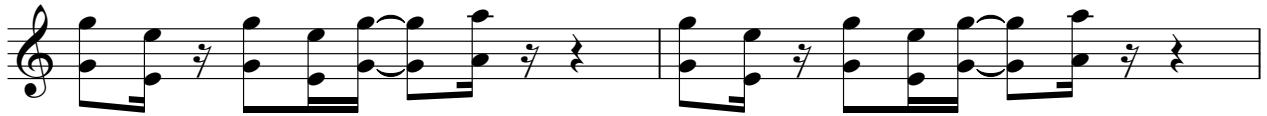

101

# Joss Stone - Super duper love

Rock Organ

♩ = 94,000130

2

11

19

23

27

33

3

37

41

V.S.

45

49

54

3

59

63

67

70

73

Rock Organ

78

3

83

87

91

94

8

# Joss Stone - Super duper love

## Synth Bass

♩ = 94,000130

2

6

9

12

15

18

21

24

27

30

V.S.

33

36

39

42

45

48

51

54

57

60

63

66

69

72

75

78

81

84

87

90

V.S.

♩ = 94,000130

34

38

43

48

53

58

62

67

72

77

82

86

91

94

