

# Joss Stone - You had me

♩ = 102,000053

Flute

Percussion

Jazz Guitar

Electric Guitar

Electric Guitar

Electric Bass

Alto

Electric Piano

Electric Clavichord

Electric Clavichord

Rock Organ

Synth Strings

Viola

Lyrics: You had me you had me you had me

♩ = 102,000053

(C) 1998 by M-LIVE s.r.l.;Endandp  
(C) 1998 by M-LIVE s.r.l.;Endandp

4

Fl.

Perc.

J. Gtr.

E. Gtr.

E. Bass

E. Clav.

E. Clav.

Organ

you've as ted you cost me don't want you here

6

Fl.

Perc.

J. Gtr.

E. Gtr.

mes sing with my mind

E. Bass

E. Clav.

Organ

3

3

6

7

Fl.

Perc.

J. Gtr.

E. Gtr.

E. Gtr.

E. Bass

E. Piano

Organ

spit ting in myeyes and I still see

3

9

Fl.

Perc.

J. Gtr.

E. Gtr.

E. Gtr.

E. Bass

E. Piano

Organ

tried to keep me down I'm breaking

10

Fl.

Perc.

J. Gtr.

E. Gtr.

E. Gtr.

E. Bass

E. Piano

Organ

free I don't want no part in your

12

Fl.

Perc.

J. Gtr.

E. Gtr.

E. Gtr.

E. Bass

E. Piano

Organ

next fix

3

3

3

13

Fl.

Perc.

J. Gtr.

E. Gtr.

E. Gtr.

E. Bass

E. Piano

Organ

someone needs to tell you this is it.

15

Fl.

Perc.

J. Gtr.

E. Gtr.

E. Gtr.

E. Bass

He y lis ten you'll b̄nis sin' o ut on al my lov and my kis sing

E. Piano

E. Clav.

E. Clav.

Organ

17

Fl.

Perc.

J. Gtr.

E. Gtr.

E. Gtr.

E. Bass

ma ke your mistakes on your own time

E. Piano

E. Clav.

E. Clav.

Organ

19

Fl.

Perc.

J. Gtr.

E. Gtr.

E. Bass

E. Piano

E. Clav.

E. Clav.

Organ

when youomdown youjust no good to have around in

21

Fl.

Perc.

J. Gtr.

E. Gtr.

E. Bass

E. Piano

E. Clav.

E. Clav.

Organ

stead of making mo ney youtook mine.

23

Fl.   
 Perc.   
 E. Gtr.   
 E. Gtr.   
 E. Bass   
 A.   
 E. Piano   
 E. Clav.   
 E. Clav.   
 Organ   
 Vla.

Yohad me    yolost me    you'reas ted    youcost me

25

Fl.

Perc.

E. Gtr.

E. Gtr.

E. Bass

A.

E. Piano

E. Clav.

E. Clav.

Vla.

Don't want you here messing with my mind

27

Fl.

Perc.

E. Gtr.

E. Gtr.

E. Bass

E. Piano

E. Clav.

E. Clav.

Vla.

29

Fl.

Perc.

E. Gtr.

E. Gtr.

E. Bass

A.

E. Piano

E. Clav.

E. Clav.

Vla.

I've seen it before I'm

30

Fl.

Perc.

E. Gtr.

E. Gtr.  
ta king back my life.

E. Bass

A.

E. Piano

E. Clav.

E. Clav.

Vla.

31

Perc.

E. Gtr.

E. Gtr.

E. Bass

E. Piano

E. Clav.

Syn. Str.

Vla.

33

Fl.

Perc.

E. Gtr.

E. Gtr.

E. Bass

E. Piano

E. Clav.

E. Clav.

Syn. Str.

You tried

35

Fl.

Perc.

E. Gtr.

E. Gtr.

E. Bass

E. Piano

Organ

Syn. Str.

totradeon my na i ve te but the

37

Fl.

Perc.

E. Gtr.

E. Gtr.

E. Bass

E. Piano

Organ

thingsou do and say em bar rass me see once

39

Fl.

Perc.

E. Gtr.

E. Gtr.

E. Bass

E. Piano

E. Clav.

Organ

u pon a time I was

40

Fl.

Perc.

E. Gtr.

E. Gtr.

E. Bass

E. Piano

E. Clav.

Organ

your fool but the one

3

3

3

3

3

3

3

41

Fl.

Perc.

E. Gtr.

E. Gtr.

E. Bass

E. Piano

E. Clav.

Organ

I leave be hind is you

43

Fl.

Perc.

J. Gtr.

E. Gtr.

E. Gtr.

E. Bass

he y listen you'll benis sin' o ut on all my and mys sin'

E. Piano

E. Clav.

E. Clav.

Organ

45

Fl.

Perc.

J. Gtr.

E. Gtr.

E. Gtr.

E. Bass

make your mistakes on your own time

E. Piano

E. Clav.

E. Clav.

Organ

47

Fl.

Perc.

J. Gtr.

E. Gtr.

E. Bass

E. Piano

E. Clav.

E. Clav.

Organ

when youomedownyou'rust no good to have around in

49

Fl.

Perc.

J. Gtr.

E. Gtr.

steadof ma king mo ney youtook mine.

E. Bass

E. Piano

E. Clav.

E. Clav.

Organ

51

Fl.

Perc.

E. Gtr.

E. Gtr.   
You had me you lost me you're was ted you lost me

E. Bass

A.

E. Piano

E. Clav.

E. Clav.

Vla.

53

Fl.

Perc.

E. Gtr.

E. Gtr.

E. Bass

A.

E. Piano

E. Clav.

E. Clav.

Vla.

Don't want you here mesing with my mind

55

Fl.

Perc.

E. Gtr.

E. Gtr.

I'veea lized in time thamy eyes aræot blind

E. Bass

E. Piano

E. Clav.

E. Clav.

Vla.

57

Fl.

Perc.

E. Gtr.

E. Gtr.

E. Bass

A.

E. Piano

E. Clav.

E. Clav.

Vla.

I've seen it before I'm

58

Fl.

Perc.

E. Gtr.

E. Gtr.

E. Bass

A.

E. Piano

E. Clav.

E. Clav.

Vla.

ta king back my life

59

Fl.

Perc.

J. Gtr.

E. Gtr.

E. Bass

A.

E. Piano

E. Clav.

E. Clav.

Syn. Str.

Vla.

vodka and a pack of cigarettes that's all it used to be but now you're

61

Fl.

Perc.

J. Gtr.

E. Gtr.

E. Bass

A.

E. Piano

E. Clav.

E. Clav.

Syn. Str.

Vla.

snffngon snowwhyeu'fice lingow suf fo ca tingreams thaould have

63

Fl.

Perc.

J. Gtr.

E. Gtr.

E. Bass

A.

E. Piano

E. Clav.

E. Clav.

Syn. Str.

Vla.

may for a mite I'd bow with that but it didn't take long for me to see thdight

65

Fl.

Perc.

J. Gtr.

E. Gtr.

E. Bass

A.

E. Piano

E. Clav.

E. Clav.

Syn. Str.

Vla.

you swore you had control of it but when I

66

Fl.

Perc.

J. Gtr.

E. Gtr.

E. Bass

E. Piano

E. Clav.

E. Clav.

Syn. Str.

Vla.

stepped back you slipped on your supply.

68

70

Fl.

Perc.

J. Gtr.

E. Gtr.

E. Gtr.

E. Bass

A.

E. Piano

E. Clav.

E. Clav.

Vla.

Yohad me yolost me

72

Fl.

Perc.

E. Gtr.

E. Gtr.

E. Bass

A.

E. Piano

E. Clav.

E. Clav.

Vla.

you're as ted you ost me Hon't want you here

74

Fl.

Perc.

E. Gtr.

E. Gtr.

E. Bass

A.

E. Piano

E. Clav.

E. Clav.

Vla.

mesing with my mind I'veea lized in time

3

76

Fl.

Perc.

E. Gtr.

E. Gtr.

E. Bass

A.

E. Piano

E. Clav.

E. Clav.

Vla.

that my eyes are not blind I've seen it before I'm

78

Fl.

Perc.

E. Gtr.

E. Gtr.

E. Bass

A.

E. Piano

E. Clav.

E. Clav.

Vla.

taking back my life taking back I'm taking back

80

Fl.

Perc.

E. Gtr.

E. Gtr. 

taking back my life                      ta kingback I'm ta kingt back

82

Fl.

Perc.

E. Gtr.

E. Gtr.

E. Bass

A.

E. Clav.

E. Clav.

Vla.

taking back my life ain't no business

3

84

Fl.   
 Perc.   
 E. Gtr.   
 E. Gtr.   
 E. Bass   
 A.   
 E. Clav.   
 E. Clav.   
 Vla.

stres sing all the time

85

Fl.

Perc.

E. Gtr.

E. Gtr.  
ta king it back I'm ta king it back

E. Bass

A.

E. Clav.

E. Clav.

Vla.

86

Fl.

Perc.

E. Gtr.

E. Gtr.  
ta king back my life.

E. Bass

A.

E. Clav.

E. Clav.

Syn. Str.

Vla.

87

Fl.

Perc.

E. Gtr.

E. Gtr.

E. Bass

A.

E. Piano

E. Clav.

E. Clav.

Syn. Str.

Vla.

You had me you lost me

88

Fl.

Perc.

E. Gtr.

E. Gtr.

E. Bass

A.

E. Piano

E. Clav.

E. Clav.

Syn. Str.

Vla.

you're as ted you cost me Hon't want you here

90

Fl.

Perc.

E. Gtr.

E. Gtr.

E. Bass

A.

E. Piano

E. Clav.

E. Clav.

Syn. Str.

mes sing with my mind

91

Fl.   
 Perc.   
 E. Gtr.   
 E. Gtr.   
 E. Bass   
 E. Piano   
 E. Clav.   
 E. Clav.   
 Syn. Str.   
 Vla.

I've realized in time that my eyes are not blind

93

Fl.

Perc.

E. Gtr.

E. Gtr.

E. Bass

A.

E. Piano

E. Clav.

E. Clav.

Syn. Str.

Vla.

I've seen it before I'm

94

Fl.

Perc.

E. Gtr.

E. Gtr.

E. Bass

A.

E. Piano

E. Clav.

E. Clav.

Syn. Str.

Vla.

ta king back my life

95

Fl.

Perc.

E. Gtr.

E. Gtr.  
taking it back I'm ta king it back

E. Bass

A.

E. Piano

E. Clav.

E. Clav.

Vla.

96

Fl.

Perc.

E. Gtr.

E. Gtr.  
ta king back my life

E. Bass

A.

E. Piano

E. Clav.

E. Clav.

Vla.

97

Fl.

Perc.

E. Gtr.

E. Gtr.  
ta king it back I'm ta king it back

E. Bass

A.

E. Piano

E. Clav.

E. Clav.

Vla.

98

Fl.

Perc.

E. Gtr.

E. Gtr.

E. Bass

A.

E. Piano

E. Clav.

E. Clav.

Vla.

ta king back my life ain't

99

Fl.

Perc.

E. Gtr.

E. Gtr.  
no bo dy got no bu siness

E. Bass

A.

E. Piano

E. Clav.

E. Clav.

100

Fl.

Perc.

E. Gtr.

E. Gtr.

stres sing all the time

E. Bass

A.

E. Piano

E. Clav.

E. Clav.

Vla.

101

Fl.

Perc.

E. Gtr.

E. Gtr.  
ta king it back I'm ta king it back

E. Bass

A.

E. Piano

E. Clav.

E. Clav.

Vla.

102

Fl.

Perc.

E. Gtr.

E. Gtr.

E. Bass

A.

E. Piano

E. Clav.

E. Clav.

Syn. Str.

Vla.

taking back my life.

Flute

Joss Stone - You had me

♩ = 102,000053

2

6

10

14

3 6 3

18

3 3

22

26

29

3

(C) 1998 by M-LIVE s.r.l.;Endandp  
(C) 1998 by M-LIVE s.r.l.;Endandp

34

38

41

45

49

53

56

59

62

65

4

Flute

101

105

# Joss Stone - You had me

## Percussion

♩ = 102,000053

2

8

12

16

20

24

28

32

36

40

(C) 1998 by M-LIVE s.r.l.;Endandp  
(C) 1998 by M-LIVE s.r.l.;Endandp

V.S.

43

47

51

55

59

62

65

68

72

76

80

85

88

91

94

96

99

101

105

♩ = 102,000053

2

5

8

11

14

18

23

20

46

8

(C) 1998 by M-LIVE s.r.l.;Endandp  
(C) 1998 by M-LIVE s.r.l.;Endandp

59

65

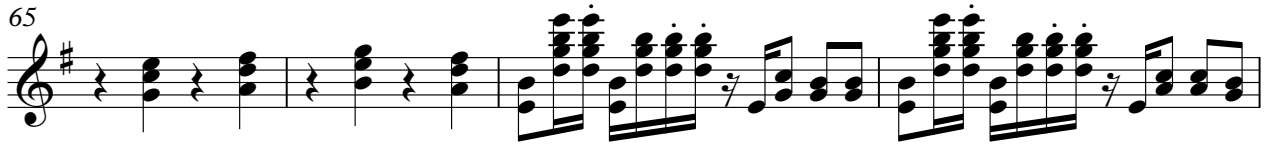

69

105

# Joss Stone - You had me

Electric Guitar

♩ = 102,000053

6

10

14

19

25

28

31

33

36

40

(C) 1998 by M-LIVE s.r.l.;Endandp  
(C) 1998 by M-LIVE s.r.l.;Endandp

44 

51 

54 

57 

71 

74 

77 

80 

83 

86 

89

92

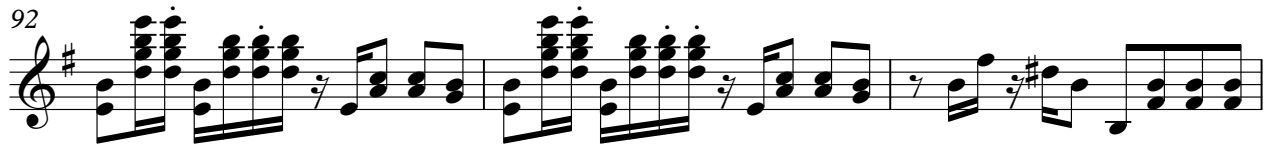

95

98

101

105

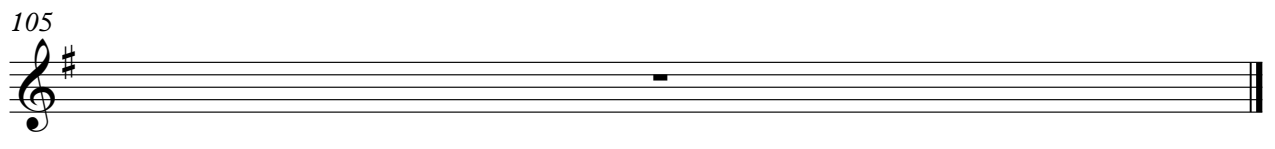

# Joss Stone - You had me

Electric Guitar

♩ = 102,000053

sighs You just want it You're alone you've come down there missing mind

7 spit ting in my eyes and I still see

9 tried to keep me down I'm breaking free I

11 don't want no part in your next fix

13 some needs to tell you this is it. He isn't

16

out there any more when you're good have and steal my mine.

23 You had me you lost me you've wasted you cost me

25 I don't want you here messing with my mind

27 I've realized in time that my eyes are not blind

29 I've seen it before I'm taking back my life.

V.S.

(G) 1998 by M-LIVE s.r.l.; Endandp  
(C) 1998 by M-LIVE s.r.l.; Endandp

31

33

Yard

35

to trade on my na i ve te but the

37

things you do and say em bar rass me see once

39

u pon a time I was your fool but there

41

leave be hind is you hey hee hee' out of his

45

make your own time when you're good have a nice steady eye to mine.

51

Yard me you lost me you're was ted you lost me

53

Hon't want you here mesing with my mind

55

I've a lized in time thatny eyes are not blind

57

I've seen it before I'm taking back my life

59

vod kand apac ketf ci gættet that's all it used to be but now you're

61

sniffing on snow when you're free linglow suf fo ca tingdreams that could have

63

maybe for a minute I'd be down with that but it didn't take long for me to see the light

65

you swore you had control of it but when you stepped back you slipped on your supply.

4

71

You had me you lost me you was ted you ost me

73

I don't want you here messing with my mind

75

I've realized in time that my eyes are not blind

77

I've seen it before I'm taking back my life

79

ta kingt back I'm ta king back taking back my life

V.S.

81

ta kingtback I'm ta kingt back taking back my life ain't

83

nbo dygot no bu siness stressing all the time

85

takingit back I'm ta kingt back taking back my life.

87

Youad me yolost me youwas ted youost me

89

Hon't want you here mesing with my mind

91

I'vereal ized in time thamy eyes arnot blind

93

I'veeen it be fore I'm taking back my life

95

takingitback I'm ta kingt back taking back my life

97

ta kingtback I'm ta kingt back taking back my life ain't

99

no bo dygot no bu siness stressing all the time

101

taking back I'm ta king back taking back my life.

2

105

# Joss Stone - You had me

Electric Bass

♩ = 102,000053

2

6

9

13

17

21

25

28

31

36

(C) 1998 by M-LIVE s.r.l.;Endandp  
(C) 1998 by M-LIVE s.r.l.;Endandp

V.S.

40

43

47

51

54

57

60

63

66

69

72

75

78

81

84

87

90

93

96

99

V.S.

4

Electric Bass

101

105

Joss Stone - You had me

Alto

♩ = 102,000053

22

25

2

30

20

52

2

57

61

65

3

5

72

2

(C) 1998 by M-LIVE s.r.l.;Endandp  
(C) 1998 by M-LIVE s.r.l.;Endandp

77

80

83

86

89

94

97

100

102

Electric Piano

Joss Stone - You had me

♩ = 102,000053

8

11

14

20

26

(C) 1998 by M-LIVE s.r.l.;Endandp  
(C) 1998 by M-LIVE s.r.l.;Endandp

V.S.

30

34

37

40

43

49

54

58

64

69

73

77

88

92

96

V.S.

Electric Clavichord

Joss Stone - You had me

♩ = 102,000053

2

5

8

16

22

25

27

29

32

(C) 1998 by M-LIVE s.r.l.;Endandp  
(C) 1998 by M-LIVE s.r.l.;Endandp

V.S.

35

8

8

48

52

54

56

59

62

65

92

95

98

101

105

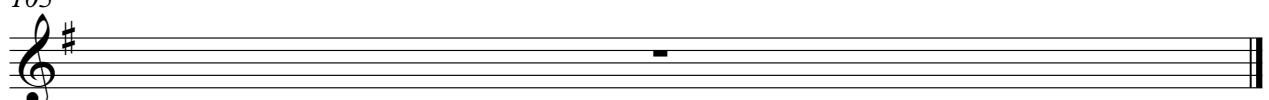

Electric Clavichord

Joss Stone - You had me

♩ = 102,000053

2

5

9

18

23

26

29

3

(C) 1998 by M-LIVE s.r.l.;Endandp  
(C) 1998 by M-LIVE s.r.l.;Endandp

34

4

4

40

45

50

53

56

58

62

66

69

72

74

V.S.

77

79

82

85

88

90

93

95

98

101

105

Rock Organ

Joss Stone - You had me

♩ = 102,000053

2

3

6

7

10

13

17

20

12

(C) 1998 by M-LIVE s.r.l.;Endandp  
(C) 1998 by M-LIVE s.r.l.;Endandp

35

38

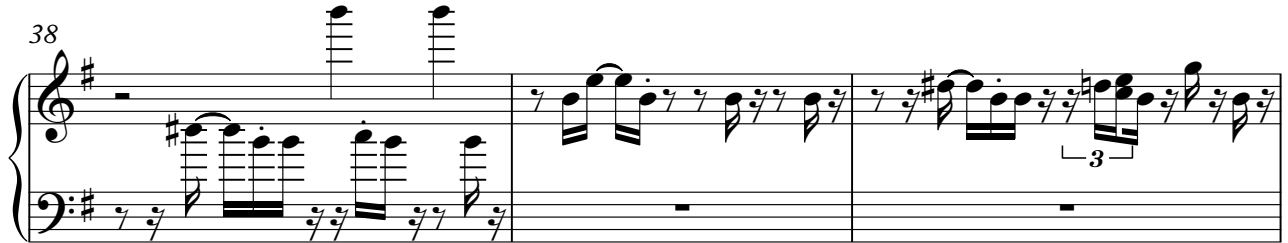

41

45

49

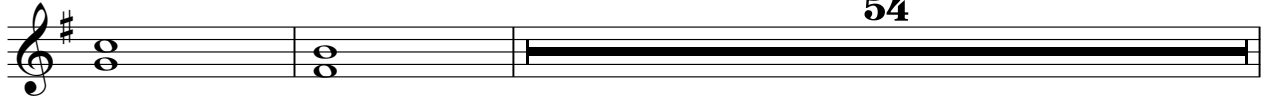

105

Synth Strings

Joss Stone - You had me

♩ = 102,000053

30 24

59

65

19

88

93

7 2

105

(C) 1998 by M-LIVE s.r.l.;Endandp  
(C) 1998 by M-LIVE s.r.l.;Endandp

Viola

Joss Stone - You had me

♩ = 102,000053

22

25

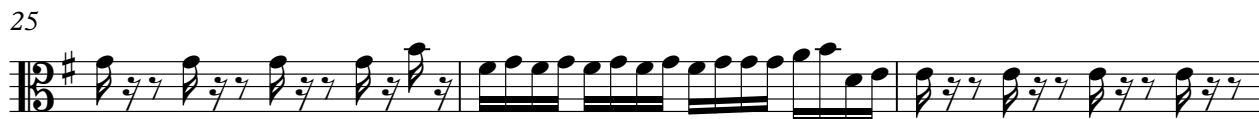

28

31

19

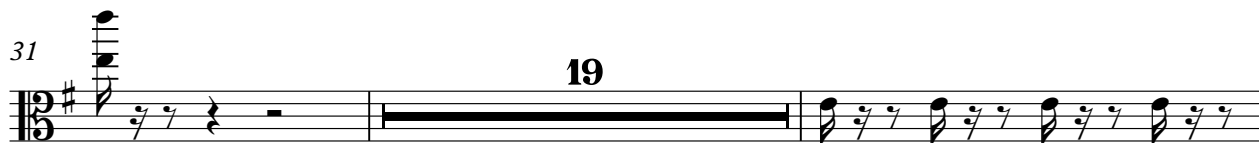

52

55

58

63

66

3

(C) 1998 by M-LIVE s.r.l.;Endandp  
(C) 1998 by M-LIVE s.r.l.;Endandp

71

74

77

81

85

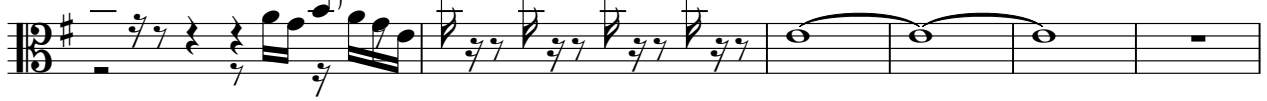

91

97

101

105

