

Bela - Music for Strings, Percussion and Celesta - David Siu, M.D.

♩ = 948000063

Piano

4th Violins

♩ = 948000063

3rd Violins

2nd Violas

2nd Cellos

2nd Basses

1st Violins

2nd Violins

1st Violas

1st Cellos

1st Basses

seq. by David Siu dss@po.cwru.edu

5

Timpani

Piano

4th Violins

3rd Violins

2nd Violas

2nd Cellos

2nd Basses

1st Violins

2nd Violins

1st Violas

1st Cellos

1st Basses

9

Timpani

4th Violins

3rd Violins

2nd Violas

2nd Cellos

2nd Basses

1st Violins

2nd Violins

1st Violas

1st Cellos

1st Basses

13

4th Violins

3rd Violins

2nd Violas

2nd Cellos

2nd Basses

1st Violins

2nd Violins

1st Violas

1st Cellos

1st Basses

16

Timpani

Piano

4th Violins

3rd Violins

2nd Violas

2nd Cellos

2nd Basses

1st Violins

2nd Violins

1st Violas

1st Cellos

1st Basses

22

Piano

4th Violins

3rd Violins

2nd Violas

2nd Cellos

2nd Basses

1st Violins

2nd Violins

1st Violas

1st Cellos

1st Basses

26

Timpani

4th Violins

3rd Violins

2nd Violas

2nd Cellos

2nd Basses

1st Violins

2nd Violins

1st Violas

1st Cellos

1st Basses

31

Timpani

4th Violins

2nd Cellos

2nd Basses

1st Violas

1st Cellos

1st Basses

36

Timpani

4th Violins

2nd Violas

2nd Cellos

2nd Basses

2nd Violins

1st Violas

1st Cellos

1st Basses

40

Timpani

4th Violins

2nd Violas

2nd Cellos

1st Violins

2nd Violins

1st Violas

1st Cellos

1st Basses

44

4th Violins

3rd Violins

2nd Violas

2nd Cellos

1st Violins

2nd Violins

1st Violas

1st Cellos

1st Basses

49

4th Violins

3rd Violins

2nd Violas

2nd Cellos

2nd Basses

1st Violins

2nd Violins

1st Violas

1st Cellos

1st Basses

54

4th Violins

3rd Violins

2nd Violas

2nd Cellos

2nd Basses

1st Violins

2nd Violins

1st Violas

1st Cellos

1st Basses

58

4th Violins

3rd Violins

2nd Violas

2nd Cellos

2nd Basses

1st Violins

2nd Violins

1st Violas

1st Cellos

1st Basses

61

4th Violins

3rd Violins

2nd Violas

2nd Cellos

2nd Basses

1st Violins

2nd Violins

1st Violas

1st Cellos

1st Basses

64

Timpani

4th Violins

3rd Violins

2nd Violas

2nd Cellos

2nd Basses

1st Violins

2nd Violins

1st Violas

1st Cellos

1st Basses

69

4th Violins

3rd Violins

2nd Violas

1st Violins

2nd Violins

1st Violas

1st Cellos

1st Basses

73

4th Violins

3rd Violins

2nd Violas

1st Violins

2nd Violins

1st Violas

1st Cellos

1st Bases

76

4th Violins

3rd Violins

2nd Violas

2nd Cellos

2nd Basses

1st Violins

2nd Violins

1st Violas

1st Cellos

1st Basses

4th Violins

3rd Violins

2nd Violas

2nd Cellos

2nd Basses

1st Violins

2nd Violins

1st Violas

1st Cellos

1st Basses

82

4th Violins

3rd Violins

2nd Violas

2nd Cellos

2nd Basses

1st Violas

1st Cellos

4th Violins

3rd Violins

2nd Violas

2nd Cellos

2nd Basses

1st Violins

2nd Violins

1st Violas

1st Cellos

88

4th Violins

3rd Violins

2nd Violas

2nd Cellos

2nd Basses

1st Violins

2nd Violins

1st Violas

1st Cellos

1st Basses

91

4th Violins

3rd Violins

2nd Violas

2nd Cellos

2nd Basses

1st Violins

2nd Violins

1st Violas

1st Cellos

1st Basses

4th Violins

2nd Violas

2nd Cellos

2nd Basses

2nd Violins

1st Violas

1st Cellos

1st Basses

100

4th Violins

2nd Violas

2nd Cellos

2nd Basses

1st Violins

2nd Violins

1st Violas

1st Cellos

1st Basses

103

4th Violins

3rd Violins

2nd Violas

2nd Cellos

1st Violins

2nd Violins

1st Violas

1st Cellos

1st Bases

107

4th Violins

3rd Violins

2nd Violas

2nd Cellos

1st Violins

2nd Violins

1st Violas

1st Cellos

111

4th Violins

3rd Violins

2nd Violas

2nd Cellos

1st Violins

2nd Violins

1st Violas

1st Cellos

114

♩ = 138,000198

Musical score for Percussion, 4th Violins, 3rd Violins, 2nd Violas, 2nd Cellos, 2nd Basses, 1st Violins, 2nd Violins, 1st Violas, 1st Cellos, and 1st Basses. The score is divided into two systems. The first system includes Percussion and 4th Violins. The second system includes 3rd Violins, 2nd Violas, 2nd Cellos, 2nd Basses, 1st Violins, 2nd Violins, 1st Violas, 1st Cellos, and 1st Basses. The tempo is marked as ♩ = 138,000198. The Percussion part features a triplet of eighth notes in the third measure. The 4th Violins part has a melodic line in the first two measures and a rhythmic pattern in the third. The 3rd Violins part has a rhythmic pattern in the first two measures and a melodic line in the third. The 2nd Violas part has a rhythmic pattern in the first two measures and a melodic line in the third. The 2nd Cellos part has a rhythmic pattern in the first two measures and a melodic line in the third. The 2nd Basses part has a rhythmic pattern in the first two measures and a melodic line in the third. The 1st Violins part has a rhythmic pattern in the first two measures and a melodic line in the third. The 2nd Violins part has a rhythmic pattern in the first two measures and a melodic line in the third. The 1st Violas part has a rhythmic pattern in the first two measures and a melodic line in the third. The 1st Cellos part has a rhythmic pattern in the first two measures and a melodic line in the third. The 1st Basses part has a rhythmic pattern in the first two measures and a melodic line in the third.

117

Percussion

4th Violins

3rd Violins

2nd Violas

2nd Cellos

2nd Basses

1st Violins

2nd Violins

1st Violas

1st Cellos

1st Basses

6

120

Percussion

4th Violins

3rd Violins

2nd Violas

2nd Cellos

2nd Basses

1st Violins

2nd Violas

1st Violas

1st Cellos

1st Basses

3

123

Percussion

4th Violins

3rd Violins

2nd Violas

2nd Cellos

2nd Basses

1st Violins

2nd Violins

1st Violas

1st Cellos

1st Basses

126

4th Violins

3rd Violins

2nd Violas

2nd Cellos

1st Violins

2nd Violins

1st Violas

1st Cellos

129

4th Violins

3rd Violins

2nd Violas

2nd Cellos

1st Violins

2nd Violins

1st Violas

1st Cellos

133

4th Violins

3rd Violins

2nd Violas

2nd Cellos

1st Violins

2nd Violins

1st Violas

1st Cellos

136

4th Violins

3rd Violins

2nd Violas

2nd Cellos

1st Violins

2nd Violins

1st Violas

1st Cellos

139

4th Violins

3rd Violins

2nd Violas

2nd Cellos

2nd Basses

1st Violins

2nd Violas

1st Violas

1st Cellos

1st Basses

142

4th Violins

3rd Violins

2nd Violas

2nd Cellos

2nd Basses

1st Violins

2nd Violins

1st Violas

1st Cellos

1st Basses

146

4th Violins

3rd Violins

2nd Violas

2nd Cellos

2nd Basses

1st Violins

2nd Violins

1st Violas

1st Cellos

1st Basses

150

4th Violins

3rd Violins

2nd Violas

2nd Cellos

2nd Basses

1st Violins

2nd Violins

1st Violas

1st Cellos

1st Basses

♩ = 162,000168

154

Piano

4th Violins

3rd Violins

2nd Violas

2nd Cellos

1st Violins

2nd Violas

1st Violas

1st Cellos

1st Basses

♩ = 162,000168

158

Piano

4th Violins

3rd Violins

2nd Violas

2nd Cellos

161

Piano

164

Timpani

Piano

1st Cellos

1st Basses

168 ♩ = 152,000320

♩ = 138,000198

Timpani

Celesta

4th Violins

♩ = 152,000320

♩ = 138,000198

3rd Violins

2nd Violas

2nd Cellos

2nd Basses

1st Violins

2nd Violins

1st Violas

1st Cellos

1st Basses

173

Celesta

4th Violins

3rd Violins

2nd Violas

2nd Cellos

2nd Basses

1st Violins

2nd Violins

1st Violas

1st Cellos

1st Basses

178

4th Violins

3rd Violins

2nd Violas

2nd Cellos

2nd Basses

1st Violins

2nd Violins

1st Violas

1st Cellos

1st Basses

Timpani

4th Violins

3rd Violins

2nd Violas

2nd Cellos

2nd Basses

1st Violins

2nd Violins

1st Violas

1st Cellos

1st Basses

♩ = 144,000229

189

Piano

3rd Violins

2nd Violas

2nd Cellos

2nd Basses

1st Basses

195

- 2nd Violins:** Silent.
- 1st Violas:** Silent.
- 1st Cellos:** Silent.

200

Percussion

Harp

Piano

4th Violins

3rd Violins

2nd Violas

2nd Cellos

2nd Basses

1st Violins

2nd Violins

1st Violas

1st Cellos

1st Basses

204

Percussion

Harp

Piano

4th Violins

3rd Violins

2nd Violas

2nd Cellos

2nd Basses

1st Violins

2nd Violins

1st Violas

1st Cellos

1st Basses

208

217

This musical score page features a variety of instruments. At the top, Percussion and Xylophone are shown with rhythmic patterns. Below them, the Harp and Piano provide harmonic support with complex chordal textures. The string section is divided into four parts: 4th Violins, 3rd Violins, 2nd Violas, 2nd Cellos, 2nd Basses, 1st Violins, 2nd Violins, 1st Violas, 1st Cellos, and 1st Basses. Each part has its own staff, showing detailed melodic and harmonic lines. The score is written in a key with one sharp (F#) and a time signature of 4/4.

227

Percussion

Xylophone

Harp

Piano

4th Violins

3rd Violins

2nd Violas

2nd Cellos

2nd Basses

1st Violins

2nd Violins

1st Violas

1st Cellos

1st Basses

236

240  $\text{♩} = 138,000198$

Piano

2nd Violas  $\text{♩} = 138,000198$

2nd Cellos

2nd Basses

1st Violins

2nd Violins

1st Violas

1st Cellos

1st Basses

245

4th Violins

2nd Violas

2nd Cellos

1st Violins

2nd Violins

1st Violas

1st Cellos

1st Basses

251

4th Violins

3rd Violins

2nd Violas

2nd Cellos

2nd Basses

1st Violins

2nd Violins

1st Violas

1st Cellos

1st Basses

256

4th Violins

3rd Violins

2nd Violas

2nd Cellos

2nd Basses

1st Violas

262

4th Violins

3rd Violins

2nd Violas

2nd Cellos

2nd Basses

1st Violins

1st Violas

1st Cellos

1st Basses

266

Harp

4th Violins

3rd Violins

2nd Violas

2nd Cellos

2nd Basses

1st Violins

2nd Violins

1st Violas

1st Cellos

1st Basses

270

Harp

4th Violins

3rd Violins

2nd Violas

2nd Cellos

2nd Basses

1st Violins

2nd Violins

1st Violas

1st Cellos

1st Basses

273

4th Violins

3rd Violins

2nd Violas

2nd Cellos

2nd Basses

1st Violins

2nd Violins

1st Violas

1st Cellos

1st Basses

277

Harp

4th Violins

3rd Violins

2nd Violas

2nd Cellos

2nd Basses

1st Violins

2nd Violins

1st Violas

1st Cellos

1st Basses

280

Harp

4th Violins

3rd Violins

2nd Violas

2nd Cellos

2nd Basses

1st Violins

2nd Violins

1st Violas

284

Harp

4th Violins

3rd Violins

2nd Violas

2nd Cellos

1st Violins

1st Violas

1st Cellos

288

Harp

3rd Violins

2nd Violas

1st Violins

2nd Violins

1st Violas

1st Cellos

1st Basses

292

Harp

4th Violins

3rd Violins

2nd Violas

2nd Cellos

2nd Basses

1st Violins

2nd Violas

1st Violas

1st Cellos

1st Basses

296

Harp

Piano

2nd Violas

2nd Cellos

2nd Basses

1st Violas

1st Cellos

1st Basses

301

Timpani

Piano

2nd Cellos

2nd Basses

1st Cellos

1st Basses

307

312

Timpani

4th Violins

3rd Violins

2nd Violas

2nd Cellos

2nd Basses

1st Cellos

316

Timpani

2nd Cellos

1st Cellos

320

Timpani

2nd Cellos

1st Cellos

324

Timpani

2nd Cellos

1st Violas

1st Cellos

327

Timpani

2nd Cellos

1st Violas

1st Cellos

331

Timpani

2nd Cellos

2nd Violas

1st Violas

1st Cellos

334

Timpani

2nd Cellos

1st Violins

2nd Violins

1st Violas

1st Cellos

2/4

337

Timpani

2nd Cellos

1st Violins

2nd Violins

1st Violas

1st Cellos

2/4

6 6 3

339  $\text{♩} = 144,000229$

Timpani

4th Violins

3rd Violins  $\text{♩} = 144,000229$

2nd Violas

2nd Cellos

2nd Basses

1st Violins

2nd Violins

1st Violas

1st Cellos

1st Basses

342

4th Violins

3rd Violins

2nd Violas

2nd Cellos

1st Violins

1st Cellos

345

4th Violins

3rd Violins

1st Violins

2nd Violins

1st Violas

348

4th Violins

3rd Violins

1st Violins

2nd Violins

1st Violas

1st Cellos

1st Basses

351

4th Violins

3rd Violins

2nd Violas

2nd Cellos

2nd Basses

1st Violins

2nd Violins

1st Violas

1st Cellos

355

4th Violins

3rd Violins

2nd Violas

2nd Cellos

2nd Basses

1st Violins

2nd Violins

1st Violas

1st Cellos

Timpani

4th Violins

2nd Violas

2nd Cellos

2nd Basses

1st Violins

2nd Violins

1st Violas

1st Cellos

361

Timpani

2nd Cellos

2nd Basses

1st Violins

2nd Violins

1st Violas

1st Cellos

364

Timpani

4th Violins

3rd Violins

2nd Cellos

2nd Basses

1st Violins

2nd Violas

1st Violas

1st Cellos

1st Basses

367

Timpani

4th Violins

3rd Violins

2nd Violas

2nd Cellos

2nd Basses

1st Violins

2nd Violins

1st Violas

1st Cellos

1st Basses

370 ~~141983333590074902259909300005876~~ ♩ = 845,00088

Timpani

4th Violins

3rd Violins

2nd Violas

2nd Cellos

2nd Basses

1st Violins

2nd Violins

1st Violas

1st Cellos

1st Basses

374

Timpani

4th Violins

3rd Violins

2nd Violas

2nd Cellos

2nd Basses

1st Violins

2nd Violins

1st Violas

1st Cellos

1st Basses

378

Timpani

4th Violins

3rd Violins

2nd Violas

2nd Cellos

2nd Basses

1st Violins

2nd Violins

1st Violas

1st Cellos

1st Basses

382

Timpani

Piano

4th Violins

3rd Violins

2nd Violas

2nd Cellos

2nd Basses

1st Violins

2nd Violins

1st Violas

1st Cellos

1st Basses

386

Timpani

Piano

4th Violins

3rd Violins

2nd Violas

2nd Cellos

2nd Basses

1st Violins

2nd Violins

1st Violas

1st Cellos

1st Basses

388

Timpani

Piano

4th Violins

3rd Violins

2nd Violas

2nd Cellos

2nd Basses

1st Violins

2nd Violins

1st Violas

1st Cellos

1st Basses

390

Timpani

Piano

4th Violins

3rd Violins

2nd Violas

2nd Cellos

2nd Basses

1st Violins

2nd Violins

1st Violas

1st Cellos

1st Basses

392

Timpani

Piano

4th Violins

3rd Violins

2nd Violas

2nd Cellos

2nd Basses

1st Violins

2nd Violins

1st Violas

1st Cellos

1st Basses

395

Timpani

Harp

Piano

3rd Violins

2nd Violas

2nd Cellos

2nd Basses

1st Violins

2nd Violins

1st Violas

1st Cellos

1st Basses

130

400

Harp

Piano

4th Violins

3rd Violins

2nd Violas

2nd Cellos

2nd Basses

1st Violins

2nd Violins

1st Violas

1st Cellos

405

The musical score consists of the following parts:

411

Harp

Piano

4th Violins

3rd Violins

2nd Violas

2nd Cellos

1st Violins

2nd Violins

1st Violas

1st Cellos

416

Harp

Piano

2nd Violas

1st Violins

2nd Violins

1st Violas

1st Cellos

421

Harp

Piano

2nd Violas

2nd Cellos

2nd Basses

1st Violins

2nd Violins

1st Violas

1st Cellos

Detailed description of the musical score: The score is for measures 421-424. The Harp part features a melodic line in the right hand and a sustained chordal texture in the left hand. The Piano part has a complex rhythmic pattern with many sixteenth notes. The 2nd Violas, 2nd Cellos, and 2nd Basses parts have similar rhythmic patterns, with the cellos and basses including triplet markings. The 1st Violins, 2nd Violins, 1st Violas, and 1st Cellos parts have more sustained, longer-note textures.

430  $\text{♩} = 156,000153$

4th Violins

2nd Violas  $\text{♩} = 156,000153$

2nd Cellos

2nd Basses

2nd Violins

1st Violas

1st Cellos

436

4th Violins

2nd Violas

2nd Cellos

2nd Basses

1st Violins

2nd Violins

1st Violas

1st Cellos

441

4th Violins

2nd Violas

2nd Cellos

2nd Basses

1st Violins

2nd Violas

1st Violas

446

4th Violins

3rd Violins

2nd Violas

2nd Cellos

2nd Basses

1st Violins

2nd Violins

1st Violas

1st Cellos

1st Basses

♩ = 126,000130  
451

- Piano:** Features a complex melodic line with many accidentals and slurs.
- 4th Violins:** Features a melodic line with slurs and accents.
- 3rd Violins:** Features a melodic line with slurs and accents.
- 2nd Violas:** Features a melodic line with slurs and accents.
- 2nd Cellos:** Features a melodic line with slurs and accents.
- 2nd Basses:** Features a melodic line with slurs and accents.
- 1st Violins:** Features a melodic line with slurs and accents.
- 2nd Violins:** Features a melodic line with slurs and accents.
- 1st Violas:** Features a melodic line with slurs and accents.
- 1st Cellos:** Features a melodic line with slurs and accents.
- 1st Basses:** Features a melodic line with slurs and accents.

455

Percussion

Piano

4th Violins

3rd Violins

2nd Violas

2nd Cellos

2nd Basses

1st Violins

2nd Violins

1st Violas

1st Cellos

1st Basses

459  $\text{♩} = 132,000137$

4th Violins

3rd Violins

2nd Violas

2nd Cellos

1st Violins

2nd Violins

1st Violas

1st Cellos

464

Piano

4th Violins

3rd Violins

2nd Violas

2nd Cellos

2nd Basses

1st Violins

2nd Violins

1st Violas

1st Cellos

1st Basses

468  $\text{♩} = 156,00015309$

Piano

4th Violins  $\text{♩} = 156,000153$

3rd Violins

2nd Violas

2nd Cellos

2nd Basses

1st Violins

2nd Violins

1st Violas

1st Cellos

1st Basses

472

Harp

Piano

4th Violins

3rd Violins

2nd Violas

2nd Cellos

2nd Basses

1st Violins

2nd Violins

1st Violas

1st Cellos

1st Basses

476 111

Harp

Piano

4th Violins

2nd Violas

2nd Cellos

2nd Basses

2nd Violins

1st Violas

1st Cellos

1st Basses

479

Harp

Piano

4th Violins

3rd Violins

2nd Violas

2nd Cellos

1st Violins

2nd Violins

1st Violas

1st Cellos

483

Xylophone

Piano

4th Violins

3rd Violins

1st Violins

2nd Violins

1st Violas

1st Cellos

486

Xylophone

Piano

1st Violins

2nd Violins

1st Violas

490

♩ = 168,000397

Timpani

Piano

4th Violins

3rd Violins

2nd Violas

2nd Cellos

2nd Bases

1st Violins

2nd Violins

1st Violas

1st Cellos

1st Bases

♩ = 168,000397

Timpani

4th Violins

3rd Violins

2nd Violas

2nd Cellos

2nd Basses

1st Violins

2nd Violins

1st Violas

1st Cellos

1st Basses

498

Timpani

4th Violins

3rd Violins

2nd Violas

2nd Cellos

2nd Basses

1st Violins

2nd Violins

1st Violas

1st Cellos

1st Basses

501

4th Violins

3rd Violins

2nd Violas

2nd Cellos

2nd Basses

1st Violins

2nd Violins

1st Violas

1st Cellos

1st Basses

504

4th Violins

3rd Violins

2nd Violas

2nd Cellos

2nd Basses

1st Violins

2nd Violins

1st Violas

1st Cellos

1st Basses

507

4th Violins

3rd Violins

2nd Violas

2nd Cellos

2nd Basses

1st Violins

2nd Violas

1st Violas

1st Cellos

1st Basses

514

4th Violins

3rd Violins

2nd Violas

2nd Cellos

2nd Basses

1st Violins

2nd Violins

1st Violas

1st Cellos

1st Basses

517

Timpani

Piano

4th Violins

3rd Violins

2nd Violas

2nd Cellos

2nd Basses

1st Violins

2nd Violins

1st Violas

1st Cellos

1st Basses

ela - Music for Strings, Percussion and Celesta - David Siu, M.D.

Timpani

♩ = 948,000063

6 7

20 7

33

41 19 4

68 28 19 40 3/4 2/4

156 8 2 152,000320

171 12 138,000198 144,000229

188 55 10 9 138,000198 5/8 2/4 5/8 3/4

264 3/4 2/4 5/8 2/4 5/8 2/4 5/8 2/4 5/8 2/4 5/8

274 2 5/8 2/4 5/8 2/4 5/8 2/4 5/8 2/4 5/8 2/4

seq. by David Siu dss@po.cwru.edu

Timpani

284

304

311

320

329

336

339

♩ = 144,000229

344

362

368

4,000081

Timpani

378

386

389

392

412

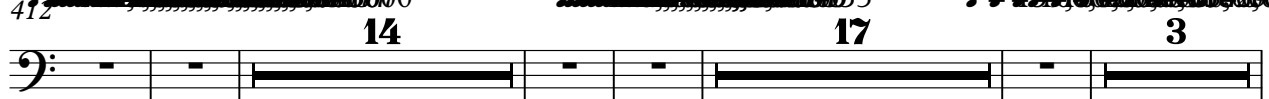

451

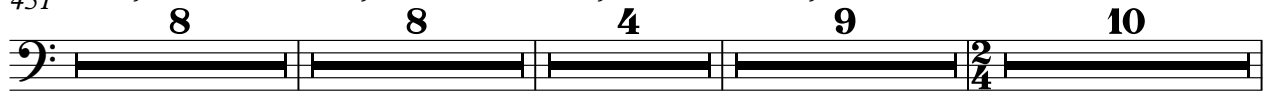

490

500

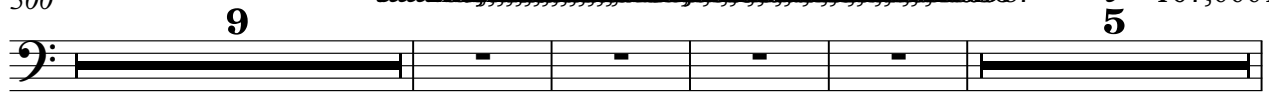

518

ela - Music for Strings, Percussion and Celesta - David Siu, M.D.

Percussion

♩ = 948,000063 ♩ = 152,000320

**60** **34** **19**

115 ♩ = 138,000198

123 ♩ = 162,0001

**29**

156 ♩ = 152,000320 = 138,000198 ♩ = 144,000229

**12** **3** **16** **13**

202

**4** **3** **8**

222

**2** **2**

233 ♩ = 138,000198

**10** **10** **9**

265

275

**2**

285

**10** **15**

seq. by David Siu dss@po.cwru.edu

315

5 7

333

♩ = 144,000229

4 2 9

353

2 11 4

375

16

398

♩ = 126,000130

14 14 17

448

♩ = 164,00009130

3 6 6 6

456

♩ = 132,000137 ♩ = 120,000000 ♩ = 156,000153

3 6 8 4 9

480

♩ = 168,000397

11 18

511

♩ = 167,000198 ♩ = 149,000167

6 3

ela - Music for Strings, Percussion and Celesta - David Siu, M.D.

Xylophone

♩ = 948,000063

60 34 19

♩ = 152,000320

115

♩ = 138,000198    ♩ = 162,000168    ♩ = 152,000320    ♩ = 138,000198

40 12 3 16

187

♩ = 144,000229

34

228

♩ = 138,000198

2 10 10

254

9

270

280

2 10

297

15 5

323

♩ = 144,000229

7 4 2

341

9 2 11

seq. by David Siu dss@po.cwru.edu

2

Xylophone

367 ~~15 8 4 5 0 0 0 0 8 1~~

4

380 ~~15 8 4 5 0 0 0 0 8 1~~

16 14 14

429 ~~15 8 4 5 0 0 0 0 8 1~~

17 3 8 8 4

471 = 156,000153

9 3 3

491 = 168,000397 ~~15 8 4 5 0 0 0 0 8 1~~

18

513 = 167,000198 = 149,000214 ~~15 8 4 5 0 0 0 0 8 1~~

6 3

ela - Music for Strings, Percussion and Celesta - David Siu, M.D.

Harp

♩ = 948,000063 ♩ = 152,000320

60 34 19

115 ♩ = 138,000198 ♩ = 162,000168 ♩ = 152,000320 ♩ = 138,000198

40 12 3 16

187 ♩ = 144,000229

10 10

202

208

215

222

228

235

$\text{♩} = 138,000198$

254

269

272

278

283

291

297

13 5

321

7 4

338

♩ = 144,000229

2 9 2

355

11 4 5845000081

376

16 0030

400

6

4 Harp

413

423

447

3 8 8 4

472

477

481

10 18

168,000397

511

6 3

167,000198 149,000000

ela - Music for Strings, Percussion and Celesta - David Siu, M.D.

Piano

♩ = 948,000063

13

13

20

36

36

61

34

19

40

155

162,000168

159

163

152,000320

3

3

3

seq. by David Siu dss@po.cwru.edu

2

Piano

171 ♩ = 138,000198 ♩ = 144,000229

**16**

**2**

231

236

242

$\text{♩} = 138,000198$

266

276

286

302

323

$\text{♩} = 144,000229$

341

367

4

380

5

391

400

♩ = 128,000000

414

420

426

17

3

453

♩ = 132,000137   ♯ = 120,000000

459

8

♩ = 156,000153

472

6 3

480

484

488

$\text{♩} = 168,000397$

492

**17**

$\text{♩} = 167,000198$

517

$\text{♩} = 149,000214$

**2**

ela - Music for Strings, Percussion and Celesta - David Siu, M.D.

Celesta

seq. by David Siu dss@po.cwru.edu

2

Celesta

355

11 4

376

16 14

412

14 17 3

451 = 126,000130    ♪ = 132,000137    ♪ = 120,000000    ♪ = 156,000153

8 8 4 9 11

491 = 168,000397

18

513

6 3

♪ = 167,000198    ♪ = 149,000214

ela - Music for Strings, Percussion and Celesta - David Siu, M.D.

4th Violins

♩ = 948000063

seq. by David Siu dss@po.cwru.edu

46

3

57

63

3

3

70

3

3

3

3

3

75

3

3

80

85

3

90

96  $\text{♩} = 152,000320$

96

104

110

115  $\text{♩} = 138,000198$

115

119

122

126

V.S.

132

140

147

155

$\text{♩} = 162,000168$

168

$\text{♩} = 152,000320$   $\text{♩} = 138,000198$

177

184

$\text{♩} = 144,000229$

201

208

215

222

229

236

249

259

264

268

275

282

292

313

326

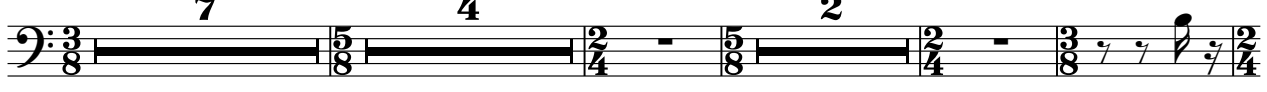

342

349

355

360

373

378

384

391

400

411

428

439

446

454

461

470  $\text{♩} = 156,000153$

479  $\text{♩} = 168,000397$

493

501

505

509 ~~167,000198~~  $\text{♩} = 167,000198$

515

V.S.

10

4th Violins

519

♩ = 149,000214

~~149,000214~~ 137

ela - Music for Strings, Percussion and Celesta - David Siu, M.D.

3rd Violins

♩ = ♯480000063

5

12

12

19

2

19

27

14

27

47

3

47

57

57

63

2

63

69

2

69

seq. by David Siu dss@po.cwru.edu

78

84

90

96  $\text{♩} = 152,000320$   
**10**

111

115  $\text{♩} = 138,000198$

119

124

130

138

144

152

♩ = 162,000168

160

♩ = 152,000320 ♩ = 138,000198

7 2

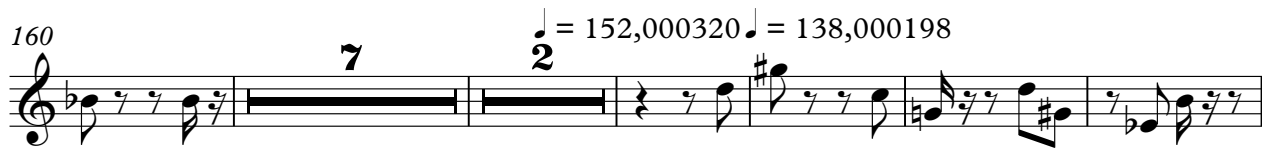

174

181

♩ = 144,000229

3 3

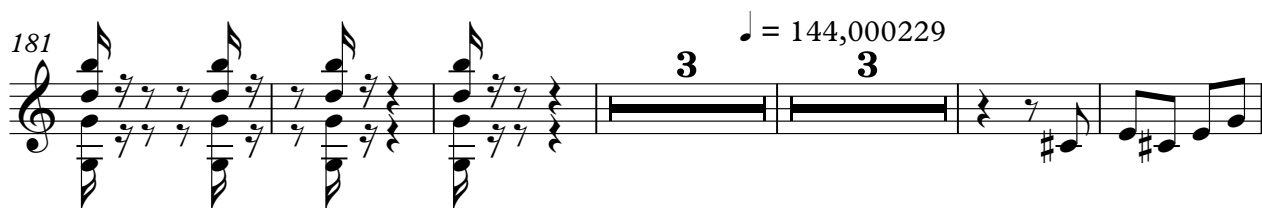

192

199

206

213

220

V.S.

227

234  $\text{♩} = 138,00019;$

251

258

265

272

279

285

293

315

3rd Violins

♩ = 144,000229

333

343

350

356

♩ = 845,000681

368

374

379

385

♩ = 845,000681

392

399

6

3rd Violins

407 11

426 17

451  $\text{♩} = 126,000130$

458  $\text{♩} = 132,000137$

465  $\text{♩} = 120,000000$   $\text{♩} = 156,000153$

475  $\text{♩} = 168,000397$  3

485  $\text{♩} = 168,000397$  6 3

499

503

507

ela - Music for Strings, Percussion and Celesta - David Siu, M.D.

2nd Violas

♩ = 948000063

9

15

23

30

48

58

63

67

seq. by David Siu dss@po.cwru.edu

77

83

89

♩ = 152,000320

97

103

108

113

♩ = 138,000198

117

120

124

129

136

143

150

♩ = 162,000168

158

7 2

♩ = 152,000320 ♩ = 138,000198

173

179

182

3 3

♩ = 144,000229

190

197

204

211

218

225

232

239

253

260

268

274

281

288

294

314

333

343

354

358

367

370

375

379

384

393

403

413

422

430

437

444

♩ = 126,000130

452

458

♩ = 132,000137

465

♩ = 120,000000      ♩ = 156,000153

475

483

♩ = 168,000397

8      3

499

502

8

2nd Violas

507

512

518

ela - Music for Strings, Percussion and Celesta - David Siu, M.D.

2nd Cellos

♩ = 948000063

9

15

23

32

43

55

61

64

10

seq. by David Siu dss@po.hawaii.edu

77

83

89

97

101

106

111

116

119

122

126

131

138

144

152

♩ = 162,000168

160

7 2 ♩ = 152,000320 ♩ = 138,000198

174

180

3

187 ♩ = 144,000229

2

194

201

207

213

219

226

232

238

246

257

138,000198

2

5

5

3

4

264

271

277

283

288

298

306

311

318

323

327

333

339

♩ = 144,000229

344

7

355

359

364

368

372 ~~XXXXXXXXXXXX~~ = 845,000081

377

382

388

396 ~~XXXXXXXXXXXX~~ = 0000130

408 ~~XXXXXXXXXXXX~~ = 0000000

421 ~~XXXXXXXXXXXX~~ = 1200000

2nd Cellos

505

512

519

ela - Music for Strings, Percussion and Celesta - David Siu, M.D.

2nd Basses

♩ = 948000063

9

15

23

32

56

63

77

83

86

seq. by David Siu dss@po.ewru.edu

2nd Basses

♩ = 152,000320

93

99

116

119

122

142

147

155

174

180

♩ = 138,000198

♩ = 162,000168    ♩ = 152,000320    ♩ = 138,000198

12    2

3

♩ = 144,000229

421 

429 

436 

442 

449 

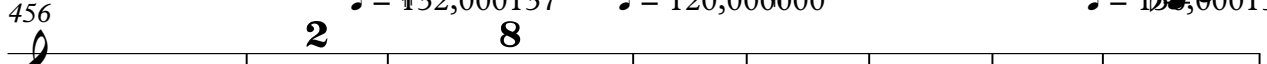
456 

472 

480 

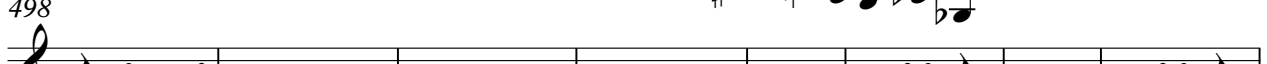
498 

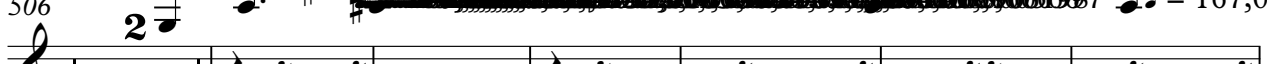
506 

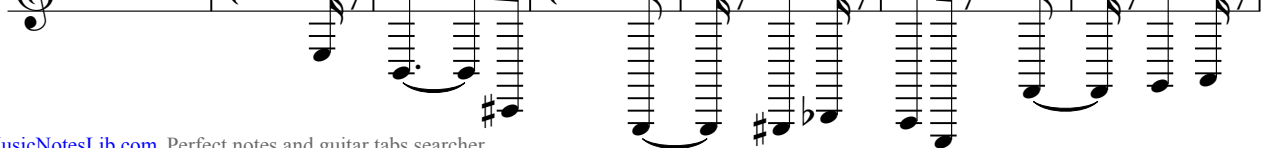

$\text{♩} = 126,000/130$

$\text{♩} = 132,000/137$

$\text{♩} = 120,000/100$

$\text{♩} = 126,000/153$

$\text{♩} = 168,000/397$

$\text{♩} = 167,000/198$

ela - Music for Strings, Percussion and Celesta - David Siu, M.D.

1st Violins

♩ = 9483000063

4

11

17

26

41

53

61

66

74

78

seq. by David Siu dss@po.cwru.edu

1st Violins

86

87 88 89 90 91

92

93 94 95 96 97

♩ = 152,000320

5

102

108

109 110 111 112 113

♩ = 138,00

3

116

124

128

132

136

140

1st Violins

147

♩ = 162,000168      ♩ = 152,000320 138,000198

153

2      11      3

172

180

♩ = 144,000229

3      11

198

206

213

220

227

233

1st Violins

$\text{♩} = 138,000198$

239

246

253

266

271

276

282

287

294

315

333 **2**

338  $\text{♩} = 144,000229$

343

347

351

356

360

364

367 **3**

373  $\text{♩} = 160,000,000,031$

378

383

389

394

403

$\text{♩} = 160,000,000,000,000$

420

439

$\text{♩} = 160,000,000,0351$   
 $\text{♩} = 159,000,214$

446

453 1st Violins 7

458

464

469

476

487

495

500

507

511

8

516

1st Violins

519

$\text{♩} = 149,000214$

~~149,000214~~

2

ela - Music for Strings, Percussion and Celesta - David Siu, M.D.

2nd Violins

♩ = 9483000063

4

11

17

2

26

6

38

45

3 2

56

62

65

3

seq. by David Siu dss@po.cwru.edu

70

75

80

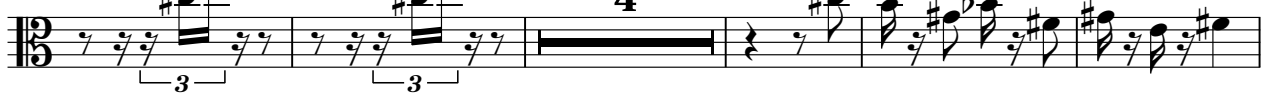

89

96  $\text{♩} = 152,000320$

103

109

118

124

128

132 **2nd Violins** 3

136

140

147

153  $\text{♩} = 162,000168$   $\text{♩} = 152,000320$

170  $\text{♩} = 138,000198$

178

184  $\text{♩} = 144,000229$

204

211

218

225

231

237

246

253

267

273

280

290

3 13

310

2 5

325

6

335

339

♩ = 144,000229

347

351

356

360

364

367  

373 

378 

383 

389 

394  

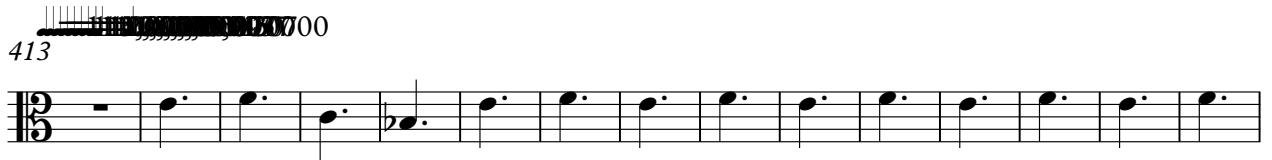
402  

413  

428  

438 

502

507

512

518

ela - Music for Strings, Percussion and Celesta - David Siu, M.D.

1st Violas

♩ = 9483000063

4

11

17

2

26

2

35

44

4

2

55

61

64

3

seq. by David Siu dss@po.cwru.edu

70

74

78

83

90

♩ = 152,000320

97

2

104

110

♩ = 138,000198

3

119

125

129

133

137

142

148

154

♩ = 162,000168

♩ = 152,000320

**11**

170

♩ = 138,000198

**2**

178

182

♩ = 144,000229

**3** **11** **2**

200

206

213

220

227

234

240

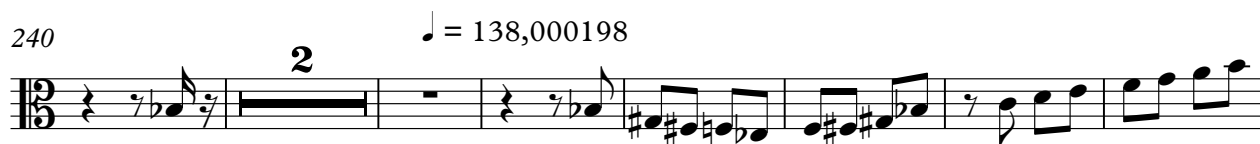

249

257

264

270

275

281

287

293

313

326

333

337

340 ♩ = 144,000229

347

352

357

361

365

369

375

380

387

396

8

1st Violas

490

♩ = 168,000397

496

502

508

513

♩ = 167,000198

518

♩ = 149,000214

70

77

86

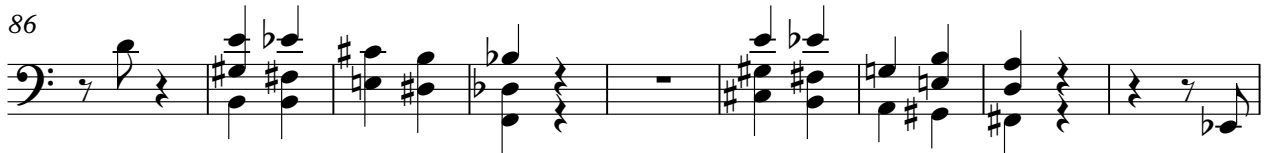

95

♩ = 152,000320

99

104

110

♩ = 138,000198

119

125

129

1st Cellos

133

4

141

147

153

$\text{♩} = 162,000168$

8

165

$\text{♩} = 152,000320$

170

$\text{♩} = 138,000198$

2

178

184

$\text{♩} = 144,000229$

3 11 2

204

295

302

313

318

323

329

335

340 ♩ = 144,000229

348

353

357

361

365

370

376

381

387

396

408 **2**

421 **5** **5**

438 **9**

$\text{♩} = 152,000198$   $\text{♩} = 126,000130$

452

457  $\text{♩} = 132,000137$

462  $\text{♩} = 120,000000$

468  $\text{♩} = 156,000153$

477

486 **4**  $\text{♩} = 168,000397$

496 **2**

502

508

513

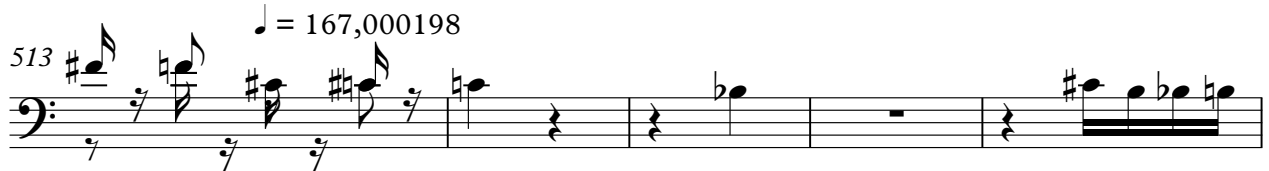

518

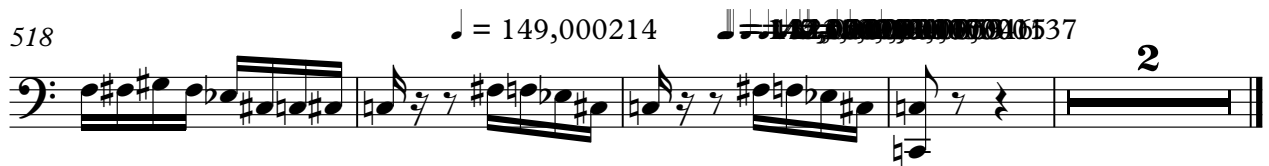

ela - Music for Strings, Percussion and Celesta - David Siu, M.D.

1st Basses

♩ = ♯483000063

4

11

17

26

37

51

62

69

76

seq. by David Siu dss@po.cwru.edu

88

96 ♩ = 152,000320

101

♩ = 138,000198

123

145

151

♩ = 162,000168

164

168 ♩ = 152,000320

♩ = 138,000198

176

♩ = 144,000229

182

3 4

195

202

209

216

223

230

237

♩ = 138,00019

6

249

254

8

265

271

278

287

300

315

333

♩ = 144,000229

343

366

372

♩ = 895,000081

378

387

397

414  $\text{♩} = 128,000000$   $\text{♩} = 156,000000$   $\text{♩} = 156,000000$   $\text{♩} = 126,000130$

452

459  $\text{♩} = 132,000137$   $\text{♩} = 120,000000$   $\text{♩} = 156,000153$

476  $\text{♩} = 168,000397$

493

502

509  $\text{♩} = 167,000198$

