

Bartok, Bela - Piano Concerto No. 3 - Gary Goldberg

0.0"	
1.1.00	
Classified by Capital Amiga Users' Group	
148,999878	

♩ = 148,999878 ♩ = 137,999878 ♩ = 143,000137

13

Flutes
Oboes
Clarinets in A
Bassoons
Horns
Trumpets in C
Timpani
Piano
Pizz Violins
Pizz Violas
Pizz Cellos
Pizz Bases
Violins
Violas
Cellos
Bases

28

Flutes
Oboes
English Horn
Bass Clarinet in Bb
Clarinets in A
Bassoons
Horns
Piano
Violins
Violas
Cellos

43

Flutes

Oboes

English Horn

Bass Clarinet in Bb

Clarinets in A

Piano

Violins

Violas

Cellos

Basses

51

♩ = 145,000031

♩ = 147,000092

Flutes

Oboes

Clarinets in A

Bassoons

Horns

Trombones

Timpani

Piano

♩ = 145,000031

♩ = 147,000092

Violins

Violas

Cellos

Basses

63 $\text{♩} = 148,000153$

Oboes
Clarinets in A
Bassoons
Horns
Trombones
Timpani
Piano
Violins
Violas
Cellos
Basses

$\text{♩} = 148,000153$

72

Oboes
Clarinets in A
Bassoons
Horns
Trumpets in C
Trombones
Tuba
Timpani
Bass Drum
Piano
Violins
Violas
Cellos
Basses

80 $\text{♩} = 140,999960 = 138197980061$ $\text{♩} = 132,999251009103,091011,004000,900078$

Timpani

Bass Drum

Piano

99

Piano

114 $\text{♩} = 142,000076$

Piano

Violins

Violas

128

Clarinets in A

Piano

Pizz Violins

Pizz Violas

Pizz Cellos

Violins

Violas

142

Oboes

Clarinets in A

Bassoons

Horns

Piano

Pizz Violins

Basses

153

Flutes
Oboes
Clarinets in A
Bassoons
Horns
Piano
Basses

165

Oboes
Clarinets in A
Bassoons
Piano
Pizz Cellos
Violins
Violas
Cellos

177

Flutes
Oboes
Clarinets in A
Piano
Violins
Violas
Cellos

183 $\text{♩} = 143,999878$ 7

Flutes

Oboes

Clarinets in A

Bassoons

Horns

Trumpets in C

Trombones

Piano

Violins $\text{♩} = 143,999878$

Violas

Cellos

Basses

194 $\text{♩} = 145,999969$

Flutes

Oboes

Clarinets in A

Bassoons

Horns

Trumpets in C

Trombones

Timpani

Violins $\text{♩} = 145,999969$

Violas

Cellos

Basses

206 $\text{♩} = 143,999878$ $\text{♩} = 148,000153$

Flutes

Oboes

Clarinets in A

Bassoons

Horns

Trumpets in C

Trombones

Timpani

Piano

Pizz Violins

Pizz Violas $\text{♩} = 143,999878$ $\text{♩} = 148,000153$

Pizz Cellos

Violins

Violas

Cellos

Basses

224 $\text{♩} = 156,999832$

Oboes

Clarinets in A

Bassoons

Horns

Timpani

Piano

$\text{♩} = 156,999832$

Pizz Violas

Pizz Cellos

Pizz Bases

Violins

Violas

Cellos

Basses

239 $\text{♩} = 154,999988$ $\text{♩} = 152,999939$ $\text{♩} = 151,999939$ $\text{♩} = 150,000000$ $\text{♩} = 147,000092$ $\text{♩} = 136,000153$ $\text{♩} = 122,000069$

Oboes

Clarinets in A

Bassoons

Horns

Trumpets in C

Trombones

Timpani

Bass Drum

Piano

$\text{♩} = 152,999939$ $\text{♩} = 151,000000$ $\text{♩} = 147,000092$ $\text{♩} = 136,000153$ $\text{♩} = 122,000069$

Violins

Violas

Cellos

Basses

257 $\text{♩} = 126,999985$ $\text{♩} = 128,000000$

Oboes

Cymbals

Piano

Violins $\text{♩} = 126,999985$ $\text{♩} = 128,000000$

Violas

Cellos

270

Oboes

Bassoons

Cymbals

Piano

Violins

Violas

Cellos

281 $\text{♩} = 136,000153$

Oboes

Clarinets in A

Bassoons

Piano

Violins $\text{♩} = 136,000153$

Violas

Cellos

294

Horns

Piano

Violins

Violas

Cellos

302

Flutes
Oboes
Clarinets in A
Bassoons
Horns
Trumpets in C
Timpani
Piano
Violins
Violas
Cellos

308

Flutes
Oboes
Clarinets in A
Bassoons
Horns
Trumpets in C
Timpani
Piano
Violins
Violas
Cellos

314

Flutes
Oboes
Clarinet in A
Bassoons
Horns
Trumpets in C
Timpani
Piano
Violins
Violas
Cellos

318

$\text{♩} = 132,999954 \quad \text{♩} = 130,000137 \quad \text{♩} = 126,999985$

Oboes
Clarinet in A
Bassoons
Horns
Piano
Violins
Violas
Cellos

325

$\text{♩} = 123,999992 \quad \text{♩} = 120,999947 \quad \text{♩} = 117,999901 \quad \text{♩} = 115,000031 \quad \text{♩} = 112,000061 \quad \text{♩} = 110,999908 \quad \text{♩} = 108,999947$

Oboes
Clarinet in A
Violins
Violas
Cellos

333 $\text{♩} = 107,999916$ $\text{♩} = 106,999939$ $\text{♩} = 116,999886$

Flutes
Oboes
Horns
Trumpets in C
Timpani
Piano
Pizz Violas
Pizz Cellos
Pizz Basses
Violins
Violas
Cellos

347

Flutes
Oboes
Clarinets in A
Bassoons
Horns
Piano
Violins
Violas
Cellos
Basses

♩ = 118,999924 ♯99927,9999425,0000026 ♯99995,0000761,000076 = 122,9999600137 ♩ = 137,000061

359

Flutes

Oboes

Bassoons

Horns

Piano

Tremolo Strings

Violins

Violas

Cellos

Basses

♩ = 118,999924 ♯99927,9999425,0000026 ♯99995,0000761,000076 = 122,9999600137 ♩ = 137,000061

♩ = 138,999893 ♩ = 140,999969 ♩ = 142,000076 ♩ = 145,000031

377

Flutes

Oboes

Clarinets in A

Horns

Piano

Tremolo Strings

♩ = 138,999893 ♩ = 140,999969 ♩ = 142,000076 ♩ = 145,000031

387 $\text{♩} = 150,000,000$

Flutes

Oboes

Clarinets in A

Bassoons

Horns

Trumpets in C

Tuba

Timpani

Piano

Tremolo Strings

Violins

Cellos

Basses

Piccolo

399 $\text{♩} = 148,000153$

Flutes

Oboes

Clarinets in A

Bassoons

Horns

Trumpets in C

Tuba

Timpani

Piano

Pizz Violins

Tremolo Strings $\text{♩} = 148,000153$

Pizz Violas

Pizz Cellos

Pizz Basses

Violins

Cellos

Basses

Piccolo

408

Oboes

Clarinets in A

Timpani

Piano

Pizz Violins

Pizz Violas

Pizz Cellos

Pizz Basses

Violas

Cellos

Basses

414

♩ = 151,999939 ♩ = 157,999939 ♩ = 156,000153 ♩ = 159,000214

Flutes

Oboes

Clarinets in A

Bassoons

Horns

Trumpets in C

Tuba

Timpani

Piano

Pizz Violins

Pizz Violas

Pizz Cellos

Pizz Basses

Violas

Cellos

Basses

Piccolo

426

Flutes

Oboes

Clarinets in A

Bassoons

Horns

Piano

Violins

Violas

Cellos

Basses

Piccolo

437

Flutes

Oboes

Clarinets in A

Bassoons

Piano

Violins

Piccolo

448

Flutes

Oboes

Clarinets in A

Bassoons

Horns

Trumpets in C

Trombones

Tuba

Timpani

Piano

Tremolo Strings

Violins

Violas

Cellos

Basses

Piccolo

463 21

Flutes

Oboes

Clarinets in A

Bassoons

Horns

Trumpets in C

Trombones

Tuba

Timpani

Piano

Tremolo Strings

Violins

Violas

Cellos

Basses

Piccolo

475

Flutes
Oboes
Clarinets in A
Bassoons
Horns
Piano
Pizz Violins
Pizz Violas
Pizz Cellos
Violins
Violas
Piccolo

487

Flutes
Oboes
English Horn
Bass Clarinet in Bb
Clarinets in A
Bassoons
Piano
Violas
Cellos

497

Flutes
Oboes
Clarinets in A
Piano
Violins
Violas
Cellos
Basses

507 ♩ = 145,999969

Oboes
Clarinets in A
Bassoons
Piano
Violas
Cellos
Basses

516

Oboes
Clarinets in A
Bassoons
Horns
Piano
Pizz Violins
Pizz Violas
Violas
Cellos
Basses

526

♩ = 148 | 6098 3119 9900 100153 ♩ = 157,999939

Flutes
Clarinets in A
Horns
Piano
Pizz Violins
Pizz Violas
Pizz Cellos
Violas
Cellos
Basses

538

Flutes

Clarinet in A

Bassoons

Piano

Pizz Violins

Pizz Violas

Pizz Cellos

547

Flutes

Oboes

Clarinet in A

Piano

Pizz Violins

Pizz Violas

Pizz Cellos

Violins

555

Clarinet in A

Piano

Violins

Violas

Cellos

564

Flutes
Horns
Piano
Violins
Violas
Cellos

569

$\text{♩} = 159,000214$ $\text{♩} = 160,000000$ $\text{♩} = 160,999924$

Flutes
Horns
Piano
Violins
Violas
Cellos

572

$\text{♩} = 162,000168$ $\text{♩} = 163,000076$ $\text{♩} = 163,999847$

Flutes
Horns
Piano
Violins
Violas
Cellos

575 $\text{♩} = 165,000168$ 27

Flutes
Bassoons
Horns
Timpani
Piano
Tremolo Strings
Violins
Violas
Cellos
Basses
Piccolo

577

Flutes
Bassoons
Horns
Timpani
Piano
Tremolo Strings
Cellos
Basses
Piccolo

579

Flutes
Bassoons
Horns
Timpani
Piano
Tremolo Strings
Cellos
Basses
Piccolo

581

Flutes
Bassoons
Horns
Trumpets in C
Tuba
Timpani
Piano
Tremolo Strings
Violins
Violas
Cellos
Basses
Piccolo

584 ♩ = 148,999832

Flutes

Oboes

Clarinets in A

Bassoons

Horns

Trumpets in C

Trombones

Tuba

Timpani

Piano

♩ = 148,999832

Tremolo Strings

Violins

Violas

Cellos

Basses

595 $\text{♩} = 154,000153$ $\text{♩} = 156,0187,999939$ $\text{♩} = 165,999893$ $\text{♩} = 167,999939$

Flutes

Oboes

Clarinets in A

Bassoons

Horns

Trumpets in C

Trombones

Tuba

Piano

Violins

Violas

Cellos

Basses

603 $\text{♩} = 160,000000$ $\text{♩} = 157,999939$ $\text{♩} = 156,000153$ $\text{♩} = 160,000000$ 31

Flutes

Oboes

Clarinets in A

Bassoons

Horns

Trumpets in C

Trombones

Tuba

Timpani

Piano

Tremolo Strings

Violins

Violas

Cellos

Basses

Piccolo

611

Flutes

Oboes

Clarinets in A

Bassoons

Horns

Trumpets in C

Trombones

Tuba

Timpani

Piano

Violins

Violas

Cellos

Basses

Piccolo

622 ♩ = 156,999832 ♩ = 159,000168 ♩ = 165,000168 ♩ = 167,000198 ♩ = 170,000092 ♩ = 167,000198

Flutes

Oboes

Clarinets in A

Bassoons

Horns

Trumpets in C

Trombones

Tuba

Timpani

Piano

Violins

Violas

Cellos

Basses

Piccolo

Bartok, Bela - Piano Concerto No. 3 - Gary Goldberg

Flutes

♩ = 148,999878 ♩ = 137,999878 ♩ = 143,000137

3 7 11 10

35

9

51

♩ = 145,000031 ♩ = 147,000023 ♩ = 140,999989 ♩ = 137,000061 ♩ = 132,999978

2 8 18 4

88

♩ = 128,000000 ♩ = 129,000000 ♩ = 130,000000 ♩ = 131,000000 ♩ = 132,000000 ♩ = 142,000076

25 39

157

13

177

6 3

180

6 3

183

♩ = 143,999878

5

193

♩ = 145,999969

6 3

202

♩ = 143,999878 ♩ = 148,000153

12 8

Flutes

227 $\text{♩} = 156,999832$ $\text{♩} = 154,999999$ $\text{♩} = 151,999930$ $\text{♩} = 150,000000$ $\text{♩} = 147,000000$ $\text{♩} = 142,999986$ $\text{♩} = 125,000069$

18 2 2 4

259 $\text{♩} = 126,999985$ $\text{♩} = 128,000000$ $\text{♩} = 136,000153$

6 25 17

310 $\text{♩} = 132,999954$

6

323 $\text{♩} = 130,000923$ $\text{♩} = 125,999992$ $\text{♩} = 120,999970$ $\text{♩} = 121,000061$ $\text{♩} = 110,999908$ $\text{♩} = 107,999969$

2 2

336 $\text{♩} = 116,999886$

6 4

352 $\text{♩} = 118,999920$ $\text{♩} = 122,999969$ $\text{♩} = 125,000000$

2

365 $\text{♩} = 126,999900$ $\text{♩} = 127,999951$ $\text{♩} = 130,000061$ $\text{♩} = 138,999940$ $\text{♩} = 142,000076$

11

384 $\text{♩} = 145,000031$

389 $\text{♩} = 150,000000$

5

3

402 $\text{♩} = 148,000153$ $\text{♩} = 151,999939$ $\text{♩} = 159,999939$

9

Flutes

♩ = 156,000159,000214

420 **2** **10**

441 **4**

453

465

475 **2**

485 **4** **8**

502 **20**

♩ = 145,999969 ♩ = 148,5000179,0003015

529 **7**

♩ = 157,999939

544

550 **15**

Flutes

568

6 6 6

569 = 159,000214

6 6 6

570 = 160,000000

6 6 6

571 = 160,999924

6 6 6

572 = 162,000168

6 6 6

573 = 163,000076

6 6 6

574 = 163,999847

6 6 6

575 = 165,000168

6 6 6

578 = 148,999832

8 8 8

592 = 154,000590 = 155,999939 = 165,999873 = 160,000000

2 2 2

♩ = 157,099130,00150,000000 ♩ = 157,99993056,00015354,000153 ♩ = 151,948900153

607

♩ = 150,000000 ♩ = 151,000000999939 ♩ = 154,000156,999832 ♩ = 159,000162,000168 ♩ = 165,0001

617

♩ = 167,000198 ♩ = 170,000092

626

Bartok, Bela - Piano Concerto No. 3 - Gary Goldberg

Oboes

♩ = 148,999878 137,999878 ♩ = 143,000137

3 7 8

24

7 10

47 ♩ = 145,000031

5

61 ♩ = 147,0000253

2 2

74 ♩ = 140,9998998937,00006132,99925,0000000 ♩ = 100

4 4

91 ♩ = 143,999878 ♩ = 142,000076

25 32

153

162

179 ♩ = 143,999878

6

2

Oboes

♩ = 145,999969

192

♩ = 143,999878

♩ = 148,000153

201

♩ = 156,999832

222

♩ = 154,999978, ♩ = 152,999935, ♩ = 151,999913, ♩ = 150,000000, ♩ = 147,000000

241

♩ = 136,000069, ♩ = 126,999985

♩ = 128,000000

254

♩ = 136,000153

276

292

♩ = 132,999954

314

♩ = 130,000379, ♩ = 123,999992, ♩ = 120,999976, ♩ = 120,000000, ♩ = 118,999947, ♩ = 117,999969

323

♩ = 116,999886

336

Oboes

3

351 $\text{♩} = 118,999274999422,999259000000$

365 $\text{♩} = 126,9999800007631,0000700995435,00073000061$ $\text{♩} = 138,999803999962,000076$

384 $\text{♩} = 145,000031$

389 $\text{♩} = 150,000000$

402 $\text{♩} = 148,000153$

409

413 $\text{♩} = 151,999939$ $\text{♩} = 157,999939$ $\text{♩} = 156,000153$

421 $\text{♩} = 159,000214$

432

443

Oboes

604 $\text{♩} = 160,000000$ $\text{♩} = 157,999939$ $\text{♩} = 157,999939$ $\text{♩} = 156,000000$ 5

614 $\text{♩} = 151,999939$ $\text{♩} = 148,000000$ $\text{♩} = 151,000000$ $\text{♩} = 154,000000$ $\text{♩} = 159,000214$

624 $\text{♩} = 162,000000$ $\text{♩} = 167,000000$ $\text{♩} = 167,000198$

Bartok, Bela - Piano Concerto No. 3 - Gary Goldberg

English Horn

2 English Horn

♩ = 157,999939 ♩ = 159,0002160,000000 = 160,999200168 ♩ = 163,00097847

529

40

575

♩ = 165,000168 ♩ = 148,999832 ♩ = 154,000650167599 ♩ = 165,999893 ♩ = 167,000000

9 12 2 2 2 3

607

♩ = 157,999130,000150,000000 = 157,999130,000153,000153,999148,000153 ♩ = 150,000000

2 2 2

619

♩ = 151,0000009934,000156,999832,000212,000168,000168,000178,000092 ♩ = 167,000198

4

Bartok, Bela - Piano Concerto No. 3 - Gary Goldberg

Bass Clarinet in Bb

$\text{♩} = 148,999878$ $\text{♩} = 137,999878$ $\text{♩} = 143,000137$

45 $\text{♩} = 145,000031$ $\text{♩} = 147,0000253$ $\text{♩} = 140,999893$ $\text{♩} = 137,000061 = 1$

88 $\text{♩} = 128,000000$ $\text{♩} = 142,000076$ $\text{♩} = 143,999878$

195 $\text{♩} = 145,999969$ $\text{♩} = 143,999878$ $\text{♩} = 148,000153$ $\text{♩} = 156,999832$ $\text{♩} = 154,999939$

249 $\text{♩} = 151,999939$ $\text{♩} = 150,000000$ $\text{♩} = 147,000000$ $\text{♩} = 149,999600$ $\text{♩} = 153,000000$ $\text{♩} = 122,000000$ $\text{♩} = 128,000000$

290 $\text{♩} = 136,000153$ $\text{♩} = 132,999840$ $\text{♩} = 127,999859$ $\text{♩} = 120,999947$ $\text{♩} = 115,000061$

331 $\text{♩} = 110,999947$ $\text{♩} = 106,999886$ $\text{♩} = 118,999920$ $\text{♩} = 120,999900$ $\text{♩} = 120,999900$

367 $\text{♩} = 131,000070$ $\text{♩} = 137,000071$ $\text{♩} = 138,999926$ $\text{♩} = 145,000031$ $\text{♩} = 150,000000$

406 $\text{♩} = 148,000153$ $\text{♩} = 151,999939$ $\text{♩} = 156,0000214$

494 $\text{♩} = 145,999969$ $\text{♩} = 148,000000$ $\text{♩} = 145,000015$

2

Bass Clarinet in Bb

529 ♪ = 157,999939 ♪ = 159,000214 = 160,0009924 = 162,003,080076 = 163,999847

40

575 ♪ = 165,000168 ♪ = 148,999832 ♪ = 154,000530675299305,999893 ♪ = 167,000000

9 12 2 2 2 3

607 ♪ = 157,999930,000150,000000 = 157,999930,000154,000153,999930,000153 ♪ = 150,000000

2 2 2

619 ♪ = 151,0000009934,000156,999832,000212,000168,000168,000178,000092 ♪ = 167,000198

4

Bartok, Bela - Piano Concerto No. 3 - Gary Goldberg

Clarinets in A

♩ = 148,999838 ♩ = 137,999878 ♩ = 143,000137

36

48

53

♩ = 145,000031

♩ = 147,000023

65

77

♩ = 140,999899 ♩ = 137,000613 ♩ = 125,999254 ♩ = 105,000022 ♩ = 106,999878 ♩ = 87,000000

116

♩ = 142,000076

143

149

159

168

5

180

♩ = 143,999878

7

194

♩ = 145,999969

203

♩ = 143,999878

♩ = 148,000153

12

6

227

♩ = 156,999832

3

2

3

243

♩ = 154,999968, 999951, 999930, 600047, 600040, 999960, 125000069

2

4

259

♩ = 126,999985

♩ = 128,000000

♩ = 136,000153

6

19

291

15

313

Clarinets in A

322 ♩ = 132,999964 000137 ♯ = 126,999985 2 ♩ = 128,999979 15 ♯ 000230 0006,999908,999947 ♩ = 107,99
3

335 ♩ = 106,999939 ♩ = 116,999886
14

358 ♩ = 118,999991 022479 25600060092985030760327993550073000061
2 11

381 ♩ = 138,999940,999969 ♩ = 142,000076 ♩ = 145,000031

387 ♩ = 150,000000
5

399 ♩ = 148,000153
3 3

407 6 3 6 3 6 3

410 6 3 6 3 6 3

413 ♩ = 151,999937,999939 ♩ = 156,000153
4 2

422 ♩ = 159,000214
8 2

438

447

455

466

476

485

11

500

506

♩ = 145,999969

7

520

♩ = 148,999999

3

529

♩ = 157,999939

8

543

9

560

♩ = 159,000168,000060,999922,000168,000073,999847,000168

9

584

♩ = 148,999832

♩ = 154,000530

♩ = 157,999893

♩ = 167,999939

8

604

♩ = 160,000000

♩ = 157,999930,000160,000000

♩ = 157,999939

♩ = 156,000530,000153

2

614

♩ = 151,999939

♩ = 148,000153,000000

♩ = 151,000099,9939

♩ = 154,000199,9832

♩ = 156,0000168

2

625

♩ = 165,000168

♩ = 167,000092

♩ = 167,000198

92

Bartok, Bela - Piano Concerto No. 3 - Gary Goldberg

Bassoons

♪ = 148,999878 = 137,999878 ♪ = 143,000137

3 7 8

23 ♪ = 145,000031

5 22

57 ♪ = 147,480,000253

3

70 ♪ = 140,999869 = 137,000061 = 1: ♪ = 140,999869

4 4

88 ♪ = 128,0250000000000000 = 139,999878 ♪ = 142,000076

25 32

151

3

162

170 ♪ = 143,999878

15 3

195 ♪ = 145,999969

202 ♪ = 143,999878 ♪ = 148,000153

12 2

Bassoons
♩ = 156,999832

221 **3** **3** **2**

237 **2** **2**

250 **4** **6** **8**

275 **8** **3** **17**

308

316 **2**

327 **2** **14**

351 **2**

365 **11** **5**

389 **3**

Bassoons

3

398

♩ = 148,000153

407

♩ = 151,999999999939 ♩ = 156,000153 = 159,000214

430

444

460

486

♩ = 145,999969

509

516

522

♩ = 148,000153 = 151,999999999939

540

♩ = 159,000214 = 160,000024 = 162,000076 = 163,99984

575 ♩ = 165,000168

584 ♩ = 148,999832

♩ = 154,000153 = 157,999893 ♩ = 167,999939

604 ♩ = 160,000000

♩ = 157,999939 ♩ = 160,000000

♩ = 157,999939 ♩ = 156,000153 ♩ = 154,000153

614 ♩ = 151,999939

♩ = 148,000153

♩ = 150,000000

♩ = 150,000000

♩ = 154,000153

♩ = 156,999832 ♩ = 159,00021

624 ♩ = 162,000168 ♩ = 167,000168 ♩ = 167,000168 ♩ = 167,000168 ♩ = 167,000168 ♩ = 167,000168 ♩ = 167,000168 ♩ = 167,000168 ♩ = 167,000168 ♩ = 167,000168

♩ = 167,000198

Bartok, Bela - Piano Concerto No. 3 - Gary Goldberg

Horns

Measure 1: $\text{♩} = 148,999878$ 3

Measure 7: $\text{♩} = 137,999878$ 7

Measure 11: $\text{♩} = 143,000137$ 11

Measure 27: $\text{♩} = 145,000031$ 22

Measure 58: $\text{♩} = 147,8000253$ 6

Measure 73: $\text{♩} = 140,9999989$ 4 $\text{♩} = 132,9999000$ 4

Measure 90: $\text{♩} = 122,0000008$ 25 $\text{♩} = 142,000076$ 34

Measure 154: $\text{♩} = 143,999878$ 30

Measure 192: $\text{♩} = 145,999969$ 3

Measure 204: $\text{♩} = 143,999878$ 5

Measure 219: $\text{♩} = 148,000153$ 8 $\text{♩} = 156,999832$ 3 8

Measure 244: $\text{♩} = 154,999052$ 2 $\text{♩} = 151,9999315$ 1 $\text{♩} = 150,0000000$ 1 $\text{♩} = 149,999969$ 1 $\text{♩} = 126,0000653$ 4

2

Horns

259 = 126,999985 ♩ = 128,000000 ♩ = 136,000153

6 25 8

303

315

♩ = 132,999984 ♩ = 137,000016 ♩ = 126,999982

2

327

♩ = 120,999984 ♩ = 116,999886

2

340

5

357

♩ = 118,999984 ♩ = 122,999986 ♩ = 128,999986 ♩ = 137,000014

2

371

♩ = 138,999982 ♩ = 142,000018

384

♩ = 145,000031 ♩ = 150,000000

6

402

♩ = 148,000153 ♩ = 151,999939 ♩ = 157,999939

7

419

♩ = 156,000153 ♩ = 159,000214

23

451

464

478

♩ = 145,999969

♩ = 148,999969

28

18

529

♩ = 157,999939

♩ = 159,000000

34

571

♩ = 160,999982

♩ = 168,000076

♩ = 147,000168

582

♩ = 148,999832

♩ = 154,000500

5

598

♩ = 157,999939

♩ = 165,999867

♩ = 160,000000

♩ = 157,999939

♩ = 156,000150

610

♩ = 157,999939

♩ = 150,000153

♩ = 148,000153

♩ = 150,000000

♩ = 151,000039

♩ = 154,000153

2

2

623

♩ = 159,000214

♩ = 162,000168

♩ = 166,000092

♩ = 167,000198

Bartok, Bela - Piano Concerto No. 3 - Gary Goldberg

Trumpets in C

♩ = 148,999878 ♩ = 137,999878 ♩ = 143,000137

3 **7** **11** **30**

54 ♩ = 145,000031 ♩ = 147,000023

8 **10** **4**

81 ♩ = 140,999989 ♩ = 137,000061 ♩ = 132,999958 ♩ = 125,000022 ♩ = 102,999978 ♩ = 80,000000

4 **25**

116 ♩ = 142,000076 ♩ = 143,999878 ♩ = 145,999969

69 **6**

196 ♩ = 143,999878

3 **2** **12**

219 ♩ = 148,000153 ♩ = 156,999832 ♩ = 154,999968 ♩ = 168,999939 ♩ = 151,999900

8 **14** **2**

250 ♩ = 151,999900 ♩ = 142,000040 ♩ = 109,999936 ♩ = 90,000069 ♩ = 126,999985 ♩ = 128,000000

4 **6** **25**

290 ♩ = 136,000153

16

315 ♩ = 132,999940 ♩ = 130,000137 ♩ = 126,999992 ♩ = 120,999947 ♩ = 117,999900

7 **2**

329 ♩ = 115,000031 ♩ = 112,000099 ♩ = 109,999908 ♩ = 108,999947 ♩ = 107,000099 ♩ = 109,999939 ♩ = 116,999886

2 **5**

Trumpets in C

♩ = 118,9120,909472,9120,909089,00007

341 **15**

367 **11 6 8**

399 **8**

417 **3 28**

455 **2 2 42**

507 **20 40**

572 **8**

588 **2 2**

602 **2**

614 **2**

Trumpets in C

623 ♪ = 159,000214 ♪ = 162,000158 ♪ = 165,000168 ♪ = 167,000198 ♪ = 167,000198 ³

3

Bartok, Bela - Piano Concerto No. 3 - Gary Goldberg

Trombones

♩ = 148,999878 ♩ = 137,999878 ♩ = 143,000137 ♩ = 145,000031

3 **8** **42**

59 ♩ = 147,000253

6 **2** **3**

76 ♩ = 140,999389 ♩ = 139,998930 ♩ = 132,999231 ♩ = 122,000000

4 **4**

91 ♩ = 143,999878 ♩ = 142,000076 ♩ = 143,999878

25 **69**

190 ♩ = 145,999969

4 **5**

206 ♩ = 143,999878 ♩ = 148,000153 ♩ = 156,999832 ♩ = 154,999908

12 **8** **16**

247 ♩ = 152,999931 ♩ = 153,999100 ♩ = 136,000059 ♩ = 126,999962 ♩ = 126,999985

2 **4** **6**

265 ♩ = 128,000000 ♩ = 136,000153 ♩ = 132,999954 ♩ = 126,999982 ♩ = 120,999991

25 **32** **2**

328 ♩ = 117,999901 ♩ = 121,000110 ♩ = 108,999947 ♩ = 107,999939 ♩ = 116,999886 ♩ = 118,999947

2 **25**

365 ♩ = 122,999256 ♩ = 129,999500 ♩ = 130,760076 ♩ = 113,000071 ♩ = 138,999969 ♩ = 143,000076

11 **6**

2

Trombones

390 ♩ = 150,000000 ♩ = 148,000153 ♩ = 151,999939 ♩ = 156,000153 ♩ = 153,000214

16 9 4 2 30

452

467 ♩ = 145,999969 ♩ = 148,000000

35 20

528 ♩ = 151,999939 ♩ = 159,000216 ♩ = 160,000000 ♩ = 160,029021 ♩ = 163,000817

40

575 ♩ = 165,000168 ♩ = 148,999832

9

594 ♩ = 154,000500 ♩ = 165,000939 ♩ = 160,000000 ♩ = 157,999300 ♩ = 153,000153

2 2 2

609 ♩ = 160,000000 ♩ = 157,999939 ♩ = 154,000153 ♩ = 148,000153 ♩ = 150,000000 ♩ = 151,000000

620 ♩ = 151,999939 ♩ = 153,999832 ♩ = 152,000216 ♩ = 161,000898 ♩ = 167,000198

3

Bartok, Bela - Piano Concerto No. 3 - Gary Goldberg

Tuba

Measure 63: $\text{♩} = 148,999878$ $\text{♩} = 137,999878$ $\text{♩} = 143,000137$ $\text{♩} = 145,000031$ $\text{♩} = 147,0000$
3 8 42 8

Measure 87: $\text{♩} = 148,000153$ $\text{♩} = 140,999869$ $\text{♩} = 137,000061$
9 4 4

Measure 195: $\text{♩} = 145,999969$ $\text{♩} = 143,999878$ $\text{♩} = 148,000153$ $\text{♩} = 156,999832$ $\text{♩} = 154,999909$ $\text{♩} = 151,999939$
12 12 8 18 2 2

Measure 249: $\text{♩} = 151,999950$ $\text{♩} = 147,000099$ $\text{♩} = 136,000153$ $\text{♩} = 122,000099$ $\text{♩} = 128,000000$
4 6 25 $\frac{2}{4}$

Measure 290: $\text{♩} = 136,000153$ $\text{♩} = 132,999954$ $\text{♩} = 100,000137$ $\text{♩} = 120,999985$ $\text{♩} = 120,999975$ $\text{♩} = 100,000031$ $\text{♩} = 112,0000$
32 2

Measure 331: $\text{♩} = 116,999999$ $\text{♩} = 99,9947$ $\text{♩} = 106,999969$ $\text{♩} = 116,999886$ $\text{♩} = 118,999999$ $\text{♩} = 122,999999$ $\text{♩} = 124,999999$ $\text{♩} = 125,000000$ $\text{♩} = 126,999999$
2 25

Measure 367: $\text{♩} = 131,000978$ $\text{♩} = 137,000061$ $\text{♩} = 138,999999$ $\text{♩} = 142,000076$ $\text{♩} = 150,000000$
11 6 8

Measure 398: $\text{♩} = 148,000153$
8

Measure 414: $\text{♩} = 151,999937$ $\text{♩} = 139,999939$ $\text{♩} = 156,000153$ $\text{♩} = 159,000214$
3 29

452

467

♩ = 145,999969

♩ = 148,000031

35

20

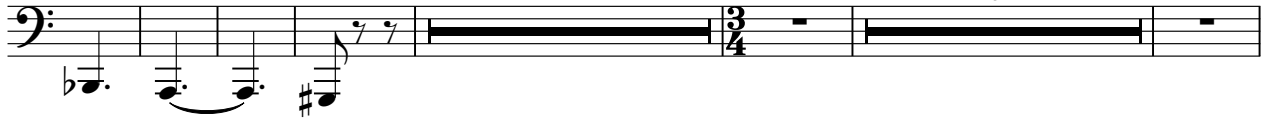

528

♩ = 151,500000

♩ = 159,000000

♩ = 160,000000

♩ = 163,000000

40

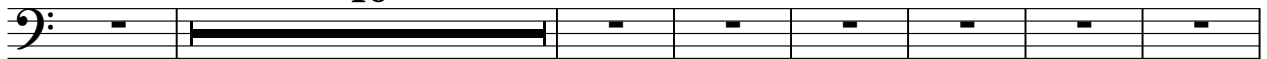

575

♩ = 165,000168

♩ = 148,999832

8

592

♩ = 154,000000

♩ = 165,000000

♩ = 160,000000

2

2

2

607

♩ = 157,999300

♩ = 160,000000

♩ = 157,999300

♩ = 160,000000

♩ = 148,000153

♩ = 150,000000

619

♩ = 151,000000

♩ = 155,999800

♩ = 162,000000

♩ = 165,000168

♩ = 178,000092

♩ = 167,000198

3

Bartok, Bela - Piano Concerto No. 3 - Gary Goldberg

Timpani

1 = 148,999878 3 = 137,999878 = 143,000137

3 3 3 11

25 = 145,000031 = 147,480000253

29 2 3

66

79 = 140,999969 = 138,97989361 = 132,999274000025,0000000000

91 = 143,999878 = 142,000076 = 143,999878 = 145,999969

25 69 10

197 = 143,999878 = 148,000153 = 156,999832

3 5 12 8

229

2 5

245 = 154,999908 = 152,999939 = 151,999939000000 = 150,00000092 = 141,36999153

255 = 122,000069 = 126,999985 = 128,000000 = 136,000153

4 6 25 17

Timpani

307

311

315

$\text{♩} = 132,999950100$ $\text{♩} = 127,999985999992$ $\text{♩} = 120,99999975,00012,00016,999908$

322

$\text{♩} = 108,999947$ $\text{♩} = 107,99991639$ $\text{♩} = 116,999886$

346

$\text{♩} = 118,999922912291256002699298500760307699954$ $\text{♩} = 17350006137$

381

$\text{♩} = 138,999999969$ $\text{♩} = 143,000076$ $\text{♩} = 150,000000$

398

404

$\text{♩} = 148,000153$

413

$\text{♩} = 151,999973999939$ $\text{♩} = 156,00095000214$

455

Timpani

467

♩ = 145,999969

♩ = 148,50015990000515
3

37

20

529

♩ = 157,999939

♩ = 159,0002160,000000,999924 = 162,000168076 ♩ = 163,9998478

40

576

578

580

582

♩ = 148,999832

592

♩ = 154,0005590575999305,999893 ♩ = 167,000000000

606

♩ = 157,999939 = 156,000500000 ♩ = 157,999939 = 154,00059939 148,000153

616

♩ = 150,000000

619

♩ = 151,000060,999939 = 154,000553999832 ♩ = 159,000214 = 162,0001680168 = 167,000198

4

Timpani

627 ♩ = 170,000092

♩ = 167,000198

Bartok, Bela - Piano Concerto No. 3 - Gary Goldberg

Cymbals

$\text{♩} = 148,999878$ $\text{♩} = 137,999878$ $\text{♩} = 143,000137$ $\text{♩} = 145,000031$ $\text{♩} = 147,0000$
3 **8** **42** **8**

$\text{♩} = 148,000153$ $\text{♩} = 140,999869$ $\text{♩} = 138,000061$ $\text{♩} = 132,999840$ $\text{♩} = 125,000060$ $\text{♩} = 120,000098$ $\text{♩} = 116,000078$
18 **4** **25**

$\text{♩} = 142,000076$ $\text{♩} = 143,999878$ $\text{♩} = 145,999969$ $\text{♩} = 143,999878$
69 **10** **12** **12**

$\text{♩} = 148,000153$ $\text{♩} = 156,999832$ $\text{♩} = 154,999908$ $\text{♩} = 151,999815$ $\text{♩} = 150,000000$ $\text{♩} = 147,000092$ $\text{♩} = 146,000001$
8 **18** **2** **2**

$\text{♩} = 122,000069$ $\text{♩} = 126,999985$ $\text{♩} = 128,000000$
4 **6** **5**

$\text{♩} = 136,000153$ $\text{♩} = 132,999854$ $\text{♩} = 130,000137$ $\text{♩} = 129,999892$ $\text{♩} = 120,999$
11 **32** **2**

$\text{♩} = 117,999901$ $\text{♩} = 121,000110$ $\text{♩} = 110,999889$ $\text{♩} = 108,999947$ $\text{♩} = 107,000030$ $\text{♩} = 116,999886$ $\text{♩} = 118,999947$
2 **25**

$\text{♩} = 122,999850$ $\text{♩} = 125,000069$ $\text{♩} = 129,500076$ $\text{♩} = 130,000076$ $\text{♩} = 137,000071$ $\text{♩} = 138,999899$ $\text{♩} = 143,000076$
11 **6**

$\text{♩} = 150,000000$ $\text{♩} = 148,000153$ $\text{♩} = 151,999937$ $\text{♩} = 157,999939$ $\text{♩} = 156,000153$
16 **9** **4** **2**

$\text{♩} = 159,000214$ $\text{♩} = 145,999969$ $\text{♩} = 148,500000$ $\text{♩} = 149,000000$ $\text{♩} = 151,000000$ $\text{♩} = 155,000000$
84 **20**

2 $\text{♩} = 157,999939$ $\text{♩} = 159,000021$ $\text{♩} = 160,000000$ $\text{♩} = 160,999920$ $\text{♩} = 161,0000168$ $\text{♩} = 163,000097$ $\text{♩} = 164,0000847$

Cymbals

40

575 $\text{♩} = 165,000168$ $\text{♩} = 148,999832$ $\text{♩} = 154,000153$ $\text{♩} = 157,999910$ $\text{♩} = 165,999893$ $\text{♩} = 167,000000$ $\text{♩} = 167,000000$

9 **12** **2** **2** **2** **3**

607 $\text{♩} = 157,999939$ $\text{♩} = 154,000060$ $\text{♩} = 157,999939$ $\text{♩} = 154,000153$ $\text{♩} = 158,000033$ $\text{♩} = 150,000000$

2 **2** **2**

619 $\text{♩} = 151,000099$ $\text{♩} = 154,000054$ $\text{♩} = 156,999832$ $\text{♩} = 162,000168$ $\text{♩} = 168,000168$ $\text{♩} = 178,000092$ $\text{♩} = 167,000198$

4

Bartok, Bela - Piano Concerto No. 3 - Gary Goldberg

Bass Drum

$\text{♩} = 148,999878$ $\text{♩} = 137,999878$ $\text{♩} = 143,000137$ $\text{♩} = 145,000031$ $\text{♩} = 147,0000$
3 **8** **42** **8**

$\text{♩} = 148,000153$ $\text{♩} = 140,999959$ $\text{♩} = 139,999959$ $\text{♩} = 140,000061$ $\text{♩} = 132,999959$ $\text{♩} = 135,000000$ $\text{♩} = 140,000000$
16 **3**

$\text{♩} = 143,999878$ $\text{♩} = 142,000076$ $\text{♩} = 143,999878$ $\text{♩} = 145,999969$
25 **69** **10** **12**

$\text{♩} = 143,999878$ $\text{♩} = 148,000153$ $\text{♩} = 156,999832$ $\text{♩} = 154,999959$ $\text{♩} = 151,999959$ $\text{♩} = 150,000000$ $\text{♩} = 150,000000$
12 **8** **18** **2** **2**

$\text{♩} = 147,000092$ $\text{♩} = 140,999969$ $\text{♩} = 130,000059$ $\text{♩} = 126,999985$ $\text{♩} = 128,000000$
4 **6** **25**

$\text{♩} = 136,000153$ $\text{♩} = 132,999959$ $\text{♩} = 140,000137$ $\text{♩} = 126,999985$ $\text{♩} = 120,999975$ $\text{♩} = 112,000000$
32 **2**

$\text{♩} = 116,999999$ $\text{♩} = 117,999969$ $\text{♩} = 116,999886$ $\text{♩} = 118,999999$ $\text{♩} = 122,999999$ $\text{♩} = 124,999999$ $\text{♩} = 125,000000$ $\text{♩} = 126,999999$
2 **25**

$\text{♩} = 131,000076$ $\text{♩} = 137,000067$ $\text{♩} = 138,999999$ $\text{♩} = 142,000061$ $\text{♩} = 150,000000$
11 **6** **16**

$\text{♩} = 148,000153$ $\text{♩} = 151,999979$ $\text{♩} = 156,000153$ $\text{♩} = 159,000214$
9 **4** **2** **84**

$\text{♩} = 145,999969$ $\text{♩} = 148,999999$ $\text{♩} = 150,000000$ $\text{♩} = 151,999939$ $\text{♩} = 159,000160$ $\text{♩} = 160,000000$ $\text{♩} = 160,999924$
20 **40**

2

Bass Drum

572 ♪ = 162,0003600076 ♪ = 165,9998478 ♪ = 148,999832 ♪ = 154,000153 ♪ = 157,9999

9 **12** **2**

600 ♪ = 165,999893 ♪ = 167,0000000 ♪ = 157,9998500000 ♪ = 157,9998900000 ♪ = 159,00015999939 = 148,0001

2 **2** **3** **2** **2**

617 ♪ = 150,000009 ♪ = 151,000095400015399159200024000168000168 = 150,000098 ♪ = 167,000198

2 **4**

Piano

Bartok, Bela - Piano Concerto No. 3 - Gary Goldberg

♩ = 148,999878

♩ = 137,999878

8

♩ = 143,000137

17

28

37

45

V.S.

2

Piano $\text{♩} = 145,000031$

50

59

68

72

74

81

95

103

♩ = 142,000076

111

119

128

136

143

148

V.S.

157

166

174

179

♩ = 143,999878 ♪ = 145,999969 ♩ = 143,999878

184

211

222 $\text{♩} = 156,999832$

231

240 $\text{♩} = 154,999000$ $\text{♩} = 151,995300$ $\text{♩} = 150,000000$ $\text{♩} = 147,099999$

254 $\text{♩} = 136,000000$ $\text{♩} = 126,999985$

263 $\text{♩} = 128,000000$

271

V.S.

278

286

$\text{♩} = 136,000153$

294

297

301

305

308

Piano

312

317

$\text{♩} = 132,999954000137 = 123,999985$

327

$\text{♩} = 120,999947,999905,000032,000060,999908,999947 \text{ ♩} = 107,999999939 \text{ ♩} = 116,9999886$

338

346

352

Piano

359 $\bullet = 118,999124,9122,7925,000026,99998500017600072,9999954 \neq 13,7,00008$

371 $\bullet = 138,999893$

382 $\bullet = 140,999969$ $\bullet = 142,000076$ $\bullet = 145,000031$

387 $\bullet = 150,000000$ $\bullet = 148,000153$

15

15

407

415 $\bullet = 151,999137,999939$ $\bullet = 156,000153$ $\bullet = 159,000214$

423

430

435

441

448

18

18

472

478

485

492

498

504

$\text{♩} = 145,999969$

510

516

Piano

♩ = 1481500105159930 11

522

529

♩ = 157,999939

536

541

546

550

V.S.

554

559

564

569

$\text{♩} = 159,000214$ $\text{♩} = 160,000000$ $\text{♩} = 160,999924$ $\text{♩} = 162,000168$ $\text{♩} = 163,000076$

574

$\text{♩} = 163,999847$ $\text{♩} = 165,000168$

576

577

578

6 6 6

579

6 6 6

580

6 6 6

581

6 6 6

582

6 6 6

583

$\text{♩} = 148,999832$

6 6 2 2

589 **3**

595 **3**

602 ♩ = 167,999939 ♩ = 160,000000 ♩ = 157,999939

608 ♩ = 156,000153 ♩ = 160,000000 ♩ = 157,999939 ♩ = 156,000153 ♩ = 157,999939

616 ♩ = 150,000000 ♩ = 151,000000 ♩ = 150,999939 ♩ = 154,000153 ♩ = 159,000214 ♩ = 162,000168

625 ♩ = 165,000168 ♩ = 167,000198 ♩ = 170,000092

628

Piano

15

$\text{♩} = 167,000198$

Bartok, Bela - Piano Concerto No. 3 - Gary Goldberg

Pizz Violins

♩ = 148,999878 ♩ = 137,999878 ♩ = 143,000137

54 ♩ = 145,000031 ♩ = 147,000023 ♩ = 140,999993 ♩ = 132,999993 ♩ = 100,000000

91 ♩ = 143,999878 ♩ = 142,000076

140 ♩ = 143,999878 ♩ = 145,999969 ♩ = 143,999878

209 ♩ = 148,000153

227 ♩ = 156,999832 ♩ = 154,999993 ♩ = 151,999993 ♩ = 150,000000 ♩ = 147,000000 ♩ = 140,999993 ♩ = 125,000069

255 ♩ = 126,999985 ♩ = 128,000000 ♩ = 136,000153 ♩ = 132,999993 ♩ = 126,999985

325 ♩ = 123,999992 ♩ = 120,999992 ♩ = 117,999990 ♩ = 115,000061 ♩ = 110,999993 ♩ = 107,999993

2

Pizz Violins

336 = 116,999886 \bullet = 118,999204999227999259000260999285300076000076 = 132,999547

25

370 = 137,000061 \bullet = 138,999999969 = 142,0000731 \bullet = 150,000000 \bullet = 148,000153

11 6 16

408 \bullet = 151,99997999939

4

420 = 156,0001593000214

2 56

485 \bullet = 145,999969

19 9

518 \bullet = 148,50015999960315:

5

529 = 157,999939

6

541

549

$\text{♩} = 159,000214 = 160,00000924 = 162,000168076 = 163,99984$

19

575

$\text{♩} = 165,000168$ $\text{♩} = 148,999832$ $\text{♩} = 154,000167599$ $\text{♩} = 155,999893$ $\text{♩} = 167,000000$

9 **12** **2** **2** **2** **3**

607

$\text{♩} = 157,999939$ $\text{♩} = 156,000060$ $\text{♩} = 157,999939$ $\text{♩} = 154,000153$ $\text{♩} = 158,000153$ $\text{♩} = 150,000000$

2 **2** **2**

619

$\text{♩} = 151,000092$ $\text{♩} = 154,000154$ $\text{♩} = 156,999832$ $\text{♩} = 162,000168$ $\text{♩} = 168,000092$ $\text{♩} = 167,000198$

4

Bartok, Bela - Piano Concerto No. 3 - Gary Goldberg

Tremolo Strings

$\text{♩} = 148,999878$ $\text{♩} = 137,999878$ $\text{♩} = 143,000137$ $\text{♩} = 145,000031$ $\text{♩} = 147,0000$
3 **8** **42** **8**

$\text{♩} = 148,000153$ $\text{♩} = 140,999869$ $\text{♩} = 138,999878$ $\text{♩} = 132,999854$ $\text{♩} = 125,000026$ $\text{♩} = 120,000106$ $\text{♩} = 116,999878$
18 **4** **25**

$\text{♩} = 142,000076$ $\text{♩} = 143,999878$ $\text{♩} = 145,999969$ $\text{♩} = 143,999878$
69 **10** **12** **12**

$\text{♩} = 148,000153$ $\text{♩} = 156,999832$ $\text{♩} = 154,999989$ $\text{♩} = 151,999915$ $\text{♩} = 147,000092$ $\text{♩} = 140,999901$
8 **18** **2** **2**

$\text{♩} = 122,000069$ $\text{♩} = 126,999985$ $\text{♩} = 128,000000$ $\text{♩} = 136,000153$ $\text{♩} = 132,999954$ $\text{♩} = 130,000137$
4 **6** **25** **32**

$\text{♩} = 126,999985$ $\text{♩} = 120,999917$ $\text{♩} = 117,999901$ $\text{♩} = 115,000000$ $\text{♩} = 110,999908$ $\text{♩} = 108,999947$
2 **2**

$\text{♩} = 107,999969$ $\text{♩} = 106,999939$ $\text{♩} = 116,999886$ $\text{♩} = 118,999924$ $\text{♩} = 117,999927$ $\text{♩} = 115,000026$ $\text{♩} = 106,999985$
25

2

Tremolo Strings

366 $\bullet = 129,00076,000076 = 132,999964137 = 137,000061$

376 $\bullet = 138,99989999692,00076000031$

389 $\bullet = 150,000000$

401 $\bullet = 148,000153$ $\bullet = 151,99993999939$
9 **4**

420 $\bullet = 156,000153,000214$
2 **30**

458

468 $\bullet = 145,999969$ $\bullet = 148,5006099990153 =$
38 **20**

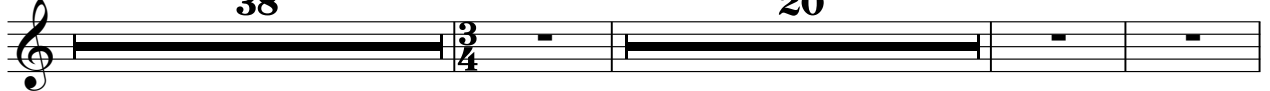

529 $\bullet = 157,999939$ $\bullet = 159,002160,000060,999924 = 162,600068076 \bullet = 163,9998478$
40

576

583 $\bullet = 148,999832$ $\bullet = 154,00056000153$
4

598 **Tremolo Strings**

♩ = 157,999105,999893 ♩ = 167,000000 ♩ = 157,999016,000000 ♩ = 157,999030,000153

613 ♩ = 154,000153 ♩ = 151,99900153 ♩ = 150,000000 ♩ = 151,000000,999939 ♩ = 154,000153

622 ♩ = 156,999832,000214 ♩ = 162,000568,000168 ♩ = 167,000098,000092 ♩ = 167,000198

Bartok, Bela - Piano Concerto No. 3 - Gary Goldberg

Pizz Violas

Pizz Violas

406 $\text{♩} = 148,000153$ $\text{♩} = 151,999973,999939$

420 $\text{♩} = 156,000159,000214$

2 56

484 $\text{♩} = 145,999969$

19 17

525 $\text{♩} = 148,000159,000199,999939$

6

538

546

553 $\text{♩} = 159,000264,000060,999922,000168,000076,999847,000168$

16 9

584 $\text{♩} = 148,9999832$ $\text{♩} = 154,000169,000179,999939$ $\text{♩} = 165,999879,999939$ $\text{♩} = 160,000000$ $\text{♩} = 157,99998153$

12 2 2 2 3

609 $\text{♩} = 160,000000$ $\text{♩} = 157,999959,000154,000153$ $\text{♩} = 151,99999153$ $\text{♩} = 150,000000$ $\text{♩} = 151,000000$

2 2 2

620 $\text{♩} = 151,999974,000156,999839,000214$ $\text{♩} = 162,000168168$ $\text{♩} = 167,0000092$ $\text{♩} = 167,000198$

4

Bartok, Bela - Piano Concerto No. 3 - Gary Goldberg

Pizz Cellos

2

Pizz Cellos

390 ♪ = 150,000000 ♪ = 148,000153

15

414 ♪ = 151,999979 ♪ = 156,000159 ♪ = 159,000214

4 2 56

481

19

507 ♪ = 145,999969 ♪ = 148,000153 ♪ = 150,000168 ♪ = 159,00039

20 6

538

546

553 ♪ = 159,000264 ♪ = 160,000060 ♪ = 162,000168 ♪ = 168,000076 ♪ = 169,847,000168

16 9

584 ♪ = 148,999832 ♪ = 154,000168 ♪ = 157,999939 ♪ = 165,999999 ♪ = 160,000000 ♪ = 157,999953

12 2 2 2 3

609 ♪ = 160,000000 ♪ = 157,999900 ♪ = 154,000153 ♪ = 151,999953 ♪ = 150,000000 ♪ = 151,000000

2 2 2

620 ♪ = 151,999934 ♪ = 156,999839 ♪ = 162,000168 ♪ = 167,000092 ♪ = 167,000198

4

Bartok, Bela - Piano Concerto No. 3 - Gary Goldberg

Pizz Basses

♩ = 148,999878 ♩ = 137,999878 ♩ = 143,000137

3 8 4

20 ♩ = 145,000031 ♩ = 147,48,000923 ♩ = 140,999869 ♩ = 137,000061

34 8 18 4

87 ♩ = 132,999502 ♩ = 142,000076 ♩ = 143,999878

25 69 10

195 ♩ = 145,999969 ♩ = 143,999878 ♩ = 148,000153 ♩ = 156,999832

12 12 6 18

245 ♩ = 154,999989 ♩ = 151,999905 ♩ = 152,000069 ♩ = 126,999985

2 2 4 6

265 ♩ = 128,000000 ♩ = 136,000153 ♩ = 132,999954 ♩ = 120,999992 ♩ = 120,999992

25 32 2

328 ♩ = 117,999901 ♩ = 110,999899 ♩ = 107,999916 ♩ = 106,999986 ♩ = 118,999924

2 24

362 ♩ = 120,999925 ♩ = 120,999925 ♩ = 137,500017 ♩ = 138,999969 ♩ = 142,000000

11 11 11 11

384 ♩ = 145,000031 ♩ = 150,000000 ♩ = 148,000153

6 15

412 ♩ = 151,999939 ♩ = 156,001592 ♩ = 153,000214

4 2 84 3

Pizz Basses

507 $\bullet = 145,999969$ $\bullet = 148,999969$ $\bullet = 159,000000$ $\bullet = 160,999924$

20 **40**

572 $\bullet = 162,000076$ $\bullet = 165,999478$ $\bullet = 148,999832$ $\bullet = 154,000153$ $\bullet = 157,9999$

9 **12** **2**

600 $\bullet = 165,999893$ $\bullet = 167,000000$ $\bullet = 157,999500$ $\bullet = 157,999500$ $\bullet = 159,000159$ $\bullet = 148,0001$

2 **2** **3** **2** **2**

617 $\bullet = 150,000009$ $\bullet = 151,000194$ $\bullet = 153,999198$ $\bullet = 159,000124$ $\bullet = 158,000168$ $\bullet = 157,000098$ $\bullet = 167,000198$

2 **4**

Bartok, Bela - Piano Concerto No. 3 - Gary Goldberg

Violins

♩ = 148,999838
3

♩ = 137,999878

12 ♩ = 143,000137
10

32 10 2

51 ♩ = 145,000031

62 ♩ = 147,480,009253
6

70 ♩ = 140,91986999893
4

83 ♩ = 137,000061132,992540256022600406999878 ♩ = 142,000076
4 25

119

127 43

Violins

♩ = 143,999878

177

♩ = 145,99969

189

196

203

221

234

246

259

271

280

Violins

290 $\text{♩} = 136,000153$

8

305

312

315

6 3

317

6 6 6 6

319

$\text{♩} = 132,999954$

6 6 6 6

323

$\text{♩} = 130,000137$ $\text{♩} = 126,999985$ $\text{♩} = 123,999992$

327

$\text{♩} = 120,999947$ $\text{♩} = 117,999901$ $\text{♩} = 115,000031$ $\text{♩} = 112,000061$

331

$\text{♩} = 110,999908$ $\text{♩} = 108,999947$ $\text{♩} = 107,999916$ $\text{♩} = 106,999939$

336

$\text{♩} = 116,999886$

10 3

Violins

354 $\text{♩} = 118,9120,9109472,9129,0000185,0010376,00067,09$

369 **11** **6**

394 $\text{♩} = 148,000153$ $\text{♩} = 151,999939$ **7** **8**

416 $\text{♩} = 157,999939$ $\text{♩} = 156,000,000214$ **4** **2** **5**

436

450 **15**

472 **20**

499 $\text{♩} = 145,999969$ **2** **20**

527

536 **15**

559 Violins 5
♩ = 159,000214

570 ♩ = 160,000060,999924 = 162,000068076 = 163,999940168

584 ♩ = 148,999832 ♩ = 154,000050153 ♩ = 157,99999893

602 ♩ = 167,999939 ♩ = 160,000000

607 ♩ = 157,999939,0000000000157,999939156,000153154,000153 ♩ = 151,99993900153 ♩ = 150,0000

618 ♩ = 151,000060,999939154,000153 = 156,999832 ♩ = 159,000162,000168

625 ♩ = 165,00016867,000198 ♩ = 170,000092 ♩ = 167,000198

Bartok, Bela - Piano Concerto No. 3 - Gary Goldberg

Violas

♩ = 148,999878 137,999878 ♩ = 143,000137

3 10

22

34

43

50

♩ = 145,000031

61

♩ = 147,0000153

70

♩ = 140,999899 999893

83

♩ = 137,000061 132,999915 122,000087 122,000098

♩ = 142,000076

125

130

174

182

♩ = 143,999878

190

♩ = 145,999969

200

♩ = 143,999878

♩ = 148,000153

220

♩ = 156,999832

232

244

♩ = 154,999902 ♩ = 152,999935 ♩ = 151,999930 ♩ = 150,000000 ♩ = 147,000000 ♩ = 144,999969 ♩ = 142,000000

257

♩ = 126,999985

♩ = 128,000000

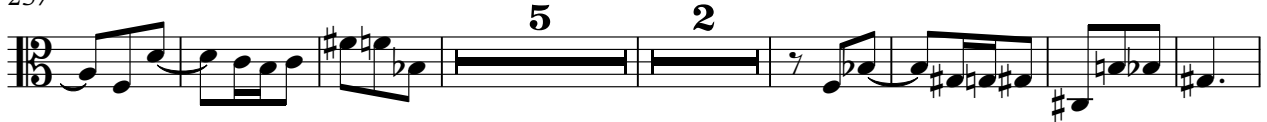

271

♩ = 136,000153

291

Violas

300

311

325 ♪ = 123,999992

♪ = 120,999947

♪ = 117,999901

♪ = 115,000031

330 ♪ = 112,000019

♪ = 108,999947

♪ = 107,999916

♪ = 106,999886

350

♪ = 118,999949

365 ♪ = 126,999955

♪ = 127,000037

♪ = 137,0000137

♪ = 138,999969

♪ = 142,000061

390 ♪ = 150,000000

♪ = 148,000153

♪ = 151,999939

♪ = 157,999939

419

♪ = 156,000153

♪ = 159,000214

451

465

476

494

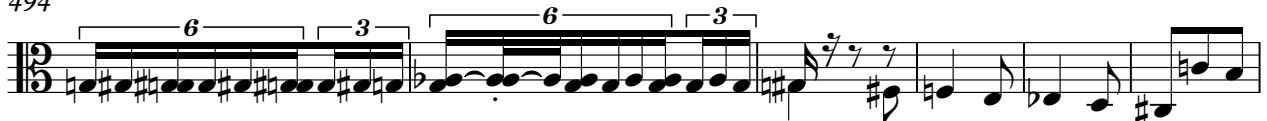

500

♩ = 145,999969

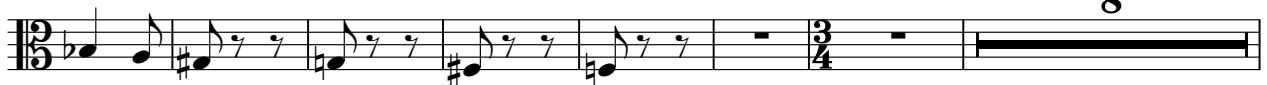

8

515

♩ = 148,000031

520

4

530

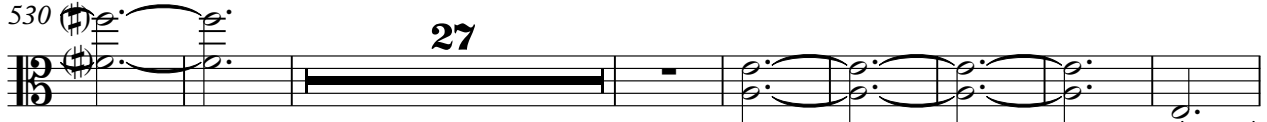

27

565

♩ = 159,000000

576

♩ = 148,999832

♩ = 154,000153

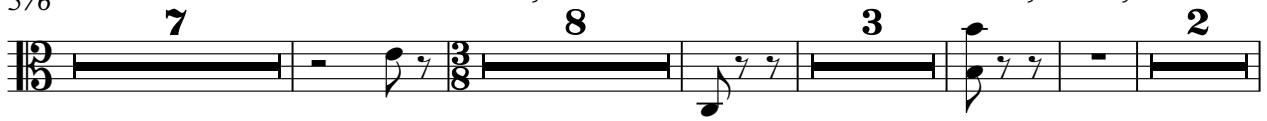

7

8

3

2

Violas

600 ♪ = 165,999893 ♪ = 167,999939 ♪ = 160,000000 ♪ = 157,999950 ♪ = 160,000000

611 ♪ = 157,999930 ♪ = 156,000060 ♪ = 151,999900 ♪ = 150,000000 ♪ = 151,000000 ♪ = 154,000150

622 ♪ = 156,999859 ♪ = 162,000168 ♪ = 163,000178 ♪ = 167,000198

Bartok, Bela - Piano Concerto No. 3 - Gary Goldberg

Cellos

♩ = 148,999878 ♩ = 137,999878

3

12 ♩ = 143,000137

10

33

4

47 ♩ = 145,000031

58 ♩ = 147,000082 ♩ = 147,000082 ♩ = 147,000153

6

67

77 ♩ = 140,999878 ♩ = 137,000061 ♩ = 132,999878 ♩ = 127,000122 ♩ = 122,000153 ♩ = 117,000000

4 **4** **25**

116 ♩ = 142,000076

60

184 ♩ = 143,999878

4

195 ♩ = 145,999969

205 ♩ = 143,999878 ♩ = 148,000153 ♩ = 156,999832

228

241 ♩ = 154,999168,999151,999130,999117,999100,999092 = 143,999908

255 ♩ = 122,000069,999985 ♩ = 128,000000

279

290 ♩ = 136,000153

298

309

316

Cellos

320 $\text{♩} = 132,099950,000137 = 126,999985 = 123,999992 \quad \text{♩} = 120,999947 \quad \text{♩} = 117,999901$

329 $\text{♩} = 115,000031 \quad \text{♩} = 112,099968 \quad \text{♩} = 107,099963 \quad \text{♩} = 116,999886$

348 $\text{♩} = 118,999947$

363 $\text{♩} = 122,999909 \quad \text{♩} = 126,999986 \quad \text{♩} = 132,999961 \quad \text{♩} = 138,999969$

383 $\text{♩} = 142,000070 \quad \text{♩} = 150,000000$

396

406 $\text{♩} = 148,000153 \quad \text{♩} = 151,099930 \quad \text{♩} = 156,000153 \quad \text{♩} = 159,000214$

425

459

467

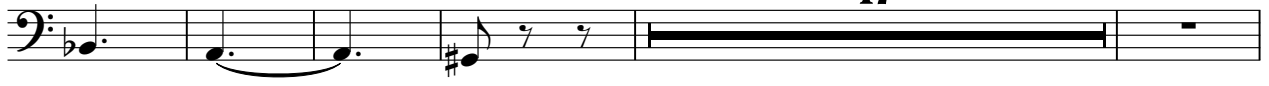

489

4

503

♩ = 145,999969

510

515

520

527

♩ = 148,999939

26

560

♩ = 159,000000

571

♩ = 160,999939

582

♩ = 148,999832

♩ = 154,000157

8 3 2

600

♩ = 165,999893

♩ = 167,999939

♩ = 160,000000

♩ = 157,999939

♩ = 160,000000

6 3 2

Cellos

5

610 $\text{♩} = 157,999939 = 156,00015999348,00150,000000$ $\text{♩} = 151,000109993954,000153$

622 $\text{♩} = 156,99839,000262,00168,00168,00178,000092$ $\text{♩} = 167,000198$

Bartok, Bela - Piano Concerto No. 3 - Gary Goldberg

Basses

♩ = 148,999878 137,999878 ♩ = 143,000137

3 10

22

23 23

53 ♩ = 145,000031 ♩ = 147,0000253

2 2

65

65

77 ♩ = 140,999938 998137,000061 132,99998,000022,000006,999878,000000

4 4 25

116 ♩ = 142,000076

30 30

155 ♩ = 143,999878

30 30

191 ♩ = 145,999969

4 4

203 ♩ = 143,999878 ♩ = 148,000153 ♩ = 156,999832

12 8 12

228

4 4

239 $\text{♩} = 154,999908151,99993900000 = 150,0$

252 $\text{♩} = 147,000002999969 = 116,0000569$ $\text{♩} = 126,999985$ $\text{♩} = 128,000000$

4 6 25

290 $\text{♩} = 136,000153$ $\text{♩} = 132,999951000137 = 126,9999852$ $\text{♩} = 120,9999751000031 = 112,000$

32 2

331 $\text{♩} = 110,999999947$ $\text{♩} = 106,999969$ $\text{♩} = 116,999886$

2 17

359 $\text{♩} = 118,999920499422,99992500020,999928500375,000125000137,000061$

373 $\text{♩} = 138,99989999969 = 142,0000761$ $\text{♩} = 150,000000$

8 5 3

393

403 $\text{♩} = 148,000153$ $\text{♩} = 151,9999379999939$ $\text{♩} = 156,000153$

7

421 $\text{♩} = 159,000214$

23

455

470

28

506

♩ = 145,999969

512

517

522

♩ = 148,500153,999954,500153,999939

531

36

♩ = 159,000260,000060,999982,000168,000076,999847

575

♩ = 165,000168

584

♩ = 148,999832

♩ = 154,000156,000173,999939

600

♩ = 165,999893

♩ = 167,999939

♩ = 160,000000

♩ = 157,999939

♩ = 156,000000

609

♩ = 160,000000

♩ = 157,999939

♩ = 156,000153

♩ = 151,999939

♩ = 150,000000

4

Basses

618 ♪ = 151,000000 ♪ = 151,999300 ♪ = 153,000153 ♪ = 156,999832 ♪ = 159,000214 ♪ = 162,000168

625 ♪ = 165,000168,000198 ♪ = 170,000092 ♪ = 167,000198

Bartok, Bela - Piano Concerto No. 3 - Gary Goldberg

Piccolo

Piccolo

625 ♩ = 165,000168,000198 ♩ = 170,000092

2

3