

Beethoven, Ludwig Wan - Rondo a Capriccio - "Rage o

0.0"
1.1,00
By: Andreas@musicnoteslib.com
Copyright © 2014 by MusicNotesLib.com. All rights reserved. Andreas@musicnoteslib.com

♩ = 180,000183

Piano A

Piano B

6

Piano A

Piano B

10

Piano A

Piano B

14

Piano A

Piano B

18

Piano A

Piano B

22

Piano A

Piano B

26

Piano A

Piano B

30

Piano A

Piano B

34

Piano A

Piano B

38

Piano A

Piano B

42

Piano A

Piano B

46

Piano A

Piano B

50

Piano A

Piano B

54

Piano A

Piano B

58

Piano A

Piano B

62

Piano A

Piano B

66

Piano A

Piano B

70

Piano A

Piano B

74

Piano A

Piano B

78

Piano A

Piano B

82

Piano A

Piano B

86

Piano A

Piano B

90

Piano A

Piano B

94

Piano A

Piano B

98

Piano A

Piano B

102

Piano A

Piano B

106

Piano A

Piano B

110

Piano A

Piano B

114

Piano A

Piano B

117

Piano A

Piano B

120

Piano A

Piano B

124

Piano A

Piano B

128

Piano A

Piano B

132

Piano A

Piano B

136

Piano A

Piano B

140

Piano A

Piano B

144

Piano A

Piano B

148

Piano A

Piano B

152

Piano A 

Piano B 

156

Piano A 

Piano B 

160

Piano A 

Piano B 

164

Piano A 

Piano B 

168

Piano A 

Piano B 

172

Piano A 

Piano B 

176

Piano A

Piano B

180

Piano A

Piano B

184

Piano A

Piano B

188

Piano A

Piano B

192

Piano A

Piano B

196

Piano A

Piano B

199

Piano A

Piano B

203

Piano A

Piano B

207

Piano A

Piano B

211

Piano A

Piano B

214

Piano A

Piano B

218

Piano A

Piano B

222

Piano A

Piano B

226

Piano A

Piano B

230

Piano A

Piano B

234

Piano A

Piano B

238

Piano A

Piano B

242

Piano A

Piano B

246

Piano A

Piano B

250

Piano A

Piano B

255

Piano A

Piano B

262

Piano A

Piano B

267

Piano A

Piano B

272

Piano A

Piano B

278

Piano A

Piano B

282

Piano A

Piano B

287

Piano A

Piano B

293

Piano A

Piano B

299

Piano A

Piano B

304

Piano A

Piano B

308

Piano A

Piano B

312

Piano A

Piano B

316

Piano A

Piano B

320

Piano A

Piano B

324

Piano A

Piano B

328

Piano A

Piano B

332

Piano A

Piano B

336

Piano A

Piano B

340

Piano A

Piano B

344

Piano A

Piano B

348

Piano A

Piano B

352

Piano A

Piano B

356

Piano A

Piano B

360

Piano A

Piano B

364

Piano A

Piano B

368

Piano B

372

Piano A

Piano B

376

Piano A

Piano B

380

Piano A

Piano B

384

Piano A

Piano B

388

Piano A

Piano B

392

Piano A

Piano B

396

Piano A

Piano B

400

Piano A

Piano B

404

Piano A

Piano B

408

Piano A

Piano B

412

Piano A

Piano B

416

Piano A

Piano B

420

Piano A

Piano B

424

Piano A

Piano B

429

Piano A

Piano B

434

Piano A

Piano B

439

Piano A

Piano B

444

Piano A

Piano B

449

Piano A

Piano B

454

Piano A

Piano B

458

Piano A

Piano B

462

Piano A

Piano B

466

Piano A

Piano B

♩ = 180,000183

8

13

19

25

32

37

43

48

2

53

57

62

67

72

77

82

87

92

97

103

108

113

117

121

128

179

185

192

198

203

208

213

218

222

V.S.

227

233

238

242

249

257

265

273

280

290

299

306

312

317

323

327

331

336

340

345

350

355

360

365

6

6

376

383

390

397

404

409

414

419

424

430

436

442

448

454

458

463

467

♩ = 180,000183

6

11

16

20

24

29

V.S.

34

39

44

49

53

57

62

67

72

79

86

92

97

102

107

112

116

120

125

130

136

141

146

151

156

161

166

171

176

181

186

191

196

V.S.

200

204

209

213

218

224

228

232

237

4

247

252

258

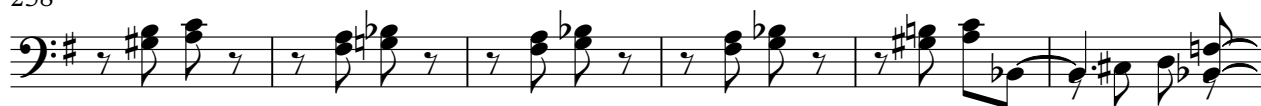

264

269

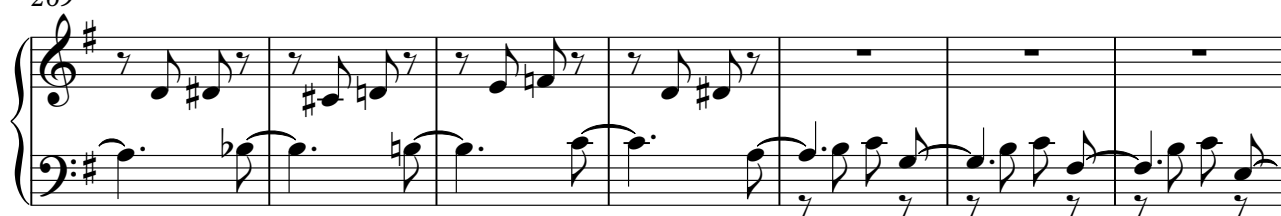

276

281

285

292

299

304

309

315

320

326

335

342

347

352

358

364

370

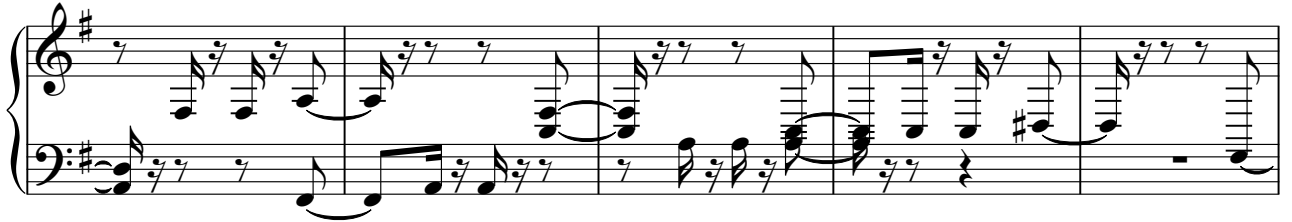

375

380

V.S.

436

444

450

456

462

466
