

# Beethoven, Ludwig Wan - Rondeau

0.0"  
1.1,00  
Allegretto

♩ = 100,000000

Piano

8

Piano

14

Piano

20

Piano

25

Piano

Piano

31

Piano

3

Piano

38

Piano

Piano

44

Piano

Piano

51

Piano

Piano

59

Piano

65

Piano

Piano

74

Piano

80

Piano

Piano

86

Piano

Piano

92

Piano

Piano

98

Piano

Piano

105

Piano

Piano

111

Piano

Piano

118

Piano

Piano

126

Piano

Piano

130

Piano

Piano

134

Piano

Piano

138

Piano

144

Piano

150

Piano

157

Piano

Piano

169

Piano

Piano

183

Piano

Piano

197

Piano

Piano

211

Piano

Piano

225

Piano

Piano

239

Piano

Piano

250

Piano

Piano

$\text{♩} = 160,000000$

Piano

Beethoven, Ludwig Wan - Rondeau

♩ = 100,000000

9

17

27

34

42

49

58

V.S.

68

76

83

90

97

104

114

122

129

132

136

143

150

156

Piano

Beethoven, Ludwig Wan - Rondeau

♩ = 100,000000

10

18

24

33

43

50

59

66

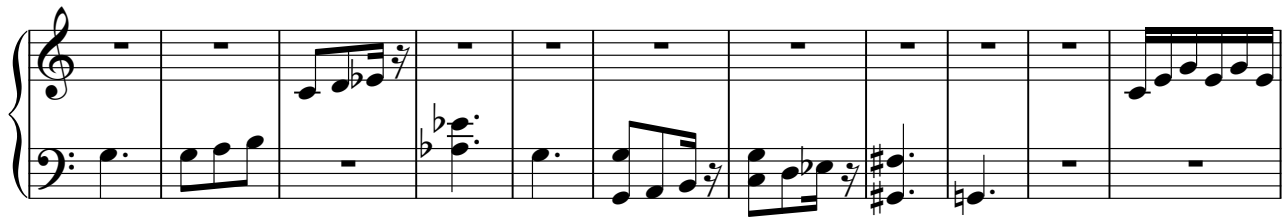

77

86

97

107

117

129

137

146

155

99

$\text{♩} = 160,000,000$
