

Beethoven, Ludwig Wan - Symphony No.3 in Eb, "Eroica" (Op.55) David Kleinschi

0.0"
1.1.00
Beethoven's Symphony No.3 ("Eroica") 2nd Movement Funeral March
♩ = 38,999989

Violins
Viola
Cello
Double Bass

8

Oboes
Clarinets
Bassoons
French Horns
Timpani

Violins
Viola
Cello
Double Bass

14

Oboes
Clarinets
Bassoons
French Horns
Violins
Viola
Cello
Double Bass

21

Bassoons
French Horns
Timpani
Violins
Viola
Cello
Double Bass

32

Oboes
Clarinets
Bassoons
French Horns
Violins
Viola
Cello
Double Bass

39

Oboes
Clarinets
Bassoons
French Horns
Timpani
Violins
Viola
Cello
Double Bass

44

Flutes
Oboes
Clarinet
Bassoons
French Horns
Timpani
Violins
Viola
Cello
Double Bass

52

Flutes
Oboes
Clarinet
Bassoons
French Horns
Timpani
Violins
Viola
Cello
Double Bass

57

Flutes
Oboes
Clarinet
Bassoons
French Horns
Timpani
Violins
Viola
Cello
Double Bass

64

Flutes
Oboes
Clarinet
Bassoons
French Horns
Timpani
Violins
Viola
Cello
Double Bass

71

Flutes
Oboes
Bassoons
French Horns
Violins
Viola
Cello
Double Bass

75

Flutes
Oboes
Bassoons
French Horns
Trumpets
Timpani
Violins
Viola
Cello
Double Bass

78

Flutes

Oboes

Bassoons

French Horns

Trumpets

Timpani

Violins

Viola

Cello

Double Bass

82

Flutes

Oboes

Bassoons

French Horns

Timpani

Violins

Viola

Cello

Double Bass

93

Flutes

Oboes

Bassoons

French Horns

Trumpets

Timpani

Violins

Viola

Cello

Double Bass

97

Flutes

Oboes

Clarinets

Bassoons

French Horns

Trumpets

Timpani

Violins

Viola

Cello

Double Bass

100

Flutes

Oboes

Clarinets

Bassoons

French Horns

Trumpets

Timpani

Violins

Viola

Cello

Double Bass

105

Violins

Viola

Cello

Double Bass

112

Flutes

Bassoons

Violins

Viola

Cello

Double Bass

119

125

131

Flutes
Oboes
Clarinet
Bassoons
French Horns
Trumpets
Timpani
Violins
Viola
Cello
Double Bass

136

Flutes
Oboes
Clarinet
Bassoons
French Horns
Trumpets
Timpani
Violins
Viola
Cello
Double Bass

142

Flutes
Oboes
Clarinet
Bassoons
French Horns
Trumpets
Timpani
Violins
Viola
Cello
Double Bass

146

Flutes
Oboes
Clarinet
Bassoons
French Horns
Trumpets
Violins
Viola
Cello
Double Bass

150

Flutes

Oboes

Clarinets

Bassoons

French Horns

Trumpets

Timpani

Violins

Viola

Cello

Double Bass

158

French Horns

Trumpets

Violins

Viola

Cello

Double Bass

163

French Horns

Trumpets

Violins

Viola

Cello

Double Bass

166

Flutes

Oboes

Clarinet

Bassoons

French Horns

Trumpets

Violins

Viola

Cello

Double Bass

169

Flutes
Oboes
Clarinets
Bassoons
French Horns
Trumpets
Violins
Viola
Cello
Double Bass

173

Flutes
Oboes
Clarinets
Bassoons
French Horns
Trumpets
Timpani
Violins
Viola
Cello
Double Bass

177 17

Flutes
Oboes
Clarinets
Bassoons
French Horns
Trumpets
Timpani
Violins
Viola
Cello
Double Bass

181

Flutes
Oboes
Clarinets
Bassoons
French Horns
Timpani
Violins
Viola
Cello
Double Bass

189

Flutes
Oboes
Clarinet
Bassoons
French Horns
Timpani
Violins
Viola
Cello
Double Bass

193

Flutes
Oboes
Clarinet
Bassoons
French Horns
Timpani
Violins
Viola
Cello
Double Bass

197

Flutes

Oboes

Clarinets

Bassoons

French Horns

Timpani

Violins

Viola

Cello

Double Bass

201

Flutes

Oboes

Clarinets

Bassoons

French Horns

Timpani

Violins

Viola

Cello

Double Bass

205

Flutes
Oboes
Clarinet
Bassoons
French Horns
Timpani
Violins
Viola
Cello
Double Bass

208

Flutes
Oboes
Clarinet
Bassoons
French Horns
Timpani
Violins
Viola
Cello
Double Bass

213

Oboes
Clarinets
Violins
Viola
Cello

218

Oboes
Clarinets
Bassoons
Violins
Viola
Cello

224

Flutes
Oboes
Clarinets
Bassoons
French Horns
Timpani
Violins
Viola
Cello
Double Bass

233

Flutes
Oboes
Clarinet
French Horns
Timpani
Violins
Viola
Cello
Double Bass

238

Flutes
Oboes
French Horns
Timpani
Pitz. Strings
Violins
Viola
Cello
Double Bass

244

Oboes

Clarinets

Bassoons

French Horns

Pitz. Strings

Violins

Viola

Cello

Double Bass

3

Beethoven, Ludwig Wan - Symphony No.3 in Eb, "Eroic

Flutes

♩ = 38,999989

45

53

62

70

79

84

87

91

96

100

15

118

126

142

149

168

171

174

177

180

190

198 3

Flutes

3 3 3 3 3 3 3

207

16

16

229

7 13

7 13

6 3

Oboes

Beethoven, Ludwig Wan - Symphony No.3 in Eb, "Eroic

♩ = 38,999989

8

14

19

39

46

54

64

70

75

82

87

94

101

125

137

145

152

174

Oboes

181

4

192

3

199

3

207

5

219

6

233

6

244

3

Beethoven, Ludwig Wan - Symphony No.3 in Eb, "Eroic

Clarinets

♩ = 38,999989

9

17 20

43

51 3

61

68 28

101 19 3

126 5

138

145 2

Beethoven, Ludwig Wan - Symphony No.3 in Eb, "Eroic

Bassoons

♩ = 38,999989

9

17

8

9

40

48

57

65

4

75

82

90

97

11

Bassoons

114

3

2

123

8

138

3

144

3

152

2

11

2

172

3

178

4

188

3

196

3

202

3

Bassoons

210

228

247

French Horns

Beethoven, Ludwig Wan - Symphony No.3 in Eb, "Eroic

♩ = 38,999989

9

18

32

43

54

64

73

80

French Horns

French Horns

199

209

230

239

Trumpets

Beethoven, Ludwig Wan - Symphony No.3 in Eb, "Eroic

♩ = 38,999989

76

81

11

97

6

103

27

6

142

2

152

9

169

4

74

Beethoven, Ludwig Wan - Symphony No.3 in Eb, "Eroic

Timpani

♩ = 38,999989

9 10

25 13

44 2

54 4

64 7

77 6 6

80 5

92 6

98 6 6 6 6

101 6 24

127

133

141

151

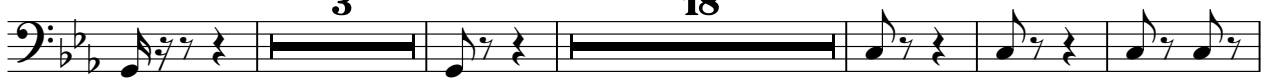

177

192

201

206

211

228

Timpani

233

Pitz. Strings

Beethoven, Ludwig Wan - Symphony No.3 in Eb, "Eroic

♩ = 38,999989

238

241

6

Violins

Beethoven, Ludwig Wan - Symphony No.3 in Eb, "Eroic

♩ = 38,999989

Violins

51

56

62

67

71

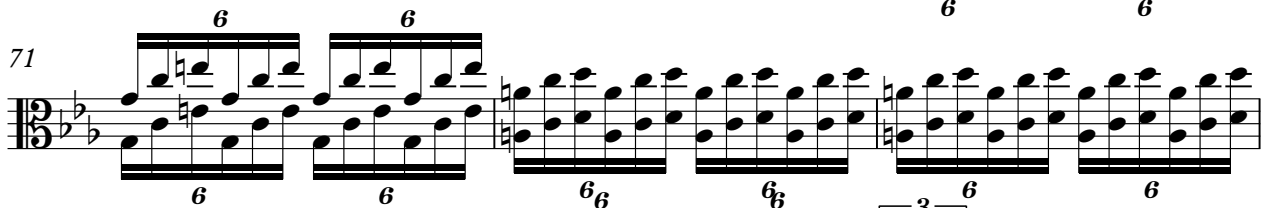

74

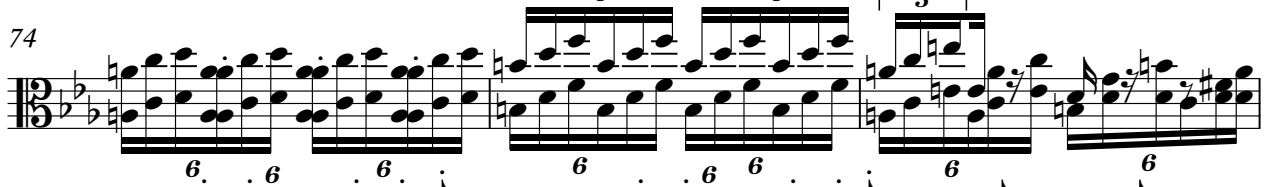

77

80

86

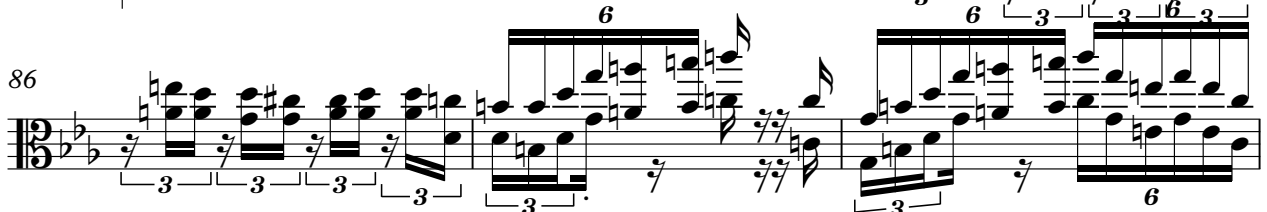

89

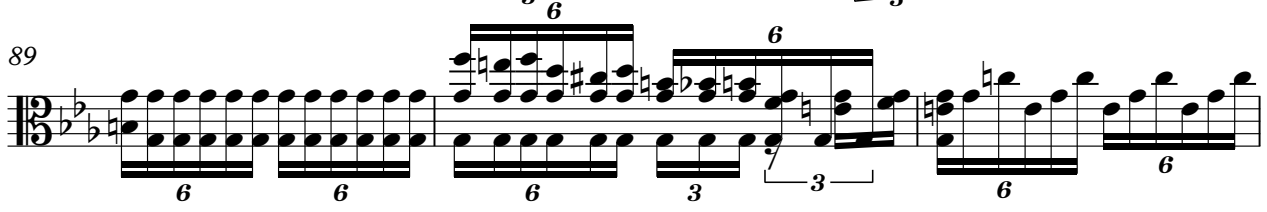

Violins

Violin score for measures 92-127. The score is written in bass clef with a key signature of two flats (B-flat and E-flat). Measure numbers 92, 95, 97, 99, 101, 107, 113, 118, 122, and 127 are indicated at the start of their respective lines. The music features a variety of rhythmic patterns, including sixteenth-note runs, eighth-note patterns, and triplet figures. Fingerings are indicated by numbers 1-4 and 6. Some measures include accents and slurs. The notation includes stems, beams, and various note heads.

V.S.

133

Violins

138

143

147

149

153

160

162

164

166

168 *Violina*

171

174

177

180

185

190

193

195

198

V.S.

Violins

200

202

204

206

209

213

216

220

225

233

237

Violins

7

242

246

Beethoven, Ludwig Wan - Symphony No.3 in Eb, "Eroic

Viola

♩ = 38,999989

10

14

20

28

37

42

47

54

57

62

68

75

79

83

87

91

95

99

101

160

163

166

170

174

178

182

189

195

198

Viola

201

205

209

216

224

233

246

Cello

Beethoven, Ludwig Wan - Symphony No.3 in Eb, "Eroic

♩ = 38,999989

10

15

21

30

37

41

45

52

56

62

67

73

78

83

88

92

96

100

106

113

124

130

136

144

148

156

163

165

171

179

187

196

201

208

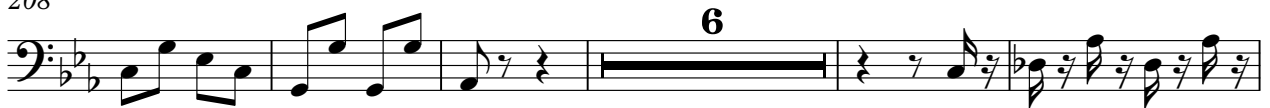

219

223

231

239

Beethoven, Ludwig Wan - Symphony No.3 in Eb, "Eroic

Double Bass

♩ = 38,999989

7

12

16

23

34

39

43

47

54

62

67

73

78

84

89

95

99

104

110

115

11

132

138

145

151

161

164

170

178

185

3

