

Beethoven, Ludwig Wan - Symphony No.3 in Eb, "Eroica"

0.0"
1.1,00
Beethoven's 3rd Symphony ("Eroica") 3rd Movement (Scherzo)

♩ = 116,000084

18

Oboe

Violin I

Violin II

Viola

Cello

Double Bass

26

Flute

Oboe

Bassoon

Violin I

Violin II

Viola

Cello

Double Bass

35

Flute

Violin I

Violin II

Viola

Cello

Double Bass

44

Flute

Violin I

Violin II

Viola

Cello

Double Bass

53

Flute

Oboe

Bassoon

Violin I

Violin II

Viola

Cello

Double Bass

61

Flute

Oboe

Bassoon

Violin I

Violin II

Viola

Cello

Double Bass

69

Violin I

Violin II

Viola

Cello

Double Bass

78

Oboe

Clarinet

Bassoon

French Horn

Violin I

Violin II

Viola

Cello

Double Bass

87

Flute

Oboe

Clarinet

Bassoon

French Horn

Trumpet

Timpani

Violin I

Violin II

Viola

Cello

Double Bass

95

Flute

Oboe

Clarinet

Bassoon

French Horn

Trumpet

Timpani

Violin I

Violin II

Viola

Cello

Double Bass

102

Flute

Oboe

Clarinet

Bassoon

French Horn

Trumpet

Timpani

Violin I

Violin II

Viola

Cello

Double Bass

111

Flute

Oboe

Clarinet

Bassoon

French Horn

Trumpet

Timpani

Violin I

Violin II

Viola

Cello

Double Bass

118

Flute

Oboe

Clarinet

Bassoon

French Horn

Trumpet

Timpani

Violin I

Violin II

Viola

Cello

Double Bass

126

Flute

Oboe

Clarinet

Bassoon

French Horn

Trumpet

Timpani

Violin I

Violin II

Viola

Cello

Double Bass

134

142

Flute

Oboe

Clarinet

Bassoon

French Horn

Violin I

Violin II

Viola

Cello

Double Bass

149

Flute

Oboe

Clarinet

Bassoon

French Horn

Trumpet

Timpani

Violin I

Violin II

Viola

Cello

Double Bass

154

Flute

Oboe

Clarinet

Bassoon

French Horn

Trumpet

Timpani

Violin I

Violin II

Viola

Cello

Double Bass

158

Flute

Oboe

Clarinet

Bassoon

French Horn

Trumpet

Timpani

Violin I

Violin II

Viola

Cello

Double Bass

163

Flute

Oboe

Clarinet

Bassoon

French Horn

Trumpet

Timpani

Violin I

Violin II

Viola

Cello

Double Bass

170

Flute

Violin I

Violin II

Viola

Cello

Double Bass

179

Flute

Violin I

Violin II

Viola

Cello

Double Bass

188

196

Flute

Oboe

Bassoon

Violin I

Violin II

Viola

Cello

Double Bass

203

Violin I

Violin II

Viola

Cello

Double Bass

212

Oboe

Clarinet

Bassoon

French Horn

Violin I

Violin II

Viola

Cello

Double Bass

Detailed description of the musical score: The score is for measures 212 through 219. It features nine staves for different instruments. The key signature has two flats (B-flat and E-flat), and the time signature is 3/4. The Oboe, Clarinet, Bassoon, and French Horn parts are mostly silent (rests) until measure 216, where they enter with eighth notes and triplets. The Violin I and II parts enter in measure 212 with eighth notes and triplets. The Viola, Cello, and Double Bass parts enter in measure 212 with eighth notes and triplets. The score includes various musical notations such as rests, eighth notes, and triplets, with the number '3' indicating triplet groups.

221

Oboe

Clarinet

French Horn

Violin I

Violin II

Viola

Cello

Double Bass

Detailed description of the musical score: The score is for measures 221 through 228. It features eight staves: Oboe, Clarinet, French Horn, Violin I, Violin II, Viola, Cello, and Double Bass. The key signature is two flats (B-flat and E-flat), and the time signature is 3/4. The Oboe part starts with a triplet of eighth notes in measure 221, followed by a triplet of quarter notes in measure 222, and continues with various rhythmic patterns including triplets and eighth notes. The Clarinet part has a triplet of eighth notes in measure 221, followed by a triplet of quarter notes in measure 222, and includes some grace notes. The French Horn part has a triplet of eighth notes in measure 221 and then rests for the remainder of the page. The Violin I part has a triplet of eighth notes in measure 221, followed by a triplet of quarter notes in measure 222, and includes some grace notes. The Violin II part has a triplet of eighth notes in measure 221, followed by a triplet of quarter notes in measure 222, and continues with a steady eighth-note pattern. The Viola part has a triplet of eighth notes in measure 221, followed by a triplet of quarter notes in measure 222, and continues with a steady eighth-note pattern. The Cello part has a triplet of eighth notes in measure 221, followed by a triplet of quarter notes in measure 222, and continues with a steady eighth-note pattern. The Double Bass part has a triplet of eighth notes in measure 221, followed by a triplet of quarter notes in measure 222, and continues with a steady eighth-note pattern.

229

Flute

Oboe

Clarinet

Bassoon

French Horn

Trumpet

Timpani

Violin I

Violin II

Viola

Cello

Double Bass

236

Flute

Oboe

Clarinet

Bassoon

French Horn

Trumpet

Timpani

Violin I

Violin II

Viola

Cello

Double Bass

244

Flute

Oboe

Clarinet

Bassoon

French Horn

Trumpet

Timpani

Violin I

Violin II

Viola

Cello

Double Bass

251

Flute

Oboe

Clarinet

Bassoon

French Horn

Trumpet

Timpani

Violin I

Violin II

Viola

Cello

Double Bass

259

Flute

Oboe

Clarinet

Bassoon

French Horn

Trumpet

Timpani

Violin I

Violin II

Viola

Cello

Double Bass

266

Flute

Oboe

Clarinet

Bassoon

French Horn

Violin I

Violin II

Viola

Cello

Detailed description of the musical score: The score is for measures 266 through 273. The key signature has two flats (B-flat and E-flat). The time signature is 3/4. The Flute part has rests in measures 266-272 and a triplet of eighth notes in measure 273. The Oboe part has eighth notes in measures 266-272 and a triplet of eighth notes in measure 273. The Clarinet part has eighth notes in measures 266-272 and a triplet of eighth notes in measure 273. The Bassoon part has eighth notes in measures 266-272 and a triplet of eighth notes in measure 273. The French Horn part has rests in measures 266-272 and a triplet of eighth notes in measure 273. The Violin I part has eighth notes in measures 266-272 and a triplet of eighth notes in measure 273. The Violin II part has eighth notes in measures 266-272 and a triplet of eighth notes in measure 273. The Viola part has eighth notes in measures 266-272 and a triplet of eighth notes in measure 273. The Cello part has eighth notes in measures 266-272 and a triplet of eighth notes in measure 273.

274

Flute

Oboe

Clarinet

Bassoon

French Horn

Violin I

Violin II

Viola

Cello

Double Bass

Detailed description of the musical score: The score is for measures 274 through 281. It features ten staves for different instruments. The key signature has two flats (B-flat and E-flat), and the time signature is 3/4. The Flute, Oboe, Clarinet, and Bassoon parts are highly active, featuring complex rhythmic patterns and triplets. The French Horn part is more melodic, with some triplets and sixths. The Violin I and II parts are also active, with Violin II featuring a prominent sixteenth-note run in measure 281. The Viola, Cello, and Double Bass parts provide a steady accompaniment, often using triplets. The score is written in a standard orchestral format with a brace on the left side.

282

Bassoon

Violin I

Violin II

Viola

288

Flute

Oboe

Clarinet

Bassoon

French Horn

Trumpet

Timpani

Violin I

Violin II

Viola

Cello

Double Bass

292

Flute

Oboe

Clarinet

Bassoon

French Horn

Trumpet

Timpani

Violin I

Violin II

Viola

Cello

Double Bass

297

Flute

Oboe

Clarinet

Bassoon

French Horn

Trumpet

Timpani

Violin I

Violin II

Viola

Cello

Double Bass

303

Oboe

Bassoon

French Horn

Violin I

Violin II

Viola

Cello

Double Bass

312

Oboe

Bassoon

French Horn

Violin I

Violin II

Viola

Cello

Double Bass

320

Flute

French Horn

Violin I

Violin II

Viola

Cello

Double Bass

330

Flute

Clarinet

French Horn

Violin I

Violin II

Viola

Cello

Double Bass

337

345

Flute

Oboe

Bassoon

Violin I

Viola

354

French Horn

Violin I

Violin II

Viola

Cello

Double Bass

363

Oboe

French Horn

Violin I

Violin II

Viola

Cello

Double Bass

372

Clarinet

French Horn

Violin I

Violin II

Viola

Cello

Double Bass

383

Clarinet

French Horn

Violin I

Violin II

Viola

Cello

Double Bass

395

Flute

Oboe

Clarinet

Bassoon

French Horn

Violin I

Violin II

Viola

Cello

Double Bass

Detailed description of the musical score: The score is for a woodwind and string ensemble. It begins at measure 395. The woodwinds (Flute, Oboe, Clarinet, Bassoon) play a melodic line with triplets and slurs. The French Horn plays a harmonic accompaniment. The strings (Violin I, Violin II, Viola, Cello, Double Bass) play a rhythmic accompaniment with triplets and slurs. The key signature is two flats (B-flat and E-flat), and the time signature is 3/4. The score includes various musical notations such as triplets, slurs, and dynamic markings.

403

412

421

Oboe

French Horn

Violin I

Violin II

Viola

Cello

Double Bass

Detailed description of the musical score: The score is for measures 421-426. The Oboe part has a whole rest for the first five measures and a triplet of eighth notes in the sixth measure. The French Horn part has a whole rest for the first two measures, followed by a triplet of eighth notes in the third measure, and then a series of chords and eighth notes. The Violin I part has a triplet of eighth notes in the first measure, followed by a whole rest. The Violin II part has a triplet of eighth notes in the first measure, followed by a whole rest. The Viola part has a triplet of eighth notes in the first measure, followed by a whole rest. The Cello part has a triplet of eighth notes in the first measure, followed by a whole rest. The Double Bass part has a triplet of eighth notes in the first measure, followed by a whole rest.

431

Oboe

Clarinet

French Horn

Violin I

Violin II

Viola

Cello

Double Bass

441

Clarinet

French Horn

Violin I

Violin II

Viola

Cello

Double Bass

451

French Horn

Violin I

Violin II

Viola

Cello

Double Bass

462

Oboe

Violin I

Violin II

Viola

Cello

470

Oboe

Violin I

Violin II

Viola

Cello

Double Bass

479

Flute

Oboe

Bassoon

Violin I

Violin II

Viola

Cello

Double Bass

487

Violin I

Violin II

Viola

Cello

Double Bass

496

Flute

Violin I

Violin II

Viola

Cello

Double Bass

504

Flute

Oboe

Bassoon

Violin I

Violin II

Viola

Cello

Double Bass

529

Oboe

Clarinet

Bassoon

Violin I

Violin II

Viola

Cello

Double Bass

539

Oboe

Clarinet

Bassoon

French Horn

Violin I

Violin II

Viola

Cello

Double Bass

547

554

Flute

Oboe

Clarinet

Bassoon

French Horn

Trumpet

Timpani

Violin I

Violin II

Viola

Cello

Double Bass

562

Flute

Oboe

Clarinet

Bassoon

French Horn

Trumpet

Timpani

Violin I

Violin II

Viola

Cello

Double Bass

570

Flute

Oboe

Clarinet

Bassoon

French Horn

Trumpet

Timpani

Violin I

Violin II

Viola

Cello

Double Bass

578

Flute

Oboe

Clarinet

Bassoon

French Horn

Trumpet

Timpani

Violin I

Violin II

Viola

Cello

Double Bass

585

593

601

Bassoon

Violin I

Violin II

Viola

607

612

617

624

Flute

Oboe

Clarinet

Bassoon

French Horn

Timpani

Violin I

Violin II

Viola

633

637

Flute

Beethoven, Ludwig Wan - Symphony No.3 in Eb, "Eroica"

♩ = 116,000084

25 11 3 3 3

43 3 3 3 3 3 2

58 3 3 30 3 3

95 3 3 3 3 3

109 3 3 3 3 3 4 3 3

123 3 7 3 3

139 3 3 3 3 7 3 3 3 3

156 3 3 3 3 3

167 10 3 3

181 3 3 3

Flute

189

2

3 3

199

30

3 3 3 3 3 3 3

238

3 3 3 3 3

252

4

3 3 3

265

7

3 3 3 3 3 3 3

281

7

3 3 3

298

3 3 23 6

334

3 3 3

345

3 3 3 3 3 3 3 3

354

42

3 3

Flute

405

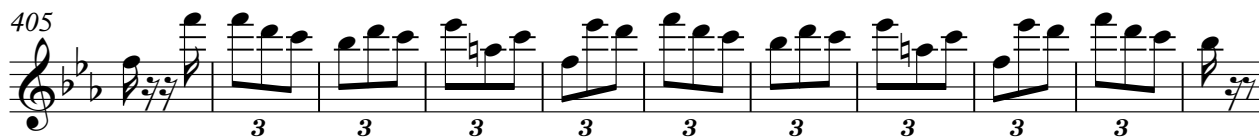

416

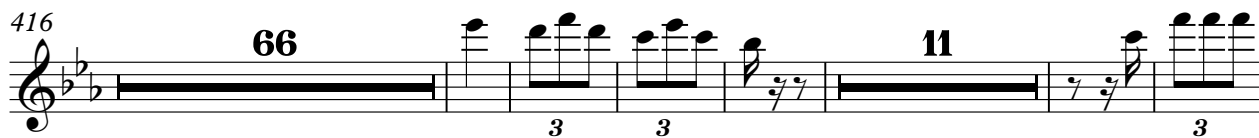

499

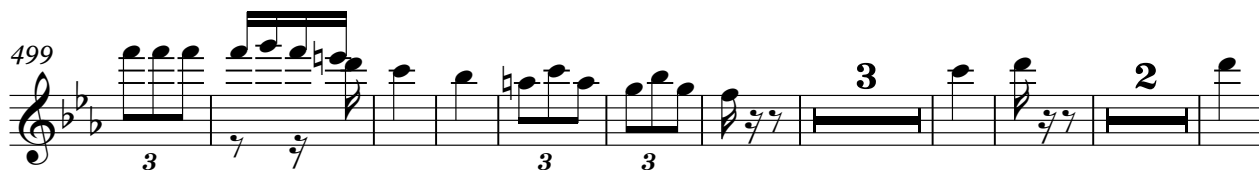

514

551

565

579

595

612

618

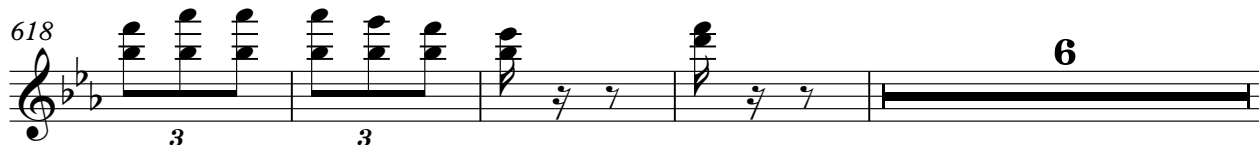

4

Flute

628

3

3 3 3 3

Oboe

Beethoven, Ludwig Wan - Symphony No.3 in Eb, "Eroica"

$\text{♩} = 116,000084$

7 3 3 3 3 3 3

19 3 3 3 3 3 3 3

30 23 2 3 3

63 18 3 3 3 3 3 3 3

89 3 3 3 3 3 3 3 3 3 3

101 3 3 3 3 3 3 3 3 3 3

115 3 3 3 3 3 3 3 3 3 3

128 3 3 3 3 3 3 3 3

141 3 3 3 7 3 3

157 2 3 3 3 3 3 3 22

189 **2** **18**

217

228

241 **3**

256

268

281 **7** **2**

299 **7** **6**

320 **18**

348 **14**

370 **25** **2**

405

416 **14** **32**

468 **3**

481 **23** **2**

515 **18**

542

553

568 **3**

581

4

Oboe

592

609

621

635

Clarinet

Beethoven, Ludwig Wan - Symphony No.3 in Eb, "Eroic

♩ = 116,000084

80

89

102

115

128

140

157

164

50

Clarinet

217

229

242

256

266

279

295

338

380

399

441 **3** **86**

537 **3** **3** **3** **3** **3** **3** **3** **3** **3** **3**

549 **3** **3** **3** **3** **3** **3** **3** **3** **3** **3** **3**

562 **3** **3** **3** **3** **3** **3** **3** **3** **3** **3** **3**

576 **3** **3** **3** **3** **3** **3** **3** **3** **3** **3**

587 **3** **3** **3** **3** **3** **3** **3** **3** **3** **3** **3**

600 **7** **3** **3** **3** **3** **3** **3** **3** **3**

616 **3** **3** **3** **3** **3** **2** **2** **2** **2** **2**

629 **3** **3** **3** **3** **3** **3** **3** **3** **3** **3**

Beethoven, Ludwig Wan - Symphony No.3 in Eb, "Eroic

Bassoon

$\text{♩} = 116,000084$

25 23

55 2 18

83 8

99 3

112 3 3 3 3 3 3 3

125 3 3 3

136 3 3 3 3 3 3 3

148 3 3 3 3

159 3 3 3 3 3 22

189 2 3 3 3 3 18

217 **8**

233

246 **3**

259

270

282 **3**

293

304 **14** **17**

342

353 **45**

406

416

511

539

555

568

581

592

604

613

4

Bassoon

624

3

634

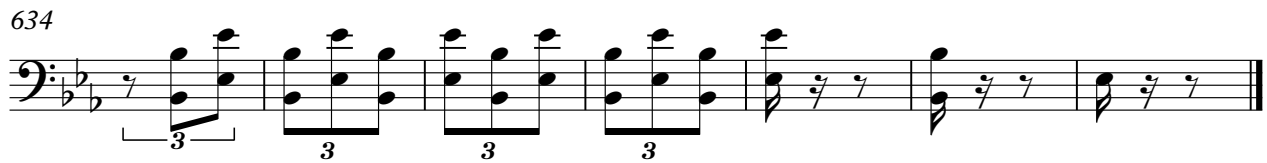

3

French Horn

Beethoven, Ludwig Wan - Symphony No.3 in Eb, "Eroic

♩ = 116,000084

82

96

111

123

139

156

167

232

247

258

272

289

300

312

323

333

363

375

391

423

435

451

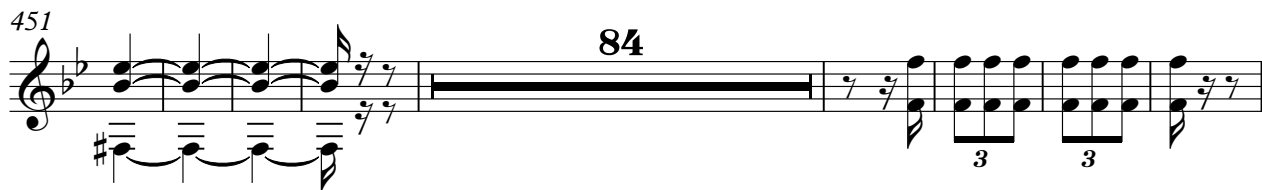

543

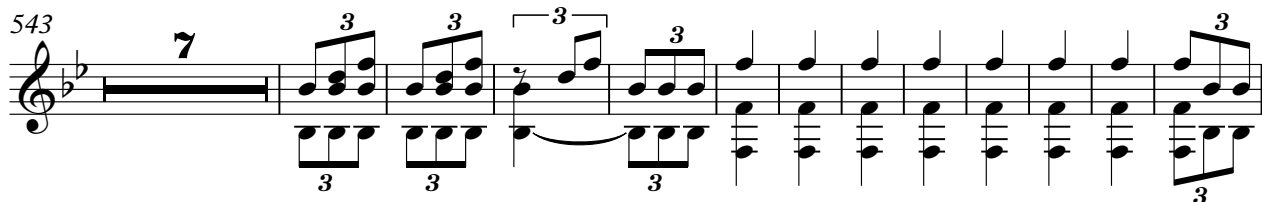

562

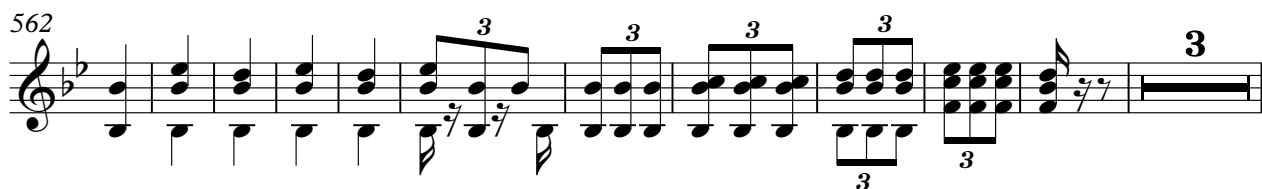

576

585

601

617

632

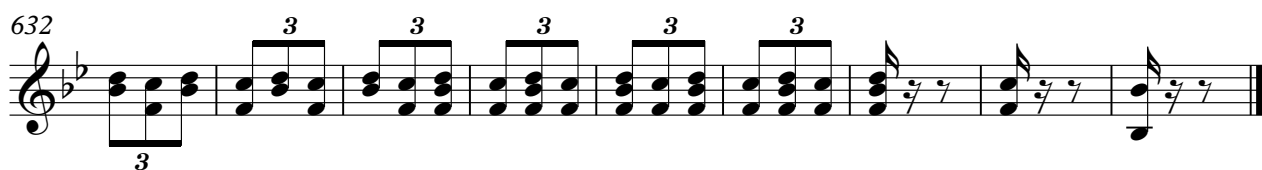

Trumpet

Beethoven, Ludwig Wan - Symphony No.3 in Eb, "Eroic

♩ = 116,000084

93

105

124

156

167

241

260

292

299

93

63

247

2

Trumpet

550

567

583

615

622

Timpani

Beethoven, Ludwig Wan - Symphony No.3 in Eb, "Eroic

♩ = 116,000084

93

101

112

127

160

167

63

237

248

260

24

Violin I

Beethoven, Ludwig Wan - Symphony No.3 in Eb, "Eroic

♩ = 116,000084

12

23

34

45

60

66

Violin I

77

88

99

111

122

134

146

154

159

166

Violin I

Violin I musical score showing measures 177, 190, 201, 215, 226, 237, 249, 260, and 268. The score is written in treble clef with a key signature of two flats (B-flat and E-flat). The music features complex rhythmic patterns, including triplets, sextuplets, and sixteenth-note runs. Measure numbers are indicated at the start of each line. The score includes various articulations such as slurs and accents, and dynamic markings like **2** and **6**.

Violin I

278

288

293

299

319

338

357

376

395

405

425

447

461

472

483

494

505

518

523

533

544

555

567

578

589

601

610

615

622

635

Violin I

7

6 6 6

Violin II

Beethoven, Ludwig Wan - Symphony No.3 in Eb, "Eroic

♩ = 116,000084

13

24

35

46

59

66

77

89

100

112

123

134

145

153

163

174

185

197

207

223

234

247

258

268

278

3 3 6 6 6 6 6

286

6 3 3 3 3 3 3 3

296

6 3 6 7

310

6 6 5

333

3 3 3 3 3 3 3

343

12 3 3 3 3 5

368

6 3

387

6 3 3 3 3 3 3

403

12 3 3 3 3

424

5 6 3

446

463

474

485

497

509

519

533

545

556

568

579

590

601

608

618

629

Violin II

636

Viola

Beethoven, Ludwig Wan - Symphony No.3 in Eb, "Eroic

♩ = 116,000084

12

23

36

47

59

67

77

89

101

114

125

137

149

160

172

183

195

206

219

231

243

255

266

279

290

300

318

337

356

370

389

404

424

443

461

472

484

497

509

521

533

545

557

570

581

589

598

609

620

631

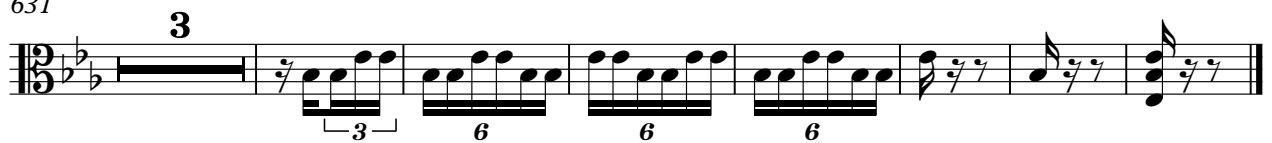

Cello

Beethoven, Ludwig Wan - Symphony No.3 in Eb, "Eroic

♩ = 116,000084

12

24

35

46

60

66

74

86

97

110

122

134

145

162

173

184

198

3 3 3 3 3 3 3 3 3 3 3 3 3

210

3 3 3 3 3 3 3 3 3 3 3 3 3

222

3 3 3 3 3 3 3 3 3 3 3

233

3 3 3 3 3 3 3 3 3 3 3

246

3 3 3 3 3 3 3 3 3 3 3

258

3 3 3 3 3 3 3 3 3 3 3

270

3 3 3 3 3 3 3 3 3 3 3

281

7 3 3 3 3 3 3 3 3 3 3

298

3 3 3 3 3 3 3 3 3 3 3

310

3 6 3 6 6

326

341

363

384

400

421

441

457

469

481

6

Cello

608

619

635

Double Bass

Beethoven, Ludwig Wan - Symphony No.3 in Eb, "Eroic

♩ = 116,000084

14

24

35

46

60

71

85

96

108

120

133

142

159

170

182

196

207

221

232

244

256

278

295

311

334

355

370

389

405

430

448

471

483

494

505

519

532

544

555

568

580

Double Bass

601

618

634
