

0.0" Beethoven, Ludwig Wan - Symphony No.3 in Eb, "Eroica"
1.1,00
Beethoven's Symphony No 3 'Eroica' Movement 4 Finale

♩ = 151,999939

Violin I

Violin II

Viola

Cello

Double Bass

4

Flutes

Oboes

Clarinets(Bb)

Bassoons

Horns(Eb)

Trumpets(Eb)

Timpani(Eb, Bb)

Violin I

Violin II

Viola

Cello

Double Bass

9 $\text{♩} = 20,000,099939$

Flutes

Oboes

Clarinets(Bb)

Bassoons

Horns(Eb)

Trumpets(Eb)

Timpani(Eb, Bb)

$\text{♩} = 20,000,099939$

Pitz strings

Violin I

Violin II

Viola

Cello

Double Bass

16

Flutes

Clarinets(Bb)

Bassoons

Pitz strings

23

Flutes

Clarinets(Bb)

Bassoons

Pitz strings

35 $\text{♩} = 20,000,099939$

Flutes

Oboes

Clarinets(Bb)

Bassoons

Horns(Eb)

Trumpets(Eb)

Timpani(Eb, Bb)

$\text{♩} = 20,000,099939$

Pitz strings

Violin I

Violin II

Viola

Cello

Double Bass

41

Flutes

Clarinets(Bb)

Bassoons

Pitz strings

Violin I

Violin II

Cello

47

Violin I

Violin II

Cello

52

Violin I

Violin II

Cello

58

Violin I

Violin II

Cello

63

$\text{♩} = 25,0000009$

Violin I

Violin II

Cello

69

$\text{♩} = 25,0000009$

Violin I

Violin II

Cello

75

Violin I

Violin II

Viola

Cello

80

Violin I
Violin II
Viola
Cello

6 6 6 3

84

Violin I
Violin II
Viola
Cello

6 6 6 6

89

Violin I
Violin II
Viola
Cello

6 6 3 6

93

Violin I

Violin II

Viola

Cello

3 6 6 6

6 6 6

98

Violin I

Violin II

Viola

Cello

6 3 6 3 6

6 3 6 3 6

108

Flutes

Oboes

Clarinets(Bb)

Bassoons

Horns(Eb)

Pitz strings

Violin I

Violin II

Viola

112

Flutes

Oboes

Clarinets(Bb)

Bassoons

Horns(Eb)

Pitz strings

Violin I

Violin II

Viola

115

Flutes

Oboes

Clarinets(Bb)

Bassoons

Horns(Eb)

Trumpets(Eb)

Timpani(Eb, Bb)

Pitz strings

Violin I

Violin II

Viola

Cello

Double Bass

118

Flutes

Oboes

Clarinets(Bb)

Bassoons

Horns(Eb)

Trumpets(Eb)

Timpani(Eb, Bb)

Violin I

Violin II

Viola

Cello

Double Bass

121

Flutes

Oboes

Clarinets(Bb)

Bassoons

Horns(Eb)

Trumpets(Eb)

Timpani(Eb, Bb)

Violin I

Violin II

Viola

Cello

Double Bass

124 17
♩ = 20, 0050, 9999

Oboes

Clarinets(Bb)

Bassoons

Horns(Eb)

Violin I

Violin II

Viola

Cello

Double Bass

128

Oboes

Clarinets(Bb)

Bassoons

Horns(Eb)

Pitz strings

Violin I

Violin II

Viola

6

7

131

Flutes

Oboes

Clarinets(Bb)

Bassoons

Horns(Eb)

Trumpets(Eb)

Timpani(Eb, Bb)

Violin I

Violin II

Viola

Cello

Double Bass

134 $\text{♩} = 2070050099939$

Flutes

Oboes

Clarinets(Bb)

Bassoons

Horns(Eb)

Trumpets(Eb)

Timpani(Eb, Bb)

$\text{♩} = 2070050099939$

Violin I

Violin II

Viola

Cello

Double Bass

138

Flutes

Oboes

Clarinets(Bb)

Bassoons

Horns(Eb)

Trumpets(Eb)

Timpani(Eb, Bb)

Violin I

Violin II

Viola

Cello

Double Bass

142

Flutes

Oboes

Clarinets(Bb)

Bassoons

Violin I

Violin II

Viola

Cello

Double Bass

146

Flutes

Oboes

Clarinets(Bb)

Bassoons

Horns(Eb)

Trumpets(Eb)

Violin I

Violin II

Viola

Cello

Double Bass

152

Clarinet(Bb)

Bassoons

Violin I

Violin II

157

Violin I

Violin II

161

Violin I

Violin II

Viola

165

Violin I

Violin II

Viola

169

Clarinet(Bb)

Bassoons

Violin I

Violin II

Viola

Cello

Double Bass

173

Oboes

Clarinet(Bb)

Bassoons

Violin II

Viola

Cello

Double Bass

177

Flutes

Oboes

Clarinets(Bb)

Bassoons

Violin I

Violin II

Viola

Cello

Double Bass

181

Flutes

Oboes

Clarinets(Bb)

Bassoons

Violin I

Violin II

Viola

Cello

Double Bass

185

Flutes

Oboes

Clarinets(Bb)

Bassoons

Horns(Eb)

Violin I

Violin II

Viola

Cello

Double Bass

189 29

Flutes

Clarinets(Bb)

Bassoons

Horns(Eb)

Violin I

Violin II

Viola

Cello

Double Bass

193

Flutes

Oboes

Clarinets(Bb)

Bassoons

Horns(Eb)

Violin I

Violin II

Viola

Cello

Double Bass

197

Flutes

Oboes

Clarinets(Bb)

Bassoons

Violin I

Violin II

Viola

Cello

Double Bass

201

Flutes

Oboes

Clarinets(Bb)

Bassoons

Violin I

Violin II

Viola

Cello

Double Bass

204

Flutes

Oboes

Clarinets(Bb)

Bassoons

Violin I

Violin II

Viola

Cello

Double Bass

208

Flutes

Pitz strings

Violin I

Violin II

Viola

213

Flutes

Oboes

Pitz strings

Violin I

Violin II

Viola

216

Flutes

Oboes

Violin I

219

Flutes

Oboes

Violin I

222

Flutes

Oboes

Pitz strings

Violin I

Violin II

Viola

225

Flutes

Pitz strings

Violin I

Violin II

Viola

228

Flutes

Pitz strings

Violin I

Violin II

Viola

Cello

Double Bass

6

6

6

6

6

6

231 37

Flutes

Oboes

Clarinets(Bb)

Bassoons

Violin I

Violin II

Viola

Cello

Double Bass

235

Flutes

Oboes

Clarinets(Bb)

Bassoons

Violin I

Violin II

Viola

Cello

Double Bass

239

Flutes

Oboes

Clarinets(Bb)

Bassoons

Violin I

Violin II

Viola

Cello

Double Bass

6

6

6

6

6

6

6

6

243

Flutes

Oboes

Bassoons

Violin I

Violin II

Viola

Cello

Double Bass

246

Flutes

Oboes

Bassoons

Violin I

Violin II

Viola

Cello

Double Bass

249

Flutes

Oboes

Bassoons

Violin I

Violin II

Viola

Cello

Double Bass

253

Flutes

Oboes

Bassoons

Violin I

Violin II

Viola

Cello

Double Bass

256

Flutes

Oboes

Clarinets(Bb)

Bassoons

Horns(Eb)

Violin I

Violin II

Viola

Cello

Double Bass

6

6

260

Flutes

Oboes

Clarinets(Bb)

Bassoons

Horns(Eb)

Violin I

Violin II

Viola

Cello

Double Bass

264

Flutes

Oboes

Clarinets(Bb)

Bassoons

Horns(Eb)

Violin I

Violin II

Viola

Cello

Double Bass

6

6

268

Flutes

Oboes

Clarinets(Bb)

Bassoons

Horns(Eb)

Violin I

Violin II

Viola

Cello

Double Bass

6

6

6

6

6

6

6

6

272

Flutes

Oboes

Clarinets(Bb)

Bassoons

Violin I

Violin II

Viola

Cello

Double Bass

275

Flutes

Oboes

Clarinets(Bb)

Bassoons

Violin I

Violin II

Viola

Cello

Double Bass

9

278

Flutes

Oboes

Clarinets(Bb)

Bassoons

Violin I

Violin II

Viola

Cello

Double Bass

281

Flutes

Oboes

Clarinets(Bb)

Bassoons

Horns(Eb)

Violin I

Violin II

Viola

Cello

Double Bass

284

Flutes

Oboes

Clarinets(Bb)

Bassoons

Horns(Eb)

Violin I

Violin II

Viola

Cello

Double Bass

289

Flutes

Oboes

Bassoons

Horns(Eb)

Pitz strings

Violin I

Violin II

Viola

293

Flutes

Oboes

Bassoons

Horns(Eb)

Pitz strings

Violin I

Violin II

Viola

298

Oboes

Violin I

Violin II

301

Oboes

Horns(Eb)

Violin I

Violin II

Viola

304

Flutes

Clarinets(Bb)

Horns(Eb)

Violin I

Violin II

Viola

Cello

Double Bass

308

Flutes

Clarinets(Bb)

Horns(Eb)

Violin I

Violin II

Viola

Cello

Double Bass

312

Violin I

Violin II

316

Violin I

Violin II

Viola

320

Violin I

Violin II

Viola

324

Flutes

Violin II

Viola

Cello

Double Bass

328

Flutes

Violin I

Violin II

Viola

Cello

Double Bass

332

Horns(Eb)
Violin I
Violin II
Viola
Cello
Double Bass

336

Horns(Eb)
Violin I
Viola
Cello
Double Bass

340

Violin I

Violin II

Viola

Cello

Double Bass

344

Oboes

Clarinets(Bb)

Bassoons

Horns(Eb)

Trumpets(Eb)

Timpani(Eb, Bb)

Violin I

Violin II

Viola

Cello

Double Bass

348

Flutes

Oboes

Clarinets(Bb)

Bassoons

Horns(Eb)

Trumpets(Eb)

Timpani(Eb, Bb)

Violin I

Violin II

Viola

Cello

Double Bass

352

Flutes

Oboes

Clarinets(Bb)

Bassoons

Horns(Eb)

Trumpets(Eb)

Timpani(Eb, Bb)

Violin I

Violin II

Viola

Cello

Double Bass

356

Flutes

Oboes

Clarinets(Bb)

Bassoons

Horns(Eb)

Trumpets(Eb)

Timpani(Eb, Bb)

Violin I

Violin II

Viola

Cello

Double Bass

360

Flutes

Oboes

Clarinets(Bb)

Bassoons

Horns(Eb)

Trumpets(Eb)

Timpani(Eb, Bb)

Violin I

Violin II

Viola

Cello

Double Bass

364

Flutes

Oboes

Clarinets(Bb)

Bassoons

Horns(Eb)

Trumpets(Eb)

Timpani(Eb, Bb)

Violin I

Violin II

Viola

Cello

Double Bass

367

Flutes

Oboes

Clarinets(Bb)

Bassoons

Horns(Eb)

Trumpets(Eb)

Timpani(Eb, Bb)

Violin I

Violin II

Viola

Cello

Double Bass

371

Flutes

Oboes

Clarinets(Bb)

Bassoons

Horns(Eb)

Trumpets(Eb)

Timpani(Eb, Bb)

Violin I

Violin II

Viola

Cello

Double Bass

375

Flutes

Oboes

Clarinets(Bb)

Bassoons

Horns(Eb)

Trumpets(Eb)

Timpani(Eb, Bb)

Violin I

Violin II

Viola

Cello

Double Bass

379 $\text{♩} = 20,50,0000004$

Flutes

Oboes

Clarinets(Bb)

Bassoons

Horns(Eb)

Trumpets(Eb)

Timpani(Eb, Bb)

$\text{♩} = 20,50,0000004$

Violin I

Violin II

Viola

Cello

Double Bass

384

Oboes

Clarinets(Bb)

Bassoons

Horns(Eb)

Violin I

Violin II

Viola

389

Oboes

Clarinets(Bb)

Horns(Eb)

Violin I

Violin II

Viola

Cello

Double Bass

393

Oboes

Clarinets(Bb)

Horns(Eb)

Violin I

Violin II

Viola

Cello

Double Bass

397

Oboes

Clarinets(Bb)

Horns(Eb)

Timpani(Eb, Bb)

Pitz strings

Violin I

Violin II

Viola

399

Flutes

Oboes

Clarinets(Bb)

Bassoons

Horns(Eb)

Timpani(Eb, Bb)

Pitz strings

Violin I

Violin II

Viola

402

Flutes

Oboes

Clarinets(Bb)

Bassoons

Horns(Eb)

Timpani(Eb, Bb)

Pitz strings

Violin I

Violin II

Viola

405

Oboes

Clarinets(Bb)

Bassoons

Horns(Eb)

Timpani(Eb, Bb)

Pitz strings

Violin I

Violin II

Viola

Cello

Double Bass

Detailed description of the musical score: The score is for measures 405 and 406. The key signature has two flats (Bb, Eb). The Oboes part has a melodic line with eighth notes. The Clarinets (Bb) part features a complex rhythmic pattern with triplets and sixteenth notes, including a sixteenth-note triplet in the second measure. The Bassoons play a rhythmic accompaniment of eighth notes. The Horns (Eb) part has a long rest in the first measure followed by a chordal accompaniment in the second measure. The Timpani (Eb, Bb) part has a rest in the first measure and a rhythmic pattern in the second measure. The Pitz strings part has a rest in the first measure and a rhythmic pattern in the second measure. The Violin I and II parts have rests in the first measure and rhythmic patterns in the second measure, including triplets. The Viola part has a rest in the first measure and a melodic line in the second measure. The Cello and Double Bass parts have rhythmic patterns in both measures, primarily consisting of sixteenth notes.

407

Oboes

Clarinets(Bb)

Bassoons

Horns(Eb)

Timpani(Eb, Bb)

Violin I

Violin II

Viola

Cello

Double Bass

409

Flutes

Oboes

Clarinets(Bb)

Bassoons

Horns(Eb)

Timpani(Eb, Bb)

Violin I

Violin II

Viola

Cello

Double Bass

Detailed description of the musical score: The score is for measures 409 and 410. The key signature is B-flat major (two flats). The time signature is 3/4. The Flutes part has a whole rest in measure 409 and a quarter note in measure 410. The Oboes part has a quarter note in measure 409 and a quarter note in measure 410. The Clarinets (Bb) part has a quarter note in measure 409 and a quarter note in measure 410, with triplets and sextuplets. The Bassoons part has a quarter note in measure 409 and a quarter note in measure 410. The Horns (Eb) part has a quarter note in measure 409 and a quarter note in measure 410. The Timpani (Eb, Bb) part has a quarter note in measure 409 and a quarter note in measure 410. The Violin I and Violin II parts have a quarter note in measure 409 and a quarter note in measure 410, with triplets. The Viola part has a quarter note in measure 409 and a quarter note in measure 410, with sextuplets. The Cello part has a quarter note in measure 409 and a quarter note in measure 410, with sextuplets. The Double Bass part has a quarter note in measure 409 and a quarter note in measure 410, with sextuplets.

411

Flutes

Oboes

Clarinets(Bb)

Bassoons

Horns(Eb)

Timpani(Eb, Bb)

Violin I

Violin II

Viola

Cello

Double Bass

413

Flutes

Oboes

Clarinets(Bb)

Bassoons

Horns(Eb)

Trumpets(Eb)

Timpani(Eb, Bb)

Violin I

Violin II

Viola

Cello

Double Bass

415

Flutes

Oboes

Clarinets(Bb)

Bassoons

Horns(Eb)

Trumpets(Eb)

Timpani(Eb, Bb)

Violin I

Violin II

Viola

Cello

Double Bass

417

Flutes

Oboes

Clarinets(Bb)

Bassoons

Horns(Eb)

Trumpets(Eb)

Timpani(Eb, Bb)

Violin I

Violin II

Viola

Cello

Double Bass

419

Flutes

Oboes

Clarinets(Bb)

Bassoons

Horns(Eb)

Trumpets(Eb)

Timpani(Eb, Bb)

Violin I

Violin II

Viola

Cello

Double Bass

421

Flutes

Oboes

Clarinets(Bb)

Bassoons

Horns(Eb)

Trumpets(Eb)

Timpani(Eb, Bb)

Violin I

Violin II

Viola

Cello

Double Bass

423

Flutes

Oboes

Clarinets(Bb)

Bassoons

Horns(Eb)

Trumpets(Eb)

Timpani(Eb, Bb)

Violin I

Violin II

Viola

Cello

Double Bass

425

Flutes

Oboes

Clarinets(Bb)

Bassoons

Horns(Eb)

Trumpets(Eb)

Timpani(Eb, Bb)

Violin I

Violin II

Viola

Cello

Double Bass

427

Flutes

Oboes

Clarinets(Bb)

Bassoons

Horns(Eb)

Trumpets(Eb)

Timpani(Eb, Bb)

Violin I

Violin II

Viola

Cello

Double Bass

429

Flutes

Oboes

Clarinets(Bb)

Bassoons

Horns(Eb)

Violin I

Violin II

Viola

Cello

Double Bass

433

Flutes

Oboes

Clarinets(Bb)

Bassoons

Horns(Eb)

Violin I

Violin II

Viola

Cello

Double Bass

435

438

Clarinet(Bb)

Bassoons

Horns(Eb)

Violin I

Violin II

Viola

Cello

Double Bass

441

Clarinet(Bb)

Horns(Eb)

Violin I

Violin II

Viola

Cello

Double Bass

444

Oboes

Clarinets(Bb)

Bassoons

Horns(Eb)

Trumpets(Eb)

Timpani(Eb, Bb)

Violin I

Violin II

Viola

Cello

Double Bass

447

Flutes

Oboes

Clarinets(Bb)

Bassoons

Horns(Eb)

Trumpets(Eb)

Timpani(Eb, Bb)

Violin I

Violin II

Viola

Cello

Double Bass

449

Flutes

Oboes

Clarinets(Bb)

Bassoons

Horns(Eb)

Trumpets(Eb)

Violin I

Violin II

Viola

Cello

Double Bass

451

Flutes

Oboes

Clarinets(Bb)

Bassoons

Violin I

Violin II

Viola

Cello

Double Bass

454

Flutes

Bassoons

Violin I

Violin II

Viola

Cello

Double Bass

457

Flutes

Bassoons

Violin I

Violin II

Viola

Cello

Double Bass

460

Flutes

Bassoons

Violin I

Violin II

Viola

Cello

Double Bass

♩ = 116,000084

463

Flutes

Oboes

Clarinets(Bb)

Bassoons

Horns(Eb)

Trumpets(Eb)

This section of the score includes staves for Flutes, Oboes, Clarinets (Bb), Bassoons, Horns (Eb), and Trumpets (Eb). Each instrument part consists of a single long note with a slur above it, indicating a sustained sound. The Flute part starts with a dynamic marking of 463. The key signature is three flats (Bb, Eb, Ab).

♩ = 116,000084

Violin I

Violin II

Viola

Cello

Double Bass

This section of the score includes staves for Violin I, Violin II, Viola, Cello, and Double Bass. The Violin I and II parts feature rhythmic patterns with triplets and sextuplets. The Viola part has a similar rhythmic pattern. The Cello and Double Bass parts have a simpler rhythmic pattern. The key signature is three flats (Bb, Eb, Ab).

464

Flutes

Oboes

Clarinets(Bb)

Bassoons

Horns(Eb)

Trumpets(Eb)

Violin I

Violin II

Viola

Cello

Double Bass

466

Flutes

Oboes

Clarinets(Bb)

Bassoons

Horns(Eb)

Violin I

Violin II

Viola

Cello

Double Bass

469

Clarinet(Bb)

Bassoons

Horns(Eb)

Violin I

Violin II

Cello

Double Bass

471

Flutes

Oboes

Clarinets(Bb)

Bassoons

Horns(Eb)

Trumpets(Eb)

Timpani(Eb, Bb)

Violin I

Violin II

Viola

Cello

Double Bass

473

Flutes

Oboes

Clarinets(Bb)

Bassoons

Horns(Eb)

Trumpets(Eb)

Timpani(Eb, Bb)

Violin I

Violin II

Viola

Cello

Double Bass

474

Flutes

Oboes

Clarinets(Bb)

Bassoons

Horns(Eb)

Trumpets(Eb)

Timpani(Eb, Bb)

Violin I

Violin II

Viola

Cello

Double Bass

476

Flutes

Oboes

Clarinets(Bb)

Bassoons

Horns(Eb)

Trumpets(Eb)

Timpani(Eb, Bb)

Violin I

Violin II

Viola

Cello

Double Bass

478

Flutes

Oboes

Clarinets(Bb)

Bassoons

Horns(Eb)

Trumpets(Eb)

Timpani(Eb, Bb)

Violin I

Violin II

Viola

Cello

Double Bass

480

Flutes

Oboes

Clarinets(Bb)

Bassoons

Horns(Eb)

Trumpets(Eb)

Timpani(Eb, Bb)

Violin I

Violin II

Viola

Cello

Double Bass

482

Flutes

Oboes

Clarinets(Bb)

Bassoons

Horns(Eb)

Trumpets(Eb)

Timpani(Eb, Bb)

Violin I

Violin II

Viola

Cello

Double Bass

484

Flutes

Oboes

Clarinets(Bb)

Bassoons

Horns(Eb)

Trumpets(Eb)

Timpani(Eb, Bb)

Violin I

Violin II

Viola

Cello

Double Bass

486

Flutes

Oboes

Clarinets(Bb)

Bassoons

Horns(Eb)

Trumpets(Eb)

Timpani(Eb, Bb)

Violin I

Violin II

Viola

Cello

Double Bass

488

Flutes

Oboes

Clarinets(Bb)

Bassoons

Horns(Eb)

Trumpets(Eb)

Timpani(Eb, Bb)

Violin I

Violin II

Viola

Cello

Double Bass

6 6 6 6

3

490

Flutes

Oboes

Clarinets(Bb)

Bassoons

Horns(Eb)

Trumpets(Eb)

Timpani(Eb, Bb)

Violin I

Violin II

Viola

Cello

Double Bass

492

Flutes

Oboes

Clarinets(Bb)

Bassoons

Horns(Eb)

Trumpets(Eb)

Timpani(Eb, Bb)

Violin I

Violin II

Viola

Cello

Double Bass

497

Flutes

Oboes

Clarinets(Bb)

Bassoons

Horns(Eb)

Trumpets(Eb)

Timpani(Eb, Bb)

Violin I

Violin II

Viola

Cello

Double Bass

502

Flutes

Oboes

Clarinets(Bb)

Bassoons

Horns(Eb)

Trumpets(Eb)

Timpani(Eb, Bb)

Violin I

Violin II

Viola

Cello

Double Bass

Beethoven, Ludwig Wan - Symphony No.3 in Eb, "Eroica

Flutes

Flutes

177

186

200

209

216

222

226

229

236

243

248

253

257

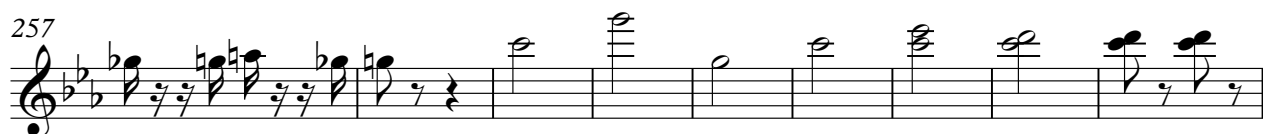

266

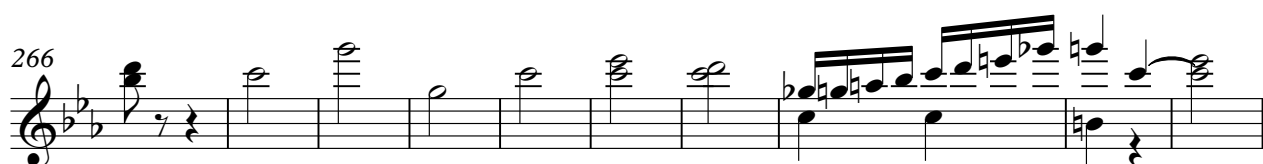

276

281

286

296

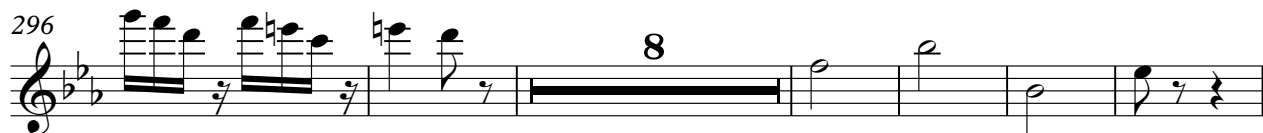

310

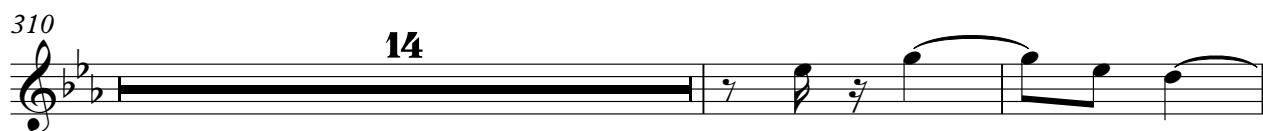

326

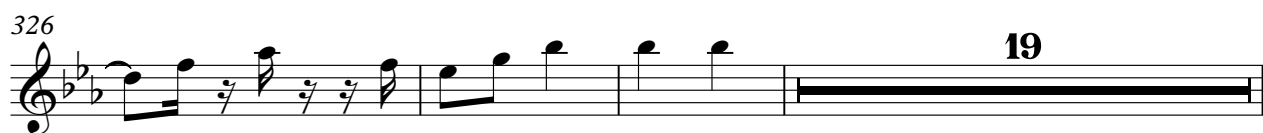

348

355

365

373

381

409

417

423

431

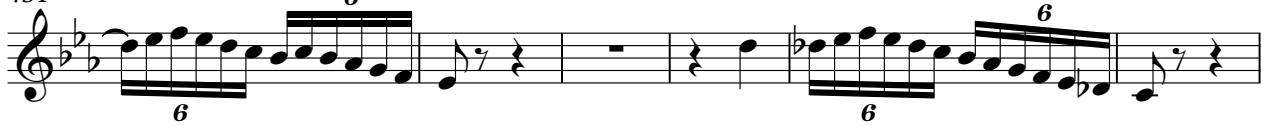

437

Flutes

454

460

$\text{♩} = 116,000084$

466

3

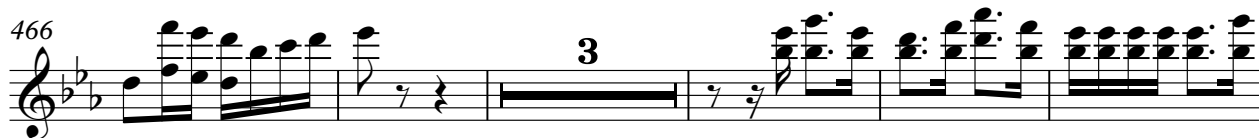

474

478

483

488

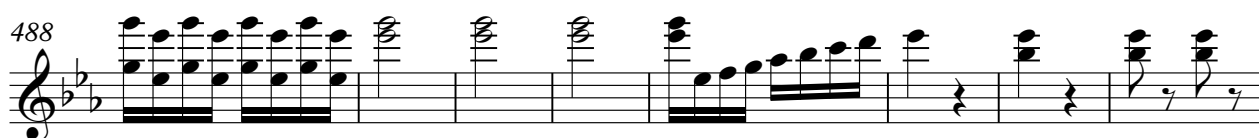

496

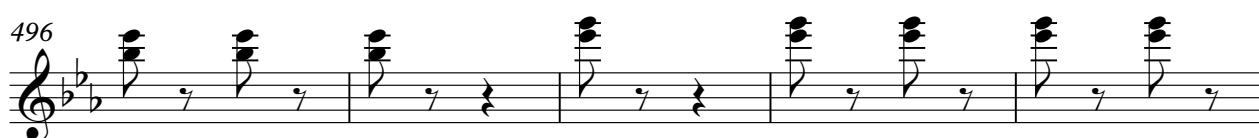

501

Beethoven, Ludwig Wan - Symphony No.3 in Eb, "Eroica

Oboes

194

4

206

7

217

223

8

3 3 3 3 3 3

237

244

3

249

254

3

259

4

4

271

276

280

284

292

302

353

360

368

376

384

392

399

406

411

418

424

432

446

464

472

477

482

488

496

501

Clarinets(Bb)

Beethoven, Ludwig Wan - Symphony No.3 in Eb, "Eroica

145

2

153

17

177

187

2

4

200

23

231

3

3

3

3

240

15

260

267

276

281

286

18

310

36

352

358

366

373

$\text{♩} = 20,050,000004$

382

387

Clarinets(Bb)

393

398

401

405

407

410

415

422

428

432

435

444

453

10

$\text{♩} = 116,000084$

468

475

480

486

492

500

Beethoven, Ludwig Wan - Symphony No.3 in Eb, "Eroica

Bassoons

153

15

175

184

5 2

198

2

207

23 3 3 3

236

3

244

3

249

254

3

260

269

275

280

285

295

352

359

367

374

383

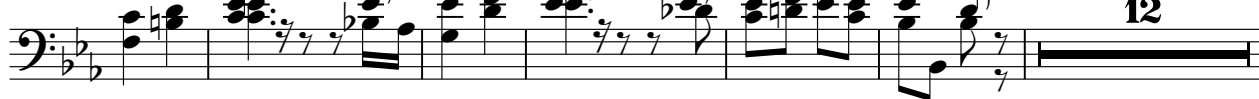

401

407

415

422

429

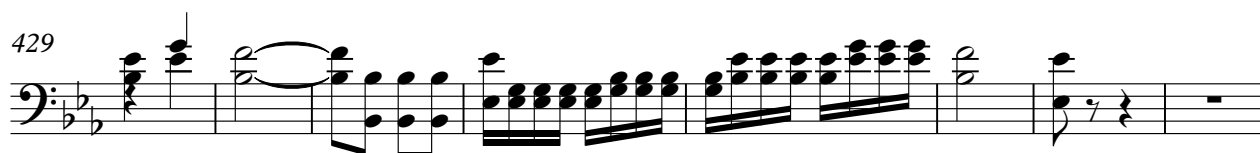

437

449

456

462

468

474

478

484

489

495

501

Horns(Eb)

Beethoven, Ludwig Wan - Symphony No.3 in Eb, "Eroica

Horns(Eb)

259

4

271

11

291

5

306

2 25

338

6

352

361

4

373

$\text{♩} = 20,000,000,004$ 3

386

394

403

410

416

420

424

430

439

445

463 ♩ = 116,000084

Beethoven, Ludwig Wan - Symphony No.3 in Eb, "Eroica

Trumpets(Eb)

♩ = 151,999939 ♩ = 20,000000

6 17

29 ♩ = 20,000000 ♩ = 20,000000

5

40 ♩ = 20,000000 ♩ = 20,000000 ♩ = 20,000000 ♩ = 151,999939

23 8 24 8

103 ♩ = 20,000000 ♩ = 151,999939

13

124 ♩ = 20,000000 ♩ = 151,999939 ♩ = 20,000000

3 5

138 7 197

346

356 4

369

376 ♩ = 20,000000

32

Trumpets(Eb)

413

419

426

450

473

480

488

497

502

Timpani(Eb, Bb)

Beethoven, Ludwig Wan - Symphony No.3 in Eb, "Eroica

♩ = 151,999939 ♩ = 20,000000
6 **17**

29 ♩ = 20,000000 ♩ = 20,000000
5

40 ♩ = 20,000000 ♩ = 20,000000 ♩ = 20,000000 ♩ = 151,999939
23 **8** **24** **8**

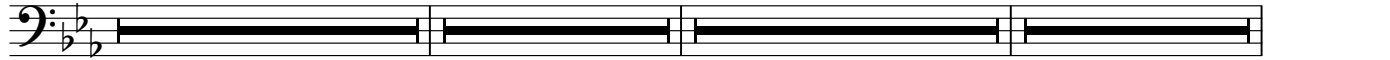

103 ♩ = 20,000000 ♩ = 151,999939
13

123 ♩ = 20,000000 ♩ = 151,999939 ♩ = 20,000000
3 **5**

136 **207**

349

359 **2**

370

375 ♩ = 20,000000 **17**

Beethoven, Ludwig Wan - Symphony No.3 in Eb, "Eroica

Pitz strings

♩ = 151,999939 ♩ = 20,000000,999939

10

18

27

39

71

112

130

212

227

293

19

8

24

8

5

11

4

73

8

60

82

2

Pitz strings

380 ♩ = 20,000000 ♩ = 54,000004

17

403

♩ = 116,000084

57 **43**

Beethoven, Ludwig Wan - Symphony No.3 in Eb, "Eroica

Violin I

Violin I score for Beethoven's Symphony No. 3 in E-flat major, "Eroica". The score is written in 2/4 time and E-flat major. It consists of nine staves of music, with measure numbers 5, 19, 31, 49, 57, 66, 75, 85, and 94 indicated. The score includes various musical notations such as treble clefs, key signatures, time signatures, and dynamic markings. A tempo marking of $\text{♩} = 151,999939$ is present at the beginning. A rehearsal mark **19** is located at the end of the second staff. A first ending bracket labeled **5** spans measures 31-32, and a second ending bracket labeled **7** spans measures 33-34. A tempo change to $\text{♩} = 20,000000$ occurs at measure 31, and it returns to $\text{♩} = 151,999939$ at measure 33. A tempo change to $\text{♩} = 20,000000$ occurs at measure 66, and it returns to $\text{♩} = 151,999939$ at measure 75. A tempo change to $\text{♩} = 20,000000$ occurs at measure 94.

103 $\text{♩} = 20$

110

114

122 $\text{♩} = 20$

128

133 $\text{♩} = 20$

140

146

154

160

Violin I

166

180

187

196

203

208

215

219

223

228

V.S.

Violin I

233

6 6 6 6 6

238

6 6 6 6

243

3

248

253

3

258

266

274

279

285

295

300

304

309

313

318

329

335

343

349

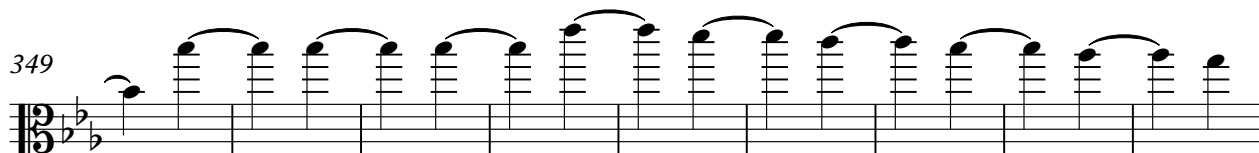

Violin I

358

364

370

376

391

399

405

410

413

416

Violin I

419

6 6 6 6 6 6

422

6 6 6 6 6 6

425

6 6 6 6 6 6

428

6 6 6

434

6 6

440

6 6 6 6 6 6

449

6 6 6 6 6 6

452

6 6 6 6 6 6

458

6 6 6 6 6 6

463

♩ = 116,000084

6 6 6 6

465

6 6 6 6 6 6

468

6 6 6 6 6 6

471

6 6

473

3 6 3 6 3 6 3 6 6 6

475

6 6 6 6

477

6 6 6 6

479

6 6 6 6

481

6 6 6 6 6 6

484

6 6 6 6 6 6

487

6 6 6 6 6 6

490

Violin I 9

6 6 6 6

492

6 6

498

7 7 7 7 7 7

502

3 3 3

Violin II

Beethoven, Ludwig Wan - Symphony No.3 in Eb, "Eroica

♩ = 151,999939

6

♩ = 20,000000 19

31

♩ = 20,000000 5

♩ = 20,000000 5

♩ = 151,999939

48

57

♩ = 20,500000 39

66

♩ = 20,500000 39

76

2

6

6

6

81

6

6

2

149

6

162

167

173

180

2

188

194

203

208

212

8

223

6

231

6 6 6 6 6

237

6 6 6 6

243

248

254

261

269

275

279

283

290

296

306

316

321

327

332

341

348

354

360

367

374

♩ = 20,000,000

381

394

402

408

Violin II

412

416

419

422

425

428

433

437

441

445

V.S.

Violin II

448

3 3 3 3 6 6 6 6

451

6 6

456

♩ = 116,000084

462

3 3 3 3 6 6

465

6 6 6 6

469

6 6 6 6 6 6

472

6 6 6 6

474

6 6 6 6

476

6 6 6 6

478

6 6 6 6

Violin II

480

6 6 6 6

482

6 6 6 6 6 6

485

6 6 6 6 6 6 6

489

6 6 6 6

491

6 6 6 6

495

7 7 7 7 7 7 7 7

501

7 7 7 7

125

♩ = 20, 01610099939

132

♩ = 20, 01610099939

138

145

14

165

172

178

184

191

198

205

212

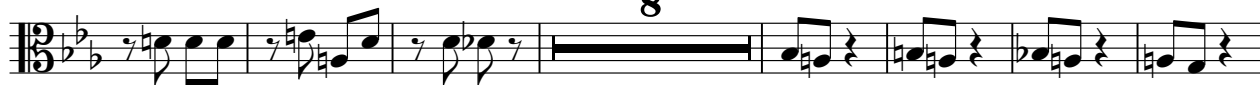

227

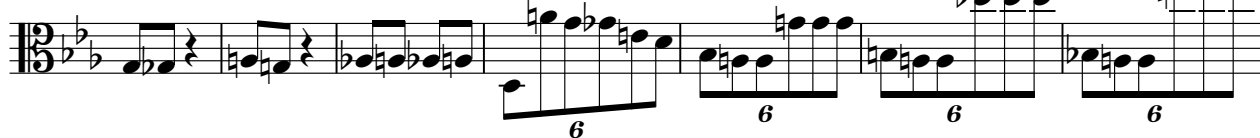

234

240

246

251

256

261

268

V.S.

275

280

285

292

301

310

322

328

334

342

349

355

361

367

374

$\text{♩} = 20,054,000,004$
7

388

396

403

409

414

V.S.

418

422

426

431

436

441

445

448

451

456

462

3 3 3 3

6 6

465

6 6 6

3

471

6 6 6 6

476

6 6

480

6 6 6

483

6 6 6

487

492

499

3 3 3

Cello

Beethoven, Ludwig Wan - Symphony No.3 in Eb, "Eroica

♩ = 151,999939

8

♩ = 20,0000,999939 ♩ = 20,0000,999939

19 5

38

♩ = 20,50,999939

5 2

51

2

60

♩ = 20,50,999939

68

♩ = 20,50,999939

76

3 6 6 6

82

6 3 3

87

93

100

107

120

126

134

141

147

172

178

184

193

199

204

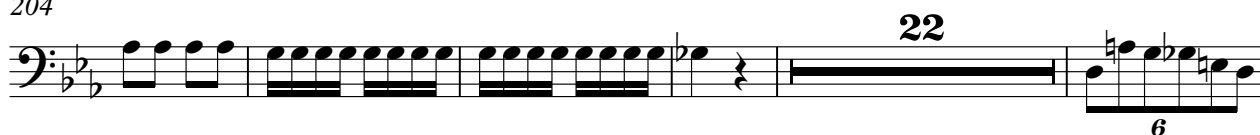

231

237

245

255

262

V.S.

270

280

289

324

332

338

343

351

360

365

371

377

$\text{♩} = 2054000004$

391

405

409

415

422

429

435

439

V.S.

443

447

452

456

460

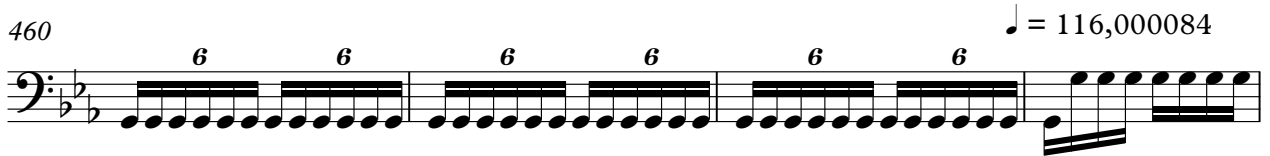

464

471

477

482

487

492

499

Double Bass

Beethoven, Ludwig Wan - Symphony No.3 in Eb, "Eroica

♩ = 151,999939

8

♩ = 20,000000 19

♩ = 20,000000 5

38

♩ = 20,000000 24

♩ = 151,999939 8

♩ = 20,000000 24

♩ = 20,000000 8

103

♩ = 20,000000 13

♩ = 151,999939

120

126

♩ = 20,000000 3

134

♩ = 20,000000 939

140

5

20

262

270

280

289

324

332

338

343

351

360

V.S.

365

370

376

$\text{♩} = 2070640000004$

390

397

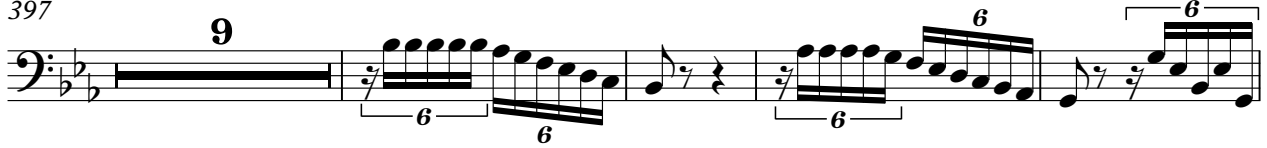

410

418

423

430

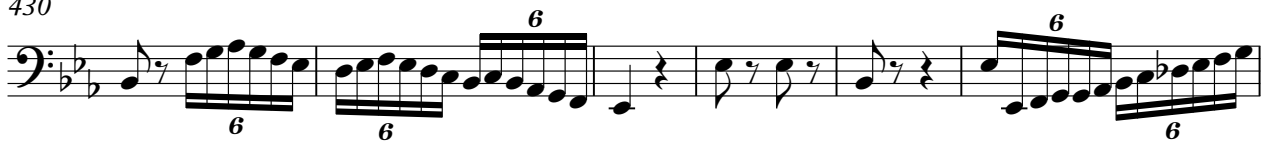

436

440

444

448

455

463 ♩ = 116,000084

469

476

481

486

491

V.S.

498

