

Beethoven, Ludwig Wan - Symphony No. 4 in Bb, Op.60

$\text{♩} = 300,000000$

Violin I

Violin II

$\text{♩} = 300,000000$

Viola

Cello

Contrabass

Flute

Oboe

Clarinet in Bb

Bassoon

Horn in Bb

Trumpet in Bb

Timpani Bb-F

5 $\text{♩} = 90 \text{ } \text{000000000000}$

Violin I

Violin II

$\text{♩} = 90 \text{ } \text{000000000000}$

Viola

Cello

Contrabass

Flute

Oboe

Clarinet in Bb

Bassoon

Horn in Bb

Trumpet in Bb

Timpani Bb-F

10

Violin I

Violin II

Viola

Cello

Contrabass

Clarinet in Bb

Bassoon

16 $\text{♩} = 260,000275$

Violin I

Violin II

$\text{♩} = 260,000275$

Viola

Cello

Contrabass

Flute

Oboe

Clarinet in Bb

Bassoon

Horn in Bb

Trumpet in Bb

Timpani Bb-F

21 ♩ = 300,000000 ♩ = 9030000002000

Violin I

Violin II

Viola

Cello

Contrabass

Flute

Oboe

Clarinet in Bb

Bassoon

Horn in Bb

Trumpet in Bb

Timpani Bb-F

25 $\text{♩} = 90, \text{000000000000}$

Violin I

Violin II

$\text{♩} = 90, \text{000000000000}$

Viola

Cello

Contrabass

Flute

Oboe

Clarinet in Bb

Bassoon

Horn in Bb

Trumpet in Bb

Timpani Bb-F

30

Violin I

Violin II

Viola

Cello

Contrabass

Clarinet in Bb

Bassoon

36 $\text{♩} = 260,000275$

Violin I

Violin II

$\text{♩} = 260,000275$

Viola

Cello

Contrabass

Flute

Oboe

Clarinet in Bb

Bassoon

Horn in Bb

Trumpet in Bb

Timpani Bb-F

46

Violin I

Violin II

Viola

Cello

Flute

Oboe

50

Violin I

Violin II

Viola

Cello

Flute

Oboe

54

Violin I

Violin II

Viola

Cello

Flute

Oboe

Bassoon

59

Violin I

Violin II

Viola

Cello

Flute

Bassoon

64

Violin I

Violin II

Viola

Cello

Flute

Oboe

Clarinet in Bb

Bassoon

69

Violin I

Violin II

Viola

Cello

Flute

Oboe

Bassoon

74

Violin I

Violin II

Viola

Cello

Contrabass

Flute

Oboe

Clarinet in Bb

Bassoon

Horn in Bb

Trumpet in Bb

Timpani Bb-F

84

Violin I

Violin II

Viola

Cello

Contrabass

Flute

Clarinet in Bb

Bassoon

Horn in Bb

90

Violin I

Violin II

Viola

Cello

Contrabass

Flute

Oboe

Clarinet in Bb

Bassoon

Horn in Bb

96

Violin I

Violin II

Viola

Cello

Contrabass

Flute

Oboe

Clarinet in Bb

Bassoon

Horn in Bb

Trumpet in Bb

Timpani Bb-F

101

Violin I

Violin II

Viola

Cello

Contrabass

Flute

Oboe

Clarinet in Bb

Bassoon

Horn in Bb

Trumpet in Bb

Timpani Bb-F

6 6 6

102

Violin I

Violin II

Viola

Cello

Contrabass

Flute

Oboe

Clarinet in Bb

Bassoon

Horn in Bb

Trumpet in Bb

Timpani Bb-F

6 6 3

105

Violin I

Violin II

Viola

Cello

Contrabass

Flute

Oboe

Clarinet in Bb

Bassoon

Horn in Bb

Trumpet in Bb

Timpani Bb-F

6 6 6

106

Violin I

Violin II

Viola

Cello

Contrabass

Flute

Oboe

Clarinet in Bb

Bassoon

Horn in Bb

Trumpet in Bb

Timpani Bb-F

6 6 3

109 $\text{♩} = 260,000275$ $\text{♩} = 300,000000$ $\text{♩} = 120,000000000$ 23

Violin I

Violin II

Viola

Cello

Contrabass

Flute

Oboe

Clarinet in Bb

Bassoon

Horn in Bb

Trumpet in Bb

Timpani Bb-F

114

Violin I

Violin II

Viola

Cello

Flute

Oboe

119

Violin I

Violin II

Viola

Cello

Flute

Oboe

123

Violin I

Violin II

Viola

Cello

Flute

Oboe

Bassoon

127

Violin I

Violin II

Viola

Cello

Flute

Oboe

Bassoon

132

Violin I

Violin II

Viola

Cello

Flute

Oboe

Bassoon

137

Violin I

Violin II

Viola

Cello

Flute

Oboe

Clarinet in Bb

Bassoon

142

Violin I

Violin II

Viola

Cello

Contrabass

Flute

Oboe

Clarinet in Bb

Bassoon

Horn in Bb

Trumpet in Bb

Timpani Bb-F

146 $\text{♩} = 150, \text{000000000000}$

Violin I

Violin II

$\text{♩} = 150, \text{000000000000}$

Viola

Cello

Contrabass

Flute

Oboe

Clarinet in Bb

Bassoon

Horn in Bb

Trumpet in Bb

Timpani Bb-F

151

Violin I

Violin II

Viola

Cello

Contrabass

Flute

Clarinet in Bb

Bassoon

157

Violin I

Violin II

Viola

Cello

Contrabass

Flute

Oboe

Clarinet in Bb

Bassoon

Horn in Bb

163

Violin I

Violin II

Viola

Cello

Contrabass

Flute

Oboe

Clarinet in Bb

Bassoon

Horn in Bb

Trumpet in Bb

Timpani Bb-F

168

Violin I

Violin II

Viola

Cello

Contrabass

Flute

Oboe

Clarinet in Bb

Bassoon

Horn in Bb

Trumpet in Bb

Timpani Bb-F

171

Violin I

Violin II

Viola

Cello

Contrabass

Flute

Oboe

Clarinet in Bb

Bassoon

Horn in Bb

Trumpet in Bb

Timpani Bb-F

6 6 6

172

Violin I

Violin II

Viola

Cello

Contrabass

Flute

Oboe

Clarinet in Bb

Bassoon

Horn in Bb

Trumpet in Bb

Timpani Bb-F

6 6 3

175

Violin I

Violin II

Viola

Cello

Contrabass

Flute

Oboe

Clarinet in Bb

Bassoon

Horn in Bb

Trumpet in Bb

Timpani Bb-F

6 6 6

176

Violin I

Violin II

Viola

Cello

Contrabass

Flute

Oboe

Clarinet in Bb

Bassoon

Horn in Bb

Trumpet in Bb

Timpani Bb-F

6 6 3

♩ = 260,000275 ♩ = 300,000000 ♩ = 120,000000275

179

Violin I

Violin II

Viola

Cello

Contrabass

Flute

Oboe

Clarinet in Bb

Bassoon

Horn in Bb

Trumpet in Bb

Timpani Bb-F

184

Violin I

Oboe

Clarinet in Bb

Bassoon

Horn in Bb

189

Violin I

Oboe

Clarinet in Bb

Bassoon

Horn in Bb

194  260,00027

Violin I 

Violin II 

Viola 

Cello 

Contrabass 

Oboe 

Clarinet in Bb 

Bassoon 

Horn in Bb 

199

Violin I

Violin II

Viola

Cello

Contrabass

Oboe

Clarinet in Bb

Bassoon

Horn in Bb

205

Violin I

Oboe

Clarinet in Bb

Bassoon

Horn in Bb

211

Oboe

Clarinet in Bb

Bassoon

Horn in Bb

This block contains the musical notation for measures 211 through 214. It features four staves: Oboe, Clarinet in Bb, Bassoon, and Horn in Bb. The Oboe part has a triplet of eighth notes in measure 212. The Clarinet in Bb and Bassoon parts play a similar rhythmic pattern with eighth notes and rests. The Horn in Bb part has a more sparse accompaniment with some eighth notes and rests.

215

Violin I

Violin II

Viola

Cello

Contrabass

Flute

Oboe

Bassoon

Horn in Bb

This block contains the musical notation for measures 215 through 218. It features nine staves: Violin I, Violin II, Viola, Cello, Contrabass, Flute, Oboe, Bassoon, and Horn in Bb. Measures 215 and 216 are mostly rests for all instruments. In measure 217, the Flute, Oboe, Bassoon, and Horn in Bb parts begin to play. The Flute and Oboe have melodic lines, while the Bassoon and Horn in Bb provide harmonic support. The strings (Violin I, Violin II, Viola, Cello, Contrabass) remain silent in these measures.

221

Violin I

Violin II

Viola

Cello

Contrabass

Flute

Oboe

Bassoon

Horn in Bb

225

Violin I

Violin II

Viola

Cello

Bassoon

229

Violin I

Violin II

Viola

Cello

Flute

Oboe

Clarinet in Bb

Bassoon

Horn in Bb

233

Violin I

Violin II

Cello

Flute

Oboe

Clarinet in Bb

Bassoon

Horn in Bb

237

Violin I

Violin II

Viola

Cello

Flute

Oboe

Clarinet in Bb

Bassoon

Horn in Bb

241

Violin I

Violin II

Viola

Cello

Flute

Clarinet in Bb

Bassoon

Horn in Bb

245

248

Violin I

Violin II

Viola

Contrabass

Flute

Oboe

Clarinet in Bb

Bassoon

Horn in Bb

Trumpet in Bb

Timpani Bb-F

251

Violin I

Violin II

Viola

Contrabass

Flute

Oboe

Clarinet in Bb

Bassoon

Horn in Bb

Trumpet in Bb

Timpani Bb-F

6 6 6

252

Violin I

Violin II

Viola

Contrabass

Flute

Oboe

Clarinet in Bb

Bassoon

Horn in Bb

Trumpet in Bb

Timpani Bb-F

6 3

254

Violin I

Violin II

Viola

Contrabass

Flute

Oboe

Clarinet in Bb

Bassoon

Horn in Bb

Trumpet in Bb

Timpani Bb-F

257

Violin I

Violin II

Viola

Contrabass

Flute

Oboe

Clarinet in Bb

Bassoon

Horn in Bb

Trumpet in Bb

Timpani Bb-F

261

Violin I

Violin II

Viola

Contrabass

Flute

Oboe

Clarinet in Bb

Bassoon

Horn in Bb

Trumpet in Bb

Timpani Bb-F

♩ = 300,000000

265

Violin I

Violin II

Viola

Cello

Contrabass

Flute

Oboe

Clarinet in Bb

Bassoon

Horn in Bb

Trumpet in Bb

Timpani Bb-F

♩ = 300,000000

270

Violin I

Violin II

Viola

Cello

Contrabass

Flute

Oboe

Clarinet in Bb

Bassoon

Horn in Bb

Trumpet in Bb

Timpani Bb-F

274 ♩ = 90 03009 00000

Violin I

Violin II

Viola

Cello

Contrabass

Flute

Oboe

Clarinet in Bb

Bassoon

Horn in Bb

Trumpet in Bb

Timpani Bb-F

280

Violin I

Violin II

Viola

Cello

Contrabass

Clarinet in Bb

Bassoon

285

$\text{♩} = 260,000275$ $\text{♩} = 300,000000$

Violin I

Violin II

$\text{♩} = 260,000275$ $\text{♩} = 300,000000$

Viola

Cello

Contrabass

Flute

Oboe

Clarinet in Bb

Bassoon

Horn in Bb

Trumpet in Bb

Timpani Bb-F

290 $\text{♩} = 90, 00, 00, 00, 00$

Violin I

Violin II

$\text{♩} = 90, 00, 00, 00, 00$

Viola

Cello

Contrabass

Flute

Oboe

Clarinet in Bb

Bassoon

Horn in Bb

Trumpet in Bb

Timpani Bb-F

295

Violin I

Violin II

Viola

Cello

Flute

Oboe

300

Violin I

Violin II

Viola

Cello

Flute

Oboe

304

Violin I

Violin II

Viola

Cello

Flute

Oboe

Bassoon

309

Violin I

Violin II

Viola

Cello

Flute

Bassoon

314

Violin I

Violin II

Viola

Cello

Flute

Oboe

Clarinet in Bb

Bassoon

319

Violin I

Violin II

Viola

Cello

Contrabass

Flute

Oboe

Clarinet in Bb

Bassoon

Horn in Bb

Trumpet in Bb

Timpani Bb-F

324 $\text{♩} = 150, \text{000000000000}$

Violin I

Violin II

$\text{♩} = 150, \text{000000000000}$

Viola

Cello

Contrabass

Flute

Oboe

Clarinet in Bb

Bassoon

Horn in Bb

Trumpet in Bb

Timpani Bb-F

329

Violin I

Violin II

Viola

Cello

Contrabass

Flute

Clarinet in Bb

Bassoon

335

Violin I

Violin II

Viola

Cello

Contrabass

Flute

Oboe

Clarinet in Bb

Bassoon

Horn in Bb

341

Violin I

Violin II

Viola

Cello

Contrabass

Flute

Oboe

Clarinet in Bb

Bassoon

Horn in Bb

Trumpet in Bb

Timpani Bb-F

346

Violin I

Violin II

Viola

Cello

Contrabass

Flute

Oboe

Clarinet in Bb

Bassoon

Horn in Bb

Trumpet in Bb

Timpani Bb-F

349

Violin I

Violin II

Viola

Cello

Contrabass

Flute

Oboe

Clarinet in Bb

Bassoon

Horn in Bb

Trumpet in Bb

Timpani Bb-F

6 6 6

350

Violin I

Violin II

Viola

Cello

Contrabass

Flute

Oboe

Clarinet in Bb

Bassoon

Horn in Bb

Trumpet in Bb

Timpani Bb-F

6 6 3

353

Violin I

Violin II

Viola

Cello

Contrabass

Flute

Oboe

Clarinet in Bb

Bassoon

Horn in Bb

Trumpet in Bb

Timpani Bb-F

6 6 6

354

Violin I

Violin II

Viola

Cello

Contrabass

Flute

Oboe

Clarinet in Bb

Bassoon

Horn in Bb

Trumpet in Bb

Timpani Bb-F

6 6 3

Violin I $\text{♩} = 260,000275$ $\text{♩} = 300,000000$ $\text{♩} = 260,000275$ 357

Violin II

Viola $\text{♩} = 260,000275$ $\text{♩} = 300,000000$ $\text{♩} = 260,000275$

Cello

Contrabass

Flute

Oboe

Clarinet in Bb

Bassoon

Horn in Bb

Trumpet in Bb

Timpani Bb-F

362

Violin I

Oboe

Clarinet in Bb

Bassoon

Horn in Bb

367

Violin I

Oboe

Clarinet in Bb

Bassoon

Horn in Bb

372

377

Violin I

Violin II

Viola

Cello

Contrabass

Oboe

Clarinet in Bb

Bassoon

Horn in Bb

383

Violin I

Oboe

Clarinet in Bb

Bassoon

Horn in Bb

389

Oboe

Clarinet in Bb

Bassoon

Horn in Bb

This section of the score covers measures 389 to 392. It features four staves: Oboe, Clarinet in Bb, Bassoon, and Horn in Bb. The Oboe part has a melodic line with some rests. The Clarinet part has a triplet of eighth notes in measure 390. The Bassoon part has a rhythmic accompaniment with eighth notes. The Horn part has a simple accompaniment with quarter notes and rests.

393

Violin I

Violin II

Viola

Cello

Contrabass

Flute

Oboe

Bassoon

Horn in Bb

This section of the score covers measures 393 to 396. It features nine staves: Violin I, Violin II, Viola, Cello, Contrabass, Flute, Oboe, Bassoon, and Horn in Bb. The string section (Violin I, Violin II, Viola, Cello, Contrabass) is mostly silent, with some notes in measures 393 and 394. The Flute part has a melodic line with some rests. The Oboe part has a melodic line with some rests. The Bassoon part has a rhythmic accompaniment with eighth notes. The Horn part has a simple accompaniment with quarter notes and rests.

399

Violin I

Violin II

Viola

Cello

Contrabass

Flute

Oboe

Bassoon

Horn in Bb

403

Violin I

Violin II

Viola

Cello

Bassoon

407

Violin I

Violin II

Viola

Cello

Flute

Oboe

Clarinet in Bb

Bassoon

Horn in Bb

411

Violin I

Violin II

Cello

Flute

Oboe

Clarinet in Bb

Bassoon

Horn in Bb

415

Violin I

Violin II

Viola

Cello

Flute

Oboe

Clarinet in Bb

Bassoon

Horn in Bb

419

Violin I

Violin II

Viola

Cello

Flute

Clarinet in Bb

Bassoon

Horn in Bb

423

Violin I

Violin II

Viola

Cello

Flute

Clarinet in Bb

Bassoon

Horn in Bb

426

Violin I

Violin II

Viola

Contrabass

Flute

Oboe

Clarinet in Bb

Bassoon

Horn in Bb

Trumpet in Bb

Timpani Bb-F

429

Violin I

Violin II

Viola

Contrabass

Flute

Oboe

Clarinet in Bb

Bassoon

Horn in Bb

Trumpet in Bb

Timpani Bb-F

6 6 6

430

Violin I

Violin II

Viola

Contrabass

Flute

Oboe

Clarinet in Bb

Bassoon

Horn in Bb

Trumpet in Bb

Timpani Bb-F

6 3

432

Violin I

Violin II

Viola

Contrabass

Flute

Oboe

Clarinet in Bb

Bassoon

Horn in Bb

Trumpet in Bb

Timpani Bb-F

435

Violin I

Violin II

Viola

Contrabass

Flute

Oboe

Clarinet in Bb

Bassoon

Horn in Bb

Trumpet in Bb

Timpani Bb-F

439

Violin I

Violin II

Viola

Contrabass

Flute

Oboe

Clarinet in Bb

Bassoon

Horn in Bb

Trumpet in Bb

Timpani Bb-F

443

$\text{♩} = 300,000000$

Violin I

Violin II

Viola

Cello

Contrabass

Flute

Oboe

Clarinet in Bb

Bassoon

Horn in Bb

Trumpet in Bb

Timpani Bb-F

$\text{♩} = 300,000000$

448

Violin I

Violin II

Viola

Cello

Contrabass

Flute

Oboe

Clarinet in Bb

Bassoon

Horn in Bb

Trumpet in Bb

Timpani Bb-F

452 $\text{♩} = 150,0000000000000000$

Violin I

Violin II

$\text{♩} = 150,0000000000000000$

Viola

Cello

Contrabass

Flute

Oboe

Clarinet in Bb

Bassoon

Horn in Bb

Trumpet in Bb

Timpani Bb-F

458

Violin I

Violin II

Viola

Cello

Contrabass

Flute

Clarinet in Bb

Bassoon

Horn in Bb

464

Violin I

Violin II

Viola

Cello

Contrabass

Flute

Oboe

Clarinet in Bb

Bassoon

Horn in Bb

470

Violin I

Violin II

Viola

Cello

Contrabass

Flute

Oboe

Clarinet in Bb

Bassoon

Horn in Bb

Trumpet in Bb

Timpani Bb-F

475

Violin I

Violin II

Viola

Cello

Contrabass

Flute

Oboe

Clarinet in Bb

Bassoon

Horn in Bb

Trumpet in Bb

Timpani Bb-F

6 6 6

476

Violin I

Violin II

Viola

Cello

Contrabass

Flute

Oboe

Clarinet in Bb

Bassoon

Horn in Bb

Trumpet in Bb

Timpani Bb-F

6 6 3

479

Violin I

Violin II

Viola

Cello

Contrabass

Flute

Oboe

Clarinet in Bb

Bassoon

Horn in Bb

Trumpet in Bb

Timpani Bb-F

6 6 6

480

Violin I

Violin II

Viola

Cello

Contrabass

Flute

Oboe

Clarinet in Bb

Bassoon

Horn in Bb

Trumpet in Bb

Timpani Bb-F

6 6 3

483

♩ = 260,000275

♩ = 300,000000

103

Violin I

Violin II

Viola

Cello

Contrabass

Flute

Oboe

Clarinet in Bb

Bassoon

Horn in Bb

Trumpet in Bb

Timpani Bb-F

486 $\text{♩} = 260,000275$ $\text{♩} = 230,000504$ $\text{♩} = 80,000000$ $\text{♩} = 300,000000$

Violin I

Violin II

$\text{♩} = 260,000275$ $\text{♩} = 230,000504$ $\text{♩} = 80,000000$ $\text{♩} = 300,000000$

Viola

Cello

Contrabass

Flute

Oboe

Clarinet in Bb

Bassoon

Horn in Bb

Trumpet in Bb

Timpani Bb-F

Violin I

Beethoven, Ludwig Wan - Symphony No. 4 in Bb, Op.60

♩ = 300,000000

♩ = 90,000,000000

8

16

♩ = 260,000275 ♩ = 300,000000 ♩ = 90,000,000000

23

♩ = 90,000,000000

29

36

♩ = 260,000275 ♩ = 300,000000 ♩ = 120,000,000000

43

49

131

138

145

$\text{♩} = 150,000,000,000$

152

160

169

177

$\text{♩} = 260,000,275$ $\text{♩} = 300,000,000$ $\text{♩} = 120,060,000,275$

185

191

$\text{♩} = 260,000,275$

199

204

221

229

234

240

251

258

265

♩ = 300,000000

271

♩ = 90,000,000,000000

332

341

350

357

$\text{♩} = 260,000275$ $\text{♩} = 300,000000$ $\text{♩} = 90,260,009275$

365

374

382

399

407

412

418

429

436

443

$\text{♩} = 300,000000$

449

$\text{♩} = 150,000000$ $\text{♩} = 300,000000$

453

458

467

476

483

♪ = 260,000275 ♪ = 300,000000 ♪ = 260,000275 ♪ = 230,00050000 ♪ = 300,000000

Violin II

Beethoven, Ludwig Wan - Symphony No. 4 in Bb, Op.60

♩ = 300,000000 ♩ = 90,000,000000

9

18 ♩ = 260,000275 ♩ = 300,000000 ♩ = 90,000,000000

24 ♩ = 90,000,000000

32

40

♩ = 300,000000 ♩ = 120,000,000000

47

54

3

63

70

76

♩ = 150,000,000000

2

84

2 2

95

103

♩ = 260,000275

154

165

173

♩ = 260,000275

181

♩ = 300,000000 ♩ = 120,000000275 ~~♩ = 260,000275~~ ♩ = 260,000275

199

223

235

240

280

288

♩ = 300,000000 ♩ = 300,000000

295

302

311

318

324

♩ = 150,000000

332

413

418

423

428

433

438

$\text{♩} = 300,000,000$

446

452

$\text{♩} = 150,000,000,000,000,000$

462

2

472

480

$\text{♩} = 260,000275$

485

$\text{♩} = 300,000000$ $\text{♩} = 260,000275$ $\text{♩} = 230,000504$ $\text{♩} = 80,000000$ $\text{♩} = 300,000000$

Beethoven, Ludwig Wan - Symphony No. 4 in Bb, Op.60

Viola

♩ = 300,000000

♩ = 90,000,000000 **2**

9

17

♩ = 260,000275 ♩ = 300,000000 ♩ = 90,000,000000

24

♩ = 90,000,000000 **2**

32

♩ = 260,000275

40

♩ = 300,000000 ♩ = 120,000,000000

47

54

58

63

70

76

♩ = 150,0000000000

83

93

102

♩ = 260,000275

110

♩ = 300,000000

♩ = 120,0000000000

117

124

131

138

144

♩ = 150,000,000,000,000

151

2

160

169

177

♩ = 260,000,275 ♩ = 300,000,000 ♩ = 120,000,000,275

13

196

♩ = 260,000,275

17

218

3

226

229

8

239

244

249

254

259

264

♩ = 300,000000

271

♩ = 90,000,000000

2

279

286

♩ = 260,000275 ♩ = 300,000000 ♩ = 90,000,000000

293

300

307

314

320

326 ♩ = 150,000000000000

335

344

352 ♩ = 260,000275 ♩ = 300,000000

360 ♩ = 90,000,000275

376 ♩ = 260,000275

395 **3**

403

408 **8**

420

425

430

435

440 $\text{♩} = 300,000000$

446

452 $\text{♩} = 150,000000000000$ **2**

461

470

478

♩ = 260,000275

484

♩ = 300,000000

♩ = 260,000275

♩ = 230,000500

♩ = 300,000000

Beethoven, Ludwig Wan - Symphony No. 4 in Bb, Op.60

Cello

♩ = 300,000000

9

4

19 ♩ = 260,000275 ♩ = 300,000000 ♩ = 90,0000000

26 ♩ = 90,0000000

4

37 ♩ = 260,000275 ♩ = 300,000000 ♩ = 120,000,000000

2

45

53

62

73 ♩ = 150,000,000,000

80

88

97

105 $\text{♩} = 260,000275$ $\text{♩} = 300,000000$

112 $\text{♩} = 120,0000000000$
2

120

128

139

147 $\text{♩} = 150,0000000000$

154

163

Cello

3

♩ = 260,000275

172

180 $\text{♩} = 300,000000$ $\text{♩} = 260,000275$ 13

199 17 3 4

226 4

234

239

244 19

267 $\text{♩} = 300,000000$

274 $\text{♩} = 900,000000$ 2 4

285 $\text{♩} = 260,000275$ $\text{♩} = 300,000000$ $\text{♩} = 900,000000$ 2

293

301

310

321

328

336

345

353

360

378

404 **4**

412

417

422 **19**

445 ♩ = 300,000000

452 ♩ = 150,000000000000

460

470

478 ♩ = 260,000275

484 ♩ = 300,000000 ♩ = 260,000275 ♩ = 230,000800000000 ♩ = 300,000000

Beethoven, Ludwig Wan - Symphony No. 4 in Bb, Op.60

Contrabass

♩ = 300,000000

♩ = 90,000000

8

16

♩ = 260,000275 ♩ = 300,000000 ♩ = 90,000000

23

♩ = 90,000000

30

38

♩ = 260,000275 ♩ = 300,000000 ♩ = 120,000000

31

74

78

♩ = 150,000000 ♩ = 300,000000

Contrabass

84

93

102 260,000275

110 =300,000000 =120,000000000000 31

146 =150,000000000000

153

162

171

178 =260,000275 =300,000000 =120,000000275 13

197 17 3

332

341

350

358

377

400

432

439

446

453

260,000275

300,000000

300,000275

13

16

3

26

300,000000

150,0000000000

461

470

478

♩ = 260,000275

484

♩ = 300,000000

♩ = 260,000275

♩ = 230,000000

♩ = 300,000000

Beethoven, Ludwig Wan - Symphony No. 4 in Bb, Op.60

Flute

Flute

86

93

101

109

♩ = 260,000275 ♩ = 300,000000 ♩ = 1200,00000000

116

124

132

140

♩ = 150,00000000

149

162

Flute

169

178

$\text{♩} = 260,000275$ $\text{♩} = 300,000000$ $\text{♩} = 120,0000275$

13

197

18

221

9

236

244

3

250

3

257

265

$\text{♩} = 300,000000$

2

272

$\text{♩} = 90,000000,000000$

10

Flute $\text{♩} = 260,000275$ $\text{♩} = 300,000000$ $\text{♩} = 300,000200$

285

292

300

308

316

325

337

344

352

360

395

9

410

418

3

425

432

3

439

$\text{♩} = 300,000,000$
2

448

$\text{♩} = 150,000,000,000,000$
7

Flute

460

467

475

483

♩ = 260,000275 ♩ = 300,000000 ♩ = 260,000275 ♩ = 230,080,500000 ♩ = 300,000000

Beethoven, Ludwig Wan - Symphony No. 4 in Bb, Op.60

Oboe

♩ = 300,000000

♩ = 90,000,000000

7 **11** ♩ = 260,000275 ♩ = 300,000000 ♩ = 90,000,000000

24 ♩ = 90,000,000000 **11** ♩ = 260,000275

41 ♩ = 300,000000 ♩ = 120,000,000000

48

55 **8** **2**

70 **2**

76 ♩ = 150,000,000000 **13**

92

101

111

118

125

140

147

166

176

185

Oboe

~~260,000275~~ 260,000275

193

200

207

214

2

223

9

238

8

252

259

267

$\text{♩} = 300,000000$

2

273

$\text{♩} = 90,000092 = 300,000000$

11

Oboe

286

♩ = 260,000275 ♩ = 300,000000 ♩ = 260,000275

294

301

315

324

♩ = 150,000000000

342

352

♩ = 260,000275 ♩ = 300,000000 ♩ = 260,000275

361

369

376

♩ = 260,000275

383

390

398

413

427

434

442

450

453

470

480

♪ = 260,000275 ♪ = 300,000000

486

♪ = 260,000275 ♪ = 230,000504 ♪ = 80,000000 ♪ = 300,000000

Beethoven, Ludwig Wan - Symphony No. 4 in Bb, Op.60

Clarinet in Bb

2

Clarinet in Bb

♪ = 260,000275 ♯ = 300,000000 ♭ = 120,0000000000

107

411

419

426

433

441

♩ = 300,000000

449

♩ = 150,000,000,000

456

464

471

476

6

Clarinet in Bb

♪ = 260,000275

♪ = 300,000000

481

486

♪ = 260,000275

♪ = 230,000504

♪ = 80,000000

♪ = 300,000000

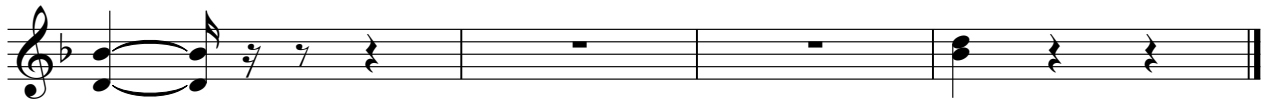

Beethoven, Ludwig Wan - Symphony No. 4 in Bb, Op.60

Bassoon

♩ = 300,000000

♩ = 260,000275

♩ = 300,000000

♩ = 260,000275

♩ = 300,000000

♩ = 260,000275

♩ = 300,000000

♩ = 260,000275

♩ = 150,000000000

13

86

93

101

108

$\text{♩} = 260,000275$ $\text{♩} = 300,000000$ $\text{♩} = 120,000000000$

13

126

136

145

$\text{♩} = 150,00000000$

152

160

167

Bassoon

3

$\text{♩} = 260,000275$ $\text{♩} = 300,000000$ $\text{♩} = 260,000000$

175

183

191

199

206

212

218

223

6

232

240

247

254

260

$\text{♩} = 300,000000$

268

$\text{♩} = 300,000,000$

2

276

284

$\text{♩} = 260,000275$ $\text{♩} = 300,000000$ $\text{♩} = 300,000000$

291

13

311

Bassoon

322 $\text{♩} = 150,000,000,000$

328

336

343

351 $\text{♩} = 260,000,275$

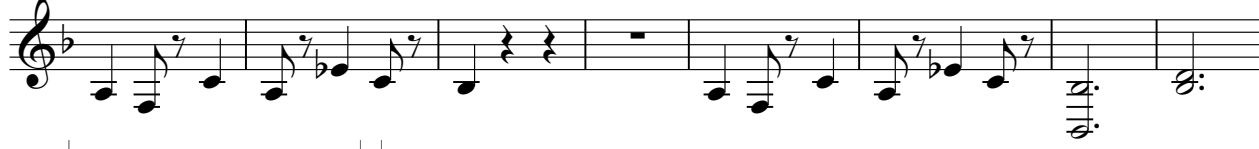

359 $\text{♩} = 300,000,000$ $\text{♩} = 90,000,000,275$

366

374 $\text{♩} = 260,000,275$

381

389

V.S.

395

401

412

420

426

433

441

♩ = 300,000000

449

♩ = 150,000,000000

456

464

471

479

♪ = 260,000275

485 ♪ = 300,000000

♪ = 260,000275 ♪ = 230,000504 ♪ = 80,000000 ♪ = 300,000000

Horn in Bb

Beethoven, Ludwig Wan - Symphony No. 4 in Bb, Op.60

Measure 1: $\text{♩} = 300,000,000$

Measure 7: $\text{♩} = 260,000,275$ $\text{♩} = 300,000,000$ $\text{♩} = 300,000,000$

Measure 24: $\text{♩} = 90,000,000$ $\text{♩} = 260,000,275$

Measure 40: $\text{♩} = 300,000,000$ $\text{♩} = 203,000,000,000$

Measure 76: $\text{♩} = 150,000,000,000,000$

Measure 92: $\text{♩} = 260,000,275$

Measure 111: $\text{♩} = 300,000,000$ $\text{♩} = 120,000,000$ $\text{♩} = 300,000,000$

Measure 145: $\text{♩} = 150,000,000,000,000$

Horn in Bb

159

168

178 $\bullet = 260,000275$ $\bullet = 300,000000$ $\bullet = 226,000000275$

187

196 ~~226,000000275~~ $\bullet = 260,000275$

204

212

221 **9**

236

245

253

261

♩ = 300,000000

2

270

♩ = 90,000000000

11

286

♩ = 260,000275 ♩ = 300,000000 ♩ = 90,000000000

31

322

♩ = 150,000000000

10

338

347

♩ = 260,000275

358

♩ = 300,000000 ♩ = 90,000000275

363

369

377

385

394

410

419

427

435

443

♩ = 300,000000

451

♩ = 150,000000000

467

476

♩ = 260,000275

484

♩ = 300,000000

♩ = 260,000275

♩ = 230,000504

♩ = 80,0000000000

Trumpet in Bb

Beethoven, Ludwig Wan - Symphony No. 4 in Bb, Op.60

Trumpet in Bb

167

177

♩ = 260,000275 ♩ = 300,000000 ♩ = 120,000000275

196

♩ = 260,000275

252

260

♩ = 300,000000

268

♩ = 90,0000000000

275

♩ = 260,000275 ♩ = 300,000000 ♩ = 90,0000000000

291

326

♩ = 150,0000000000

350

♩ = 260,000275

Trumpet in Bb

359 ♩ = 300,000000

♩ = 260,000275

13

376 ♩ = 260,000275

50

432

440

♩ = 300,000000

2

449

♩ = 150,000000000

18

471

481

♩ = 260,000275

♩ = 300,000000

486

♩ = 260,000275

♩ = 230,000504

♩ = 80,000000

♩ = 300,000000

Timpani Bb-F

Beethoven, Ludwig Wan - Symphony No. 4 in Bb, Op.60

Timpani Bb-F

144 $\text{♩} = 150,000,000,000$ **18**

168 **6** **6** **6**

172 **6** **6** **3**

175 **6** **6** **6**

176 $\text{♩} = 260,000,275$ **6** **6** **3**

181 $\text{♩} = 300,000,000$ $\text{♩} = 120,000,000,275$ **13** **50** $\text{♩} = 260,000,275$

248 **6** **6** **6**

252 **6** **3**

258

266 $\text{♩} = 300,000,000$ **2** $\text{♩} = 90,000,09200$

Timpani Bb-F

275 **12** ♩ = 260,000275 ♩ = 300,000000 ♩ = 300,000000 ³ ♩ = 900,000000

291 **31** ♩ = 150,00000000

327 **18**

349 **6** **6** **6**

350 **6** **6** **3**

353 **6** **6** **6**

354 **6** **6** **3** ♩ = 260,000275

359 ♩ = 300,000000 ♩ = 900,000000 **13** **50** ♩ = 260,000275

Timpani Bb-F

426 **6** **6** **6**

430 **6** **3**

436

444 $\text{♩} = 300,000000$ **2** $\text{♩} = 150,0000000$

453 **18**

475 **6** **6** **6**

476 **6** **6** **3**

479 **6** **6** **6**

480 **6** **6** **3**

483 $\text{♩} = 260,000275$ $\text{♩} = 300,000000$ $\text{♩} = 260,000275$ $\text{♩} = 80,00000000$