

Beethoven, Ludwig Wan - Symphony No. 7 in A, Op.92 Hans-Joachim Roeder

♩ = 50,000000      ♩ = 69,999985      ♩ = 55,000004

Clarinet

Oboe

Bassoon

Horn

Viola

Cello I

Cello II+Contrabass

14      ♩ = 55,000004

Viola

Cello I

Cello II+Contrabass

25      ♩ = 55,000004

Violin II

Viola

Cello I

Cello II+Contrabass

34

Violin II

Viola

Cello II+Contrabass

42

Violin II

Viola

Cello II+Contrabass

49

Violin I

Violin II

Viola

Cello II+Contrabass

57

Violin I

Violin II

Viola

Cello II+Contrabass

65

Oboe

Bassoon

Violin I

Violin II

Viola

Cello II+Contrabass

73

Flute

Clarinet

Oboe

Bassoon

Horn

Trombone

Timpani

Violin I

Violin II

Viola

Cello I

Cello II+Contrabass

80

Flute

Clarinet

Oboe

Bassoon

Horn

Trombone

Timpani

Violin I

Violin II

Viola

Cello I

Cello II+Contrabass

94

Flute

Clarinet

Oboe

Bassoon

Horn

Trombone

Timpani

Violin I

Violin II

Viola

Cello I

Cello II+Contrabass

102

Clarinet

Bassoon

Violin I

Violin II

Viola

Cello II+Contrabass

109

Flute

Clarinet

Oboe

Bassoon

Trombone

Violin I

Violin II

Viola

Cello II+Contrabass

115

Flute

Clarinet

Oboe

Bassoon

Horn

Trombone

Violin I

Violin II

Viola

Cello II+Contrabass

121

Clarinet

Oboe

Bassoon

Horn

Violin I

Violin II

Viola

Cello II+Contrabass

126

Clarinet

Oboe

Bassoon

Horn

Violin I

Violin II

Viola

Cello II+Contrabass

131

Clarinet  
Oboe  
Bassoon  
Horn  
Violin I  
Violin II  
Viola  
Cello II+Contrabass

136

Flute  
Oboe  
Bassoon  
Horn  
Trombone  
Timpani  
Violin I  
Violin II  
Viola  
Cello II+Contrabass

142

Flute

Oboe

Bassoon

Horn

Trombone

Timpani

Violin I

Violin II

Viola

Cello II+Contrabass

$\text{♩} = 72,999985$

149

Flute

Clarinet

Oboe

Bassoon

Horn

Trombone

Timpani

Violin I

Violin II

Viola

Cello II+Contrabass

156

Flute

Oboe

Bassoon

Violin I

Violin II

Viola

Cello II+Contrabass

162

Flute

Oboe

Bassoon

Violin I

Violin II

Viola

Cello II+Contrabass

168

Flute

Oboe

Bassoon

Violin I

Violin II

Viola

Cello II+Contrabass

174

Flute

Oboe

Bassoon

Trombone

Timpani

Violin I

Violin II

Viola

Cello II+Contrabass

180

Flute

Oboe

Bassoon

Trombone

Timpani

Violin I

Violin II

Viola

Cello II+Contrabass

186

Violin I

Violin II

Cello II+Contrabass

192

Violin I

Violin II

Viola

Cello II+Contrabass

197

Violin I

Violin II

Viola

Cello II+Contrabass

202

Violin I

Violin II

Viola

Cello II+Contrabass

208

Flute

Clarinet

Oboe

Bassoon

Violin I

Violin II

Viola

Cello II+Contrabass

214

Flute

Clarinet

Oboe

Bassoon

Horn

Trombone

Timpani

Violin I

Violin II

Viola

Cello II+Contrabass

219

Flute  
Clarinet  
Oboe  
Bassoon  
Horn  
Trombone  
Timpani  
Violin I  
Violin II  
Viola  
Cello II+Contrabass

226

Clarinet  
Bassoon  
Violin I  
Violin II  
Viola  
Cello II+Contrabass

233

Flute

Clarinet

Oboe

Bassoon

Trombone

Violin I

Violin II

Viola

Cello II+Contrabass

240

Flute

Clarinet

Bassoon

Trombone

Timpani

Violin I

Violin II

Viola

Cello II+Contrabass

247

Flute

Clarinet

Oboe

Bassoon

Horn

Trombone

Timpani

Violin I

Violin II

Viola

Cello II+Contrabass

256

♩ = 69,999985

Flute

Clarinet

Oboe

Bassoon

Horn

Violin I

Violin II

Viola

Cello II+Contrabass

268  $\text{♩} = 60,000000$

Clarinet

Oboe

Bassoon

Horn

Violin I  $\text{♩} = 60,000000$

Violin II

Viola

Cello II+Contrabass

Beethoven, Ludwig Wan - Symphony No. 7 in A, Op.92 I

Flute

♩ = 50,00000    ♩ = 69,999985    ♩ = 55,000000    ♩ = 55,000000    ♩ = 55,000000

2    7    7    7

28    46

80

88

96    2

102    9

117    16

136    3    6

143    3    6    ♩ = 72,999985

Flute

250 **2**  $\text{♩} = 69,999985$  **3**

258 **6**  $\text{♩} = 60,000000$  **12** **2**

Beethoven, Ludwig Wan - Symphony No. 7 in A, Op.92 I

Clarinet

V.S.

2

Clarinet

♩ = 72,999985

136

3 6 5

151

23 37

214

219

225

234

243

2

252

♩ = 69,999985

2 2 6

267

♩ = 60,000000

4 3

Beethoven, Ludwig Wan - Symphony No. 7 in A, Op.92 I

Oboe

219 3

223 9

234 6 5 2

252 ♩ = 69,999985

260 4 4

272 ♩ = 60,000000

Beethoven, Ludwig Wan - Symphony No. 7 in A, Op.92 I

Bassoon

132

136

144

$\text{♩} = 72,999985$

151

159

167

174

181

211

217

222

230

234

243

252

268

Beethoven, Ludwig Wan - Symphony No. 7 in A, Op.92 I

Horn

♩ = 50,000000      ♩ = 69,999985      ♩ = 55,000004      ♩ = 55,000004

6      7

20 ♩ = 69,999985      ♩ = 55,000004

7      45

77

85

93

100

9      5

119

6

127

3      3

136

145 ♩ = 72,999985

4      23

174 **40**

219

225 **9** **3** **6**

243 **5** **2** **2**

256 ♩ = 69,999985 **4** **6**

270 ♩ = 60,000000 **2** **3**

Trombone

Beethoven, Ludwig Wan - Symphony No. 7 in A, Op.92 I

♩ = 50,000000    ♩ = 69,999985    ♩ = 55,000000    ♩ = 55,000000    ♩ = 55,000000

2    7    7    7

28 ♩ = 69,999985

48

84

93

102

9    3

119

16    3    2

143 ♩ = 72,999985

5    23

174

183

29

217

2

2

Trombone

225

243

250

Beethoven, Ludwig Wan - Symphony No. 7 in A, Op.92 I

Timpani

♩ = 50,000000    ♩ = 69,999985    ♩ = 55,00001985    ♩ = 55,00001985    ♩ = 55,000000

**2**    **7**    **7**    **7**

28 ♩ = 69,999985

**48**

84

93

**2**

102

**9**    **8**    **16**

136

**3**    **2**    **4**

♩ = 72,999985

151

**23**

181

**29**

216

**2**

225

**9**    **3**    **6**

2

Timpani

243

**2**

250

**3** **2** **22** **2**

♩ = 69,999985      ♩ = 60,000000

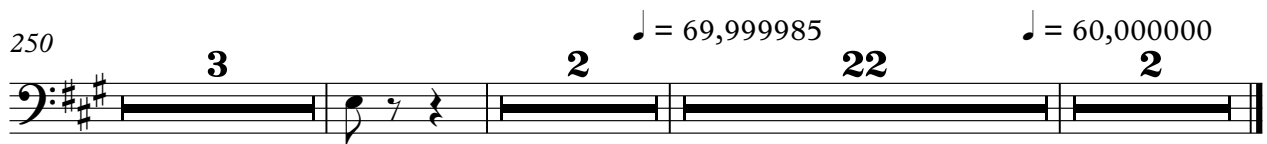

Beethoven, Ludwig Wan - Symphony No. 7 in A, Op.92 I

Violin I

♩ = 50,00000    ♩ = 69,999985    ♩ = 55,00001985    ♩ = 55,00001985    ♩ = 55,00000

2    7    7    7

28 ♩ = 69,999985

58

66

74

82

90

95

102

107

V.S.

Violin I

111

115

119

124

128

132

136

139

144

151

$\text{♩} = 72,999985$

6 6

Violin I

195

203

208

213

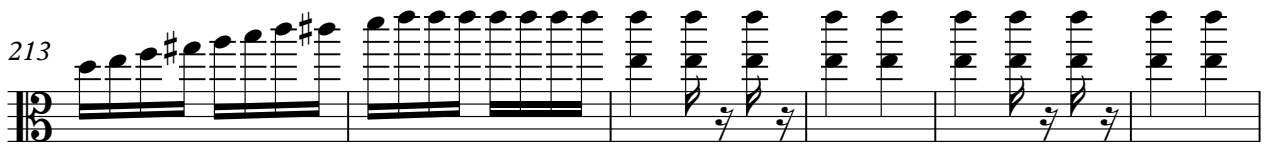

219

225

230

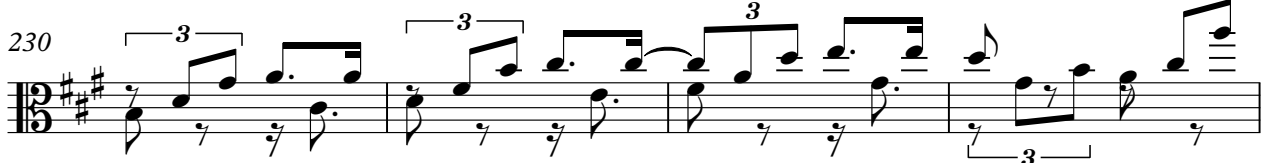

234

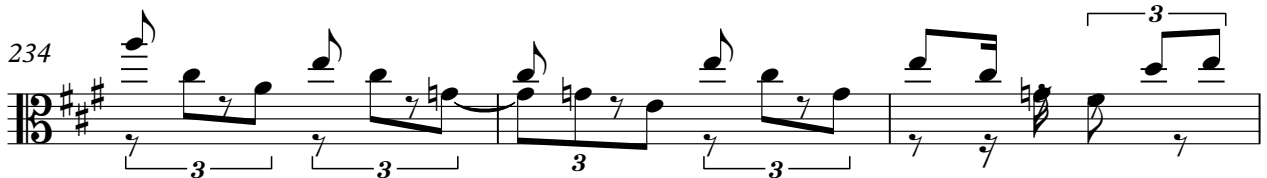

237

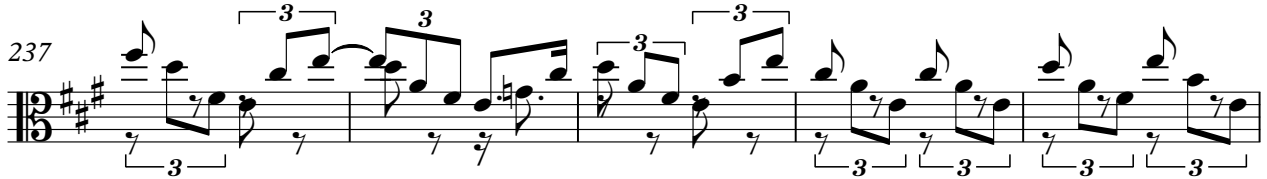

242

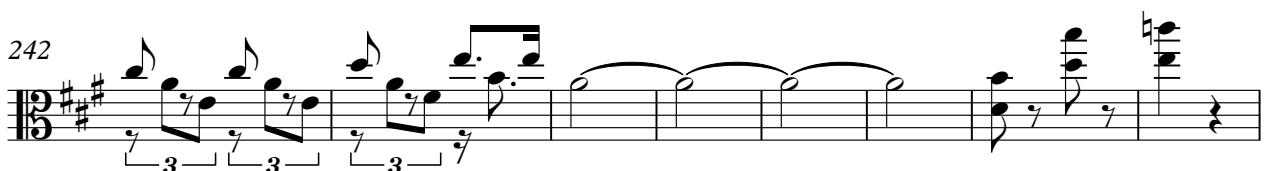

Violin I

250

♩ = 69,999985

260

270

♩ = 60,000000

Beethoven, Ludwig Wan - Symphony No. 7 in A, Op.92 I

Violin II

♩ = 50,00000    ♩ = 69,999985    ♩ = 55,000000    ♩ = 55,000000    ♩ = 55,000000

2                      7                      7                      7

28 ♩ = 69,999985

37

46

54

62

69

76

84

92

V.S.

100

111

119

128

136

144

$\text{♩} = 72,999985$

151

161

170

179

Violin II

185

190

197

205

211

216

225

234

243

250

4

# Violin II

256 ♩ = 69,999985

267

274

♩ = 60,000000

Viola

Beethoven, Ludwig Wan - Symphony No. 7 in A, Op.92 I

♩ = 50,000000    ♩ = 69,999985

2

11    ♩ = 55,000004    ♩ = 69,999985    ♩ = 55,000004

20    ♩ = 69,999985    ♩ = 55,000004

29

36

44

52

60

68

76

V.S.

Viola

84

92

100

111

119

129

136

144

$\text{♩} = 72,999985$

151

158

Viola

164

169

174

180

192

196

202

208

213

218

225

234

243

251

♩ = 69,999985

261

270

♩ = 60,000000

Cello I

Beethoven, Ludwig Wan - Symphony No. 7 in A, Op.92 I

♩ = 50,000000    ♩ = 69,999985

11    ♩ = 55,000004    ♩ = 55,000004

20    ♩ = 69,999985    ♩ = 55,000000

28    ♩ = 69,999985

**48**

81

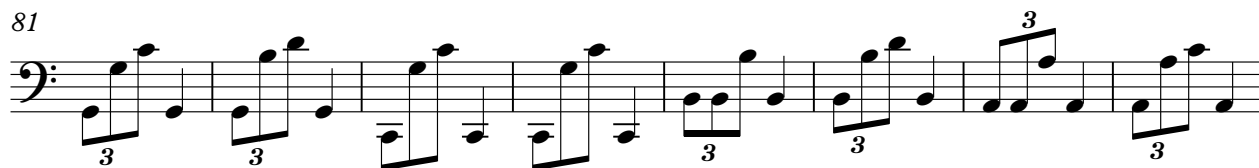

89

95

102

**9**                      **8**                      **16**

136

**3**                      **6**                      **6**                      ♩ = 72,999985

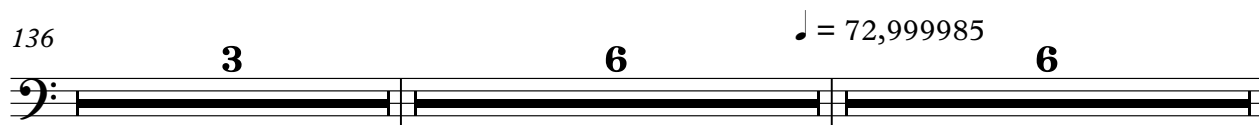

151

**23**                      **51**

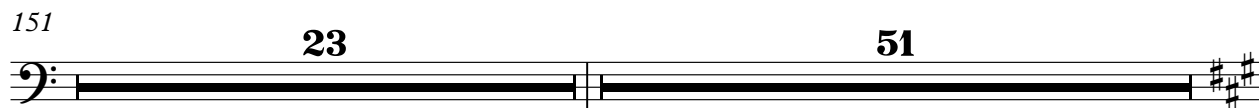

2

Cello I

225

**9**

**3**

**6**

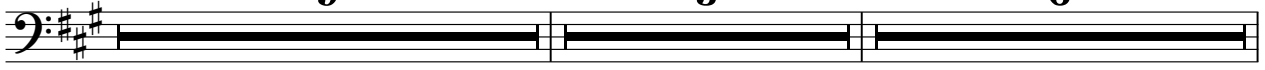

243

♩ = 69,999985

♩ = 60,000000

**13**

**22**

**2**

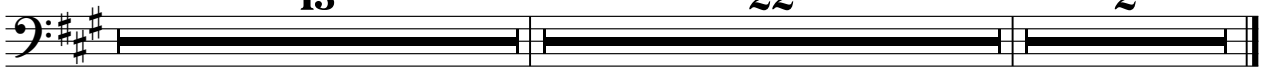

Cello II+Contrabass

Beethoven, Ludwig Wan - Symphony No. 7 in A, Op.92 I

♩ = 50,000000    ♩ = 69,999985

2

11    ♩ = 55,0000009985    ♩ = 55,0000009985

21    ♩ = 55,000000985

30

38

45

51

60

70

79

3 3 3 3

3 3 3 3

V.S.

87

94

102

110

118

126

133

139

148

157

165

174

183

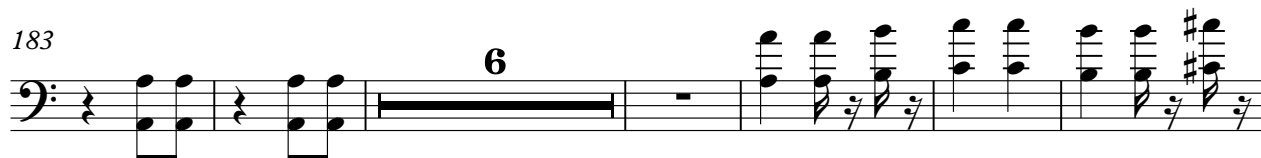

195

199

204

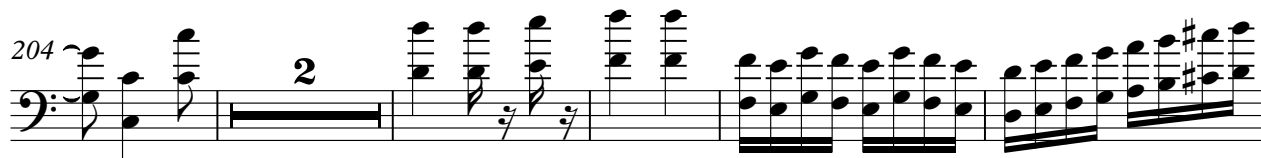

211

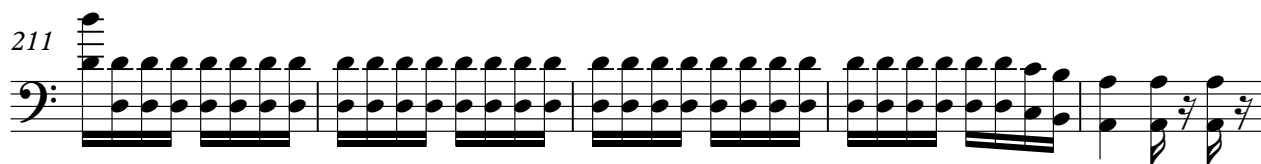

216

225

231

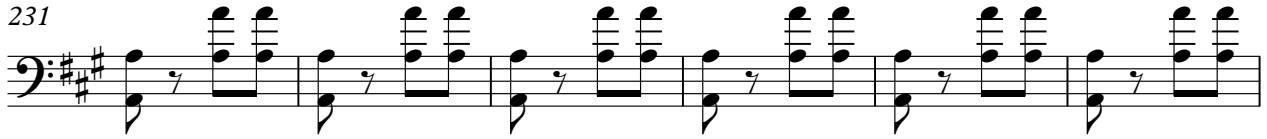

237

243

251

261

270

