

# Brahms, Johannes - Variations on a Theme by Haydn

0.0"  
1.1,00  
Chorale St. Antoni - Andante - Seq. by Steve Mitchell w/ help from David Siu

♩ = 60,000000

Sequence Copyright © 1998 by Steve Mitchell

7

Oboes

Bassoons

Contrabassoon

Horns B Flat

Horns E Flat

Trumpets

Celli

Double Basses

14

Oboes

Bassoons

Contrabassoon

Horns B Flat

Horns E Flat

Trumpets

Celli

Double Basses

20

Oboes

Bassoons

Contrabassoon

Horns B Flat

Horns E Flat

Celli

Double Basses

26

Flutes

Oboes

B-flat Clarinets

Bassoons

Contrabassoon

Horns B Flat

Horns E Flat

Trumpets

Celli

Double Bases

32

Flutes

Oboes

B-flat Clarinets

Bassoons

Contrabassoon

Horns B Flat

Horns E Flat

Trumpets

Celli

Double Bases

37

♩ = 57, 055, 085, 000, 002, 981 ♩ = 10, 000, 000

Flutes

Oboes

B-flat Clarinets

Bassoons

Contrabassoon

Horns B Flat

Horns E Flat

Trumpets

Celli

Double Bases

♩ = 57, 93, 95, 100, 103, 110

44

Flutes

Oboes

B-flat Clarinets

Bassoons

Contrabassoon

Horns B Flat

Horns E Flat

Trumpets

Celli

Double Basses

♩ = 57, 93, 95, 100, 103, 110

50

Flutes

Oboes

B-flat Clarinets

Bassoons

Contrabassoon

Horns B Flat

Horns E Flat

Trumpets

Celli

Double Basses

55  
♩ = 55, 60, 65, 70, 75, 80, 85

Flutes

Oboes

B-flat Clarinets

Bassoons

Contrabassoon

Horns B Flat

Horn F

Horns E Flat

Trumpets

Timpani

♩ = 55, 60, 65, 70, 75, 80, 85

Violins I

Violins II

Violas

Celli

Double Bases

62

Piccolo

Flutes

Oboes

Bassoons

Contrabassoon

Horns B Flat

Horns E Flat

Timpani

Violins I

Violins II

Violas

Celli

Double Basses

67

Piccolo

Flutes

Oboes

Bassoons

Contrabassoon

Horns B Flat

Horns E Flat

Timpani

Violins I

Violins II

Violas

Celli

72

Piccolo

Flutes

Oboes

Bassoons

Contrabassoon

Horns B Flat

Horns E Flat

Timpani

Violins I

Violins II

Violas

Celli

Double Basses

77

Piccolo

Flutes

Oboes

Bassoons

Horns B Flat

Horns E Flat

Trumpets

Violins I

Violins II

Violas

Celli

82

Flutes

B-flat Clarinets

Bassoons

Contrabassoon

Horns B Flat

Horns E Flat

Trumpets

Violins I

Violins II

Violas

Celli

87

Piccolo

Flutes

Oboes

B-flat Clarinets

Bassoons

Contrabassoon

Horns B Flat

Horns E Flat

Trumpets

Timpani

Violins I

Violins II

Violas

Celli

Double Basses

92

Piccolo

Flutes

Oboes

B-flat Clarinets

Bassoons

Contrabassoon

Horns B Flat

Trumpets

Timpani

Violins I

Violins II

Violas

Celli

Double Basses

97

Piccolo

Flutes

Oboes

B-flat Clarinets

Bassoons

Contrabassoon

Horns B Flat

Horns E Flat

Trumpets

Timpani

Violins I

Violins II

Violas

Celli

Double Basses

102

Flutes

Oboes

B-flat Clarinets

Bassoons

Contrabassoon

Horns B Flat

Horns E Flat

Trumpets

Violins I

Violins II

Violas

Celli

107

Piccolo

Flutes

Oboes

B-flat Clarinets

Bassoons

Contrabassoon

Horns B Flat

Horns E Flat

Trumpets

Timpani

Violins I

Violins II

Violas

Celli

Double Basses

112

Piccolo

Flutes

Oboes

B-flat Clarinets

Bassoons

Contrabassoon

Horns B Flat

Trumpets

Timpani

Violins I

Violins II

Violas

Celli

Double Basses

3'13.2"  
119.1,00  
Variation II - Piu vivace

117  $\text{♩} = 78,999969$   $\text{♩} = 130,000137$

Piccolo

Flutes

Oboes

B-flat Clarinets

Bassoons

Contrabassoon

Horns B Flat

Trumpets

Timpani

Violins I

Violins II

Violas

Celli

Double Basses

122

Piccolo

Flutes

Oboes

B-flat Clarinets

Bassoons

Contrabassoon

Horns B Flat

Trumpets

Timpani

Violins I

Violins II

Violas

Celli

Double Basses

126

Piccolo

Flutes

Oboes

B-flat Clarinets

Bassoons

Contrabassoon

Horns B Flat

Trumpets

Timpani

Violins I

Violins II

Violas

Celli

Double Bases

130

Oboes

B-flat Clarinets

Bassoons

Horns B Flat

Violins I

Violins II

Violas

Celli

Double Bases

134

Piccolo

Flutes

Oboes

B-flat Clarinets

Bassoons

Contrabassoon

Horns B Flat

Trumpets

Timpani

Violins I

Violins II

Violas

Celli

Double Basses

138

Piccolo

Flutes

Oboes

B-flat Clarinets

Bassoons

Contrabassoon

Horns B Flat

Horns E Flat

Timpani

Violins I

Violins II

Violas

Celli

Double Basses

143  $\text{♩} = 130,000137$

Piccolo

Flutes

Oboes

B-flat Clarinets

Bassoons

Contrabassoon

Horns B Flat

Trumpets

Timpani  $\text{♩} = 130,000137$

Violins I  $\text{♩} = 126,000130$

Violins II

Violas

Celli

Double Basses

♩ = 130,000137

148

- Violas:** Active throughout, playing a melodic line.
- Celli:** Active throughout, playing a melodic line.
- Double Basses:** Active throughout, playing a melodic line.

152 ♩ = 130,000137

Piccolo

Flutes

Oboes

B-flat Clarinets

Bassoons

Contrabassoon

Horns B Flat

Horns E Flat

Trumpets

Timpani

Violins I

Violins II

Violas

Celli

Double Basses

♩ = 130,000137

155  $\text{♩} = 126,000123,000157,000169,000195,000195,000137$   $\text{♩} = 125,000137$

Piccolo

Flutes

Oboes

B-flat Clarinets

Bassoons

Contrabassoon

Horns B Flat

Trumpets

Timpani

Violins I

Violins II

Violas

Celli

Double Basses

$\text{♩} = 126,000123,000157,000169,000195,000195,000137$   $\text{♩} = 125,000137$

$\text{♩} = 117,999901$   $\text{♩} = 126,000123,0000069$   $\text{♩} = 130,000137$   $\text{♩} = 135,000137$   $\text{♩} = 125,000137$

$\text{♩} = 113,999954$   $\text{♩} = 107,999916$

159  $\text{♩} = 130,000137$   $\text{♩} = 130,0$

Piccolo

Flutes

Oboes

B-flat Clarinets

Bassoons

Contrabassoon

Horns E Flat

Violins I

Violins II

Violas

Celli

Double Basses

$\text{♩} = 130,000137$   $\text{♩} = 130,0$

165

Piccolo

Flutes

Oboes

B-flat Clarinets

Bassoons

Contrabassoon

Horns B Flat

Trumpets

Timpani

Violins I

Violins II

Violas

Celli

Double Basses

6

170

Piccolo

Flutes

Oboes

B-flat Clarinets

Bassoons

Contrabassoon

Horns B Flat

Horns E Flat

Trumpets

Timpani

Violins I

Violins II

Violas

Celli

Double Basses

173  $\text{♩} = 130,000137$   $\text{♩} = 126,999999901$   $\text{♩} = 113,000$

Piccolo

Flutes

Oboes

B-flat Clarinets

Bassoons

Contrabassoon

Horns B Flat

Horns E Flat

Trumpets

Timpani

Violins I  $\text{♩} = 130,000137$

Violins II

Violas

Celli

Double Bases

$\text{♩} = 120,000000$   $\text{♩} = 126,999999901$   $\text{♩} = 113,000$   $\text{♩} = 116,0$

4'08.3"  
178.1,00  
Variation III - Con moto

177  $\text{♩} = 100,00000092$

Piccolo

Flutes

Oboes

B-flat Clarinets

Bassoons

Contrabassoon

Horns B Flat

Horns E Flat

Trumpets

Timpani

$\text{♩} = 100,00000092$

Triangle

Violins I

Violins II

Violas

Celli

Double Basses

183

Oboes

Bassoons

Horns B Flat

Violins I

Violins II

Violas

Celli

Double Bases

188

Flutes

Oboes

Bassoons

Horns B Flat

Violins I

Violins II

Violas

Celli

Double Bases

192

Flutes

Oboes

Bassoons

Horns B Flat

Violins I

Violins II

Violas

Celli

Double Bases

195

Flutes

Oboes

B-flat Clarinets

Bassoons

Horns B Flat

Horn F

Violins I

Violins II

Violas

Celli

Double Basses

199

Flutes

Oboes

B-flat Clarinets

Bassoons

Horns B Flat

Horn F

Horns E Flat

Violins I

Violins II

Violas

Celli

Double Basses

205

Flutes

Oboes

Bassoons

Horns B Flat

Horn F

Violins I

Violins II

Violas

Celli

Double Bases

211

Flutes  
Oboes  
B-flat Clarinets  
Bassoons  
Horns B Flat  
Horn F  
Celli

216

Flutes  
Oboes  
B-flat Clarinets  
Bassoons  
Horns B Flat  
Horn F  
Violas  
Celli

220

Flutes

Oboes

B-flat Clarinets

Bassoons

Horns B Flat

Horn F

Violas

Celli

Double Basses

224 45

Flutes

Oboes

B-flat Clarinets

Bassoons

Horns B Flat

Horn F

Violins I

Violins II

Violas

Celli

Double Basses

227

Flutes

Oboes

Bassoons

Horns B Flat

Horn F

Violins I

Violins II

Violas

Celli

Double Basses

♩ = 45,000011

235

Oboes

B-flat Clarinets

Bassoons

Horns B Flat

Violas

Celli

Double Bases

241

Flutes

Oboes

Bassoons

Horns B Flat

Violas

Celli

Double Bases

246

Flutes

Oboes

B-flat Clarinets

Bassoons

Horns B Flat

Violins I

Violins II

Violas

Celli

Double Basses

251

Flutes

B-flat Clarinets

Bassoons

Contrabassoon

Violins I

Violins II

Violas

Celli

Double Bases

256

Flutes

Oboes

B-flat Clarinets

Bassoons

Contrabassoon

Horns B Flat

Violins I

Violins II

Violas

Celli

Double Basses

261

Flutes

Oboes

Bassoons

Horns B Flat

Violins I

Violas

Celli

Double Bases

266 53

Flutes

Oboes

Bassoons

Horns B Flat

Violins I

Violas

Celli

Double Bases

272

Flutes

Oboes

Bassoons

Horns B Flat

Violins I

Violas

Celli

Double Bases

277

Flutes

B-flat Clarinets

Bassoons

Horns B Flat

Violins I

Violins II

Violas

Celli

Double Basses

282

Flutes

B-flat Clarinets

Bassoons

Horns B Flat

Violins I

Violins II

Violas

Celli

Double Bases

286

Flutes

Oboes

B-flat Clarinets

Bassoons

Violins I

Violins II

Violas

Celli

Double Basses

7'58.1"  
298.1,00  
Variation V - Vivace

297  $\text{♩} = 209,000244 = 224,999725$

Flutes

Oboes

Bassoons

$\text{♩} = 209,000244 = 224,999725$

Violins I

Violins II

Violas

Celli

Double Bases

300

Flutes

Oboes

Bassoons

Violas

Celli

Double Bases

302

Piccolo

Flutes

Oboes

B-flat Clarinets

Bassoons

Horns B Flat

Horn F

Violins I

Violins II

Violas

Celli

Double Basses

♩ = 224,999725

305

Piccolo

Flutes

B-flat Clarinets

Bassoons

♩ = 224,999725

Violins I

Violins II

Violas

Celli

Double Bases

308

Piccolo

Flutes

Oboes

B-flat Clarinets

Bassoons

Horns B Flat

Violins I

Violins II

Violas

Celli

310

Piccolo

Flutes

B-flat Clarinets

Bassoons

Horns B Flat

Violins I

Violins II

Violas

Celli

312

Piccolo

Flutes

Oboes

B-flat Clarinets

Bassoons

Horns B Flat

Violins I

Violins II

Violas

Celli

315

Piccolo

Flutes

B-flat Clarinets

Bassoons

Violins I

Violins II

Violas

Celli

317

319

Piccolo

B-flat Clarinets

Horns B Flat

Horn F

Violins I

Violins II

Violas

Celli

Double Bases

322

Piccolo

Flutes

Oboes

B-flat Clarinets

Bassoons

Horns B Flat

Violas

Celli

Double Basses

325

Piccolo

Flutes

Oboes

B-flat Clarinets

Bassoons

Horns B Flat

Violins I

Violas

Celli

Double Bases

328

330

Flutes

B-flat Clarinets

Bassoons

Horns B Flat

Violins I

Violins II

Violas

Celli

Double Bases

333

Piccolo

Flutes

B-flat Clarinets

Bassoons

Horns B Flat

Violins I

Violins II

Violas

Celli

Double Bases

336

Piccolo

Flutes

B-flat Clarinets

Bassoons

Horns B Flat

Horn F

Violins I

Violins II

Violas

Celli

Double Basses

339

Piccolo

Oboes

B-flat Clarinets

Bassoons

Horns B Flat

Horn F

Violins I

Violins II

Violas

Celli

Double Basses

342

Piccolo

Flutes

Oboes

B-flat Clarinets

Bassoons

Horns B Flat

Violins I

Violins II

Violas

Celli

Double Basses

345

Piccolo

Flutes

B-flat Clarinets

Bassoons

Horns B Flat

Violins I

Violins II

Violas

Celli

Double Bases

347

Piccolo

Flutes

B-flat Clarinets

Bassoons

Horns B Flat

Violins I

Violins II

Violas

Celli

Double Basses

350

Flutes

Oboes

B-flat Clarinets

Bassoons

Horns B Flat

Violins I

Violins II

Violas

Celli

Double Basses

354

Piccolo

Flutes

Oboes

B-flat Clarinets

Bassoons

Contrabassoon

Horns B Flat

Violins I

Violins II

Violas

Celli

Double Basses

♩ = 104,9999

8'46.3"  
358.1,00  
Variation VI - Vivace

358 ♩ = 102,000053

Bassoons

Contrabassoon

Horns B Flat

Horn F

Horns E Flat

♩ = 102,000053

Violins I

Violins II

Violas

Celli

Double Bases

361

Piccolo

Flutes

Oboes

B-flat Clarinets

Bassoons

Contrabassoon

Horns B Flat

Horn F

Horns E Flat

Trumpets

Timpani

Violins I

Violins II

Violas

Celli

Double Basses

364

Piccolo

Flutes

Oboes

B-flat Clarinets

Bassoons

Contrabassoon

Horns B Flat

Trumpets

Timpani

Violins I

Violins II

Violas

Celli

Double Basses

368 ♩ = 102,000053

♩ = 102,000053

372

Piccolo

Flutes

Oboes

B-flat Clarinets

Bassoons

Contrabassoon

Horns B Flat

Horn F

Horns E Flat

Trumpets

Timpani

Violins I

Violins II

Violas

Celli

Double Bases

375

Piccolo  
Flutes  
Oboes  
B-flat Clarinets  
Bassoons  
Contrabassoon  
Horns B Flat  
Horn F  
Horns E Flat  
Trumpets  
Timpani  
Violins I  
Violins II  
Violas  
Celli  
Double Bases

379

Piccolo

Flutes

Oboes

B-flat Clarinets

Bassoons

Contrabassoon

Horns B Flat

Horn F

Horns E Flat

Trumpets

Timpani

Violins I

Violins II

Violas

Celli

Double Basses

382

Piccolo

Flutes

Oboes

B-flat Clarinets

Bassoons

Contrabassoon

Horns B Flat

Horn F

Horns E Flat

Trumpets

Timpani

Violins I

Violins II

Violas

Celli

Double Basses

385

Piccolo

Flutes

Oboes

B-flat Clarinets

Bassoons

Contrabassoon

Horns B Flat

Horn F

Horns E Flat

Trumpets

Timpani

Violins I

Violins II

Violas

Celli

Double Basses

388

Piccolo  
Flutes  
Oboes  
B-flat Clarinets  
Bassoons  
Contrabassoon  
Horns B Flat  
Horn F  
Horns E Flat  
Trumpets  
Timpani  
Violins I  
Violins II  
Violas  
Celli  
Double Bases

391

Piccolo

Flutes

Oboes

B-flat Clarinets

Bassoons

Contrabassoon

Horns B Flat

Horn F

Horns E Flat

Trumpets

Timpani

Violins I

Violins II

Violas

Celli

Double Basses

394

Piccolo

Flutes

Oboes

B-flat Clarinets

Bassoons

Contrabassoon

Horns B Flat

Horn F

Horns E Flat

Trumpets

Timpani

Violins I

Violins II

Violas

Celli

Double Basses

397

Piccolo

Flutes

Oboes

B-flat Clarinets

Bassoons

Contrabassoon

Horns B Flat

Horn F

Horns E Flat

Trumpets

Timpani

Violins I

Violins II

Violas

Celli

Double Basses

400

Piccolo

Flutes

Oboes

B-flat Clarinets

Bassoons

Contrabassoon

Horns B Flat

Horn F

Horns E Flat

Trumpets

Timpani

Violins I

Violins II

Violas

Celli

Double Basses

403

Piccolo

Flutes

Oboes

B-flat Clarinets

Bassoons

Contrabassoon

Horns B Flat

Horn F

Horns E Flat

Trumpets

Timpani

Violins I

Violins II

Violas

Celli

Double Basses

406

Piccolo

Flutes

Oboes

B-flat Clarinets

Bassoons

Contrabassoon

Horns B Flat

Horn F

Horns E Flat

Trumpets

Timpani

Violins I

Violins II

Violas

Celli

Double Basses

409

Piccolo

Flutes

Oboes

B-flat Clarinets

Bassoons

Contrabassoon

Horns B Flat

Horn F

Horns E Flat

Trumpets

Timpani

Violins I

Violins II

Violas

Celli

Double Basses

412

Piccolo

Flutes

Oboes

B-flat Clarinets

Bassoons

Contrabassoon

Horns B Flat

Horn F

Horns E Flat

Trumpets

Timpani

Violins I

Violins II

Violas

Celli

Double Basses

$\text{♩} = 72,60099992$

415

Piccolo

Flutes

Oboes

B-flat Clarinets

Bassoons

Contrabassoon

Horns B Flat

Horn F

Horns E Flat

Trumpets

Timpani

Violins I

Violins II

Violas

Celli

Double Basses

$\text{♩} = 72,60099992$

420

Flutes

Oboes

B-flat Clarinets

Bassoons

Violins I

Violins II

Violas

Celli

Double Basses

424

Flutes

Oboes

B-flat Clarinets

Bassoons

Horns B Flat

Violins I

Violins II

Violas

Celli

Double Bases

428

Flutes

B-flat Clarinets

Bassoons

Violins I

Violins II

Violas

Celli

Double Bases

432

Flutes

Oboes

B-flat Clarinets

Bassoons

Horns B Flat

Violins I

Violins II

Violas

Celli

Double Bases

436

Flutes

Oboes

B-flat Clarinets

Bassoons

Horns B Flat

Violins I

Violins II

Violas

Celli

Double Bases

439

Flutes

B-flat Clarinets

Bassoons

Horns B Flat

Horn F

Horns E Flat

Violins I

Violins II

Violas

Celli

Double Bases

442

Flutes

Oboes

B-flat Clarinets

Bassoons

Horns B Flat

Horn F

Horns E Flat

Violins I

Violins II

Violas

Celli

Double Basses

446

Flutes

Oboes

B-flat Clarinets

Bassoons

Horns B Flat

Horn F

Violins I

Violins II

Violas

Celli

Double Basses

450 107

Flutes

Oboes

B-flat Clarinets

Bassoons

Horns B Flat

Horn F

Horns E Flat

Violins I

Violins II

Violas

Celli

Double Basses

453

Flutes

Oboes

B-flat Clarinets

Bassoons

Horns B Flat

Horn F

Horns E Flat

Violins I

Violins II

Violas

Celli

Double Basses

456

Flutes

B-flat Clarinets

Bassoons

Horns B Flat

Horn F

Violins I

Violins II

Violas

Celli

Double Bases

459

Flutes

B-flat Clarinets

Bassoons

Horns B Flat

Horn F

Horns E Flat

Violins I

Violins II

Violas

Celli

Double Bases

463

Flutes

Oboes

B-flat Clarinets

Bassoons

Horns B Flat

Horn F

Horns E Flat

Violins I

Violins II

Violas

Celli

Double Basses

467

Flutes

Oboes

B-flat Clarinets

Bassoons

Horns B Flat

Horn F

Horns E Flat

Violins I

Violins II

Violas

Celli

Double Bases

470

Flutes

Oboes

B-flat Clarinets

Bassoons

Horns B Flat

Horn F

Horns E Flat

Violins I

Violins II

Violas

Celli

Double Basses

473

Flutes

B-flat Clarinets

Bassoons

Horns B Flat

Horn F

Violins I

Violins II

Violas

Celli

Double Basses

$\text{♩} = 64,60,999906,59,999,913,908,670,000,02350,999981$

$\text{♩} = 60,999973$   $\text{♩} = 55,000004$   $\text{♩} = 53,000023$   $\text{♩} = 50,999981$

12'37.7"  
477.1,00  
Variation VIII - Presto non troppo

477  $\text{♩} = 195,000198$

477

Violins I

Violas

Celli

$\text{♩} = 195,000198$

481

Piccolo

B-flat Clarinets

Bassoons

Violins I

Violas

Celli

485

Piccolo

Flutes

B-flat Clarinets

Bassoons

Contrabassoon

Violins I

Violas

489

Flutes

Bassoons

Contrabassoon

Horns B Flat

Timpani

Violins I

Violas

Detailed description of the musical score: The score is for measures 489-491. The key signature has three flats (B-flat, E-flat, A-flat). The time signature is 3/8. The Flutes part starts with a whole rest in measure 489, followed by a half note G4 in measure 490, and a half note F4 in measure 491. The Bassoons part plays a half note G2 in measure 489, a half note F2 in measure 490, and a half note E2 in measure 491. The Contrabassoon part plays a half note G1 in measure 489, a half note F1 in measure 490, and a half note E1 in measure 491. The Horns B Flat part starts with a whole rest in measure 489, followed by a half note G2 in measure 490, and a half note F2 in measure 491. The Timpani part has a whole rest in measure 489, a whole rest in measure 490, and a triplet of eighth notes G2, F2, E2 in measure 491. The Violins I part starts with a quarter rest in measure 489, followed by a quarter note G4 in measure 490, and a quarter note F4 in measure 491. The Violas part starts with a quarter note G4 in measure 489, followed by a quarter note F4 in measure 490, and a quarter note E4 in measure 491.

492

Piccolo

Flutes

B-flat Clarinets

Bassoons

Horns B Flat

Timpani

Violins II

Violas

Celli

Double Basses

495

Piccolo

Flutes

B-flat Clarinets

Bassoons

Horns B Flat

Horns E Flat

Timpani

Violins I

Violins II

Violas

Celli

Double Basses

498

Flutes

B-flat Clarinets

Horns B Flat

Horns E Flat

Violins I

Violas

Celli

502

Piccolo

Flutes

Oboes

B-flat Clarinets

Bassoons

Horns B Flat

Violins I

Violins II

Violas

Celli

506

Piccolo

Flutes

Oboes

B-flat Clarinets

Bassoons

Violins I

Violins II

Violas

Celli

509

Piccolo

Flutes

Oboes

B-flat Clarinets

Bassoons

Horns B Flat

Horns E Flat

Timpani

Violins I

Violins II

Violas

Celli

Double Basses

512

Piccolo

Flutes

Oboes

B-flat Clarinets

Bassoons

Horns B Flat

Horns E Flat

Timpani

Violins I

Violins II

Violas

Celli

Double Basses

519

Flutes

Oboes

B-flat Clarinets

Horns B Flat

Horns E Flat

Violins I

Violas

Celli

523

Piccolo

Flutes

Oboes

B-flat Clarinets

Bassoons

Horns B Flat

Violins I

Violins II

Violas

Celli

527

Piccolo

Flutes

Oboes

B-flat Clarinets

Bassoons

Horns B Flat

Horns E Flat

Timpani

Violins I

Violins II

Violas

Celli

530

Piccolo

Flutes

Oboes

B-flat Clarinets

Bassoons

Horns B Flat

Horns E Flat

Timpani

Violins I

Violins II

Violas

Celli

Double Basses

533

Piccolo

Flutes

Oboes

B-flat Clarinets

Bassoons

Horns B Flat

Horns E Flat

Trumpets

Timpani

Violins I

Violins II

Violas

Celli

Double Basses

Contrabassoon

Violins II

Violas

Celli

Double Basses

542

Flutes

Oboes

B-flat Clarinets

Bassoons

Contrabassoon

Horns B Flat

Violins I

Violins II

Violas

Celli

Double Basses

547

Flutes

Oboes

B-flat Clarinets

Bassoons

Contrabassoon

Horns B Flat

Violins I

Violins II

Violas

Celli

Double Bases

551

Flutes

Oboes

B-flat Clarinets

Bassoons

Contrabassoon

Horns B Flat

Violins I

Violins II

Violas

Celli

Double Bases

554

Flutes

Oboes

B-flat Clarinets

Bassoons

Contrabassoon

Horns B Flat

Timpani

Violins I

Violins II

Violas

Celli

Double Basses

557

Flutes

Oboes

B-flat Clarinets

Bassoons

Contrabassoon

Horns B Flat

Horns E Flat

Trumpets

Timpani

Violins I

Violins II

Violas

Celli

Double Basses

561

Flutes

Oboes

B-flat Clarinets

Bassoons

Contrabassoon

Horns B Flat

Horns E Flat

Trumpets

Timpani

Violins I

Violins II

Violas

Celli

Double Basses

564

Flutes

Oboes

B-flat Clarinets

Bassoons

Contrabassoon

Horns B Flat

Horns E Flat

Trumpets

Timpani

Violins I

Violins II

Violas

Celli

Double Bases

567

Flutes

Oboes

B-flat Clarinets

Bassoons

Contrabassoon

Horns B Flat

Horns E Flat

Trumpets

Timpani

Violins I

Violins II

Violas

Celli

Double Bases

568

Bassoons

Contrabassoon

Horns B Flat

Horns E Flat

Violins I

Violins II

Violas

Celli

Double Basses

569

Flutes

Oboes

B-flat Clarinets

Bassoons

Contrabassoon

Horns B Flat

Horns E Flat

Violins I

Violins II

Violas

Celli

Double Basses

570

Flutes

Oboes

B-flat Clarinets

Bassoons

Contrabassoon

Horns B Flat

Horns E Flat

Trumpets

Timpani

Violins I

Violins II

Violas

Celli

Double Basses

572

Flutes

Oboes

B-flat Clarinets

Bassoons

Contrabassoon

Horns B Flat

Horns E Flat

Trumpets

Timpani

Violins I

Violins II

Violas

Celli

Double Basses

573

Flutes

Oboes

B-flat Clarinets

Bassoons

Contrabassoon

Horns E Flat

Violins I

Violins II

Violas

Celli

Double Basses

574

Flutes

Oboes

B-flat Clarinets

Bassoons

Contrabassoon

Horns B Flat

Horns E Flat

Violins I

Violins II

Violas

Celli

Double Basses

575

Flutes

Oboes

B-flat Clarinets

Bassoons

Contrabassoon

Horns B Flat

Horns E Flat

Timpani

Violins I

Violins II

Violas

Celli

Double Basses

576

Flutes

Oboes

B-flat Clarinets

Bassoons

Contrabassoon

Horns B Flat

Horns E Flat

Timpani

Violins I

Violins II

Violas

Celli

Double Basses

577

Flutes

Oboes

B-flat Clarinets

Bassoons

Contrabassoon

Horns B Flat

Horns E Flat

Timpani

Violins I

Violins II

Violas

Celli

Double Basses

579

B-flat Clarinets

Horns B Flat

Violins I

Violins II

Violas

Celli

Double Bases

581

Flutes

Oboes

B-flat Clarinets

Horns B Flat

Violins I

Violins II

Violas

Celli

Double Bases

Detailed description of the musical score: The score is for measures 581-583. The key signature has two flats (B-flat and E-flat). The time signature is 3/8. The Flutes part starts with a whole rest in measure 581, followed by chords in measures 582 and 583. The Oboes part has eighth notes with rests in measures 581-583. The B-flat Clarinets part has quarter notes in measure 581 and rests in 582-583. The Horns B Flat part has chords in measure 581 and rests in 582-583. The Violins I part has a whole rest in measure 581 and triplet eighth notes in 582-583. The Violins II part has triplet eighth notes in measures 581-583. The Violas part has triplet eighth notes in measures 581-583 and chords in 582-583. The Celli part has quarter notes in measures 581-583. The Double Bases part has a whole note in measure 581 and rests in 582-583.

584

Flutes

Oboes

Horns B Flat

Violins I

Violins II

Violas

Celli

586

588

Flutes

B-flat Clarinets

Bassoons

Violins I

Violins II

Violas

Celli

590

Flutes

B-flat Clarinets

Bassoons

Horns B Flat

Violins I

Violins II

Violas

Celli

592

Flutes

Horns B Flat

Violins I

Violins II

Violas

Celli

594

Flutes

Horns B Flat

Violins I

Violins II

Violas

Celli

596

599

Flutes

Oboes

B-flat Clarinets

Bassoons

Horns B Flat

Violins I

Violins II

Violas

Celli

Double Basses

602

Oboes

Bassoons

Horns B Flat

Trumpets

Violins I

Violins II

Violas

Celli

Double Bases

605

Flutes

Oboes

Bassoons

Horns B Flat

Trumpets

Violins I

Violins II

Violas

Celli

Double Bases

♩ = 130,000137

608

Flutes

Oboes

Bassoons

Horns B Flat

Violins I

Violins II

Violas

Celli

Double Bases

♩ = 130,000137

610

Flutes

Oboes

Bassoons

Contrabassoon

Horns B Flat

Violins I

Violins II

Violas

Celli

Double Bases

612

Piccolo

Flutes

Oboes

B-flat Clarinets

Bassoons

Contrabassoon

Horns B Flat

Horns E Flat

Trumpets

Violins I

Violins II

Violas

Celli

Double Basses

615

Piccolo

Flutes

Oboes

B-flat Clarinets

Bassoons

Contrabassoon

Horns B Flat

Horns E Flat

Trumpets

Violins I

Violins II

Violas

Celli

Double Basses

617

Piccolo

Flutes

Oboes

B-flat Clarinets

Bassoons

Horns B Flat

Horns E Flat

Trumpets

Triangle

Violins I

Violins II

Violas

Celli

619

Piccolo

Flutes

Oboes

B-flat Clarinets

Bassoons

Horns B Flat

Horns E Flat

Triangle

Violins I

Violins II

Violas

Celli

620

Piccolo

Flutes

Oboes

B-flat Clarinets

Bassoons

Horns B Flat

Horns E Flat

Triangle

Violins I

Violins II

Violas

Celli

Double Basses

621

Piccolo

Flutes

Oboes

B-flat Clarinets

Bassoons

Contrabassoon

Horns B Flat

Horns E Flat

Trumpets

Timpani

Triangle

Violins I

Violins II

Violas

Celli

Double Basses

622

Oboes

B-flat Clarinets

Bassoons

Contrabassoon

Horns B Flat

Horns E Flat

Trumpets

Timpani

Violins I

Violins II

Violas

Celli

Double Bases

623

Piccolo

Flutes

Oboes

B-flat Clarinets

Bassoons

Contrabassoon

Horns B Flat

Horns E Flat

Trumpets

Timpani

Violins I

Violins II

Violas

Celli

Double Bases

624

Piccolo

Flutes

Oboes

B-flat Clarinets

Bassoons

Contrabassoon

Horns B Flat

Horns E Flat

Trumpets

Timpani

Triangle

Violins I

Violins II

Violas

Celli

Double Basses

626

Piccolo

Flutes

Oboes

B-flat Clarinets

Bassoons

Contrabassoon

Horns B Flat

Horns E Flat

Trumpets

Triangle

Violins I

Violins II

Violas

Celli

Double Bases

629 130,000,000 97

Piccolo

Flutes

Oboes

B-flat Clarinets

Bassoons

Contrabassoon

Horns B Flat

Horns E Flat

Trumpets

Timpani

Triangle

Violins I

Violins II

Violas

Celli

Double Bases

631

Piccolo

Flutes

Oboes

B-flat Clarinets

Bassoons

Contrabassoon

Horns B Flat

Horns E Flat

Trumpets

Triangle

Violins I

Violins II

Violas

Celli

Double Basses

633

Piccolo

Flutes

Oboes

B-flat Clarinets

Bassoons

Contrabassoon

Horns B Flat

Horns E Flat

Trumpets

Timpani

Triangle

Violins I

Violins II

Violas

Celli

Double Basses

634

Piccolo

Flutes

Oboes

B-flat Clarinets

Bassoons

Contrabassoon

Horns B Flat

Horns E Flat

Trumpets

Timpani

Triangle

Violins I

Violins II

Violas

Celli

Double Basses

635

Piccolo

Flutes

Oboes

B-flat Clarinets

Bassoons

Contrabassoon

Horns B Flat

Horns E Flat

Trumpets

Timpani

Triangle

Violins I

Violins II

Violas

Celli

Double Basses

636

Piccolo

Flutes

Oboes

B-flat Clarinets

Bassoons

Contrabassoon

Horns B Flat

Horns E Flat

Trumpets

Timpani

Triangle

Violins I

Violins II

Violas

Celli

Double Basses

637

Piccolo

Flutes

Oboes

B-flat Clarinets

Bassoons

Contrabassoon

Horns B Flat

Horns E Flat

Trumpets

Timpani

Triangle

Violins I

Violins II

Violas

Celli

Double Basses

♩ = 131,000

639

Flutes

Oboes

B-flat Clarinets

Bassoons

Horns B Flat

Trumpets

Timpani

Triangle

Violins I

Violins II

Violas

Celli

Double Bases

641

Flutes

Oboes

B-flat Clarinets

Bassoons

Horns B Flat

Trumpets

Timpani

Violas

Celli

6

6

643

♩ = 140,000137 = 139,4998179989138,500000 ♩ = 137,1998789878

Piccolo

Flutes

Oboes

B-flat Clarinets

Bassoons

Contrabassoon

Horns B Flat

Horns E Flat

Trumpets

Timpani

Triangle

Violins I

Violins II

Violas

Celli

Double Bases

647  $\text{♩} = 97,500085$

Flutes

Oboes

B-flat Clarinets

Bassoons

Contrabassoon

Horns B Flat

Horns E Flat

Trumpets

Timpani

$\text{♩} = 97,500085$

Triangle

Violins I

Violins II

Violas

Celli

Double Bases

648 ♩ = 102,000053 ♩ = 103,000046 ♩ = 104,000015

Flutes

Oboes

B-flat Clarinets

Bassoons

Contrabassoon

Horns B Flat

Horns E Flat

Trumpets

Timpani

Violins I

Violins II

Violas

Celli

Double Basses

♩ = 102,000053 ♩ = 103,000046 ♩ = 104,000015

Piccolo

♩ = 130,000137    ♩ = 126,9999990001

170

176

♩ = 116,00000099    ♩ = 670,9999920

55

3

237

♩ = 45,000011

57

♩ = 42,0000000003    ♩ = 35,99999926    ♩ = 209,000244

298

♩ = 224,999725

5

♩ = 224,999725

309

314

3

321

9

335

3

343

348

6

♩ = 14,99999253

4

Piccolo

♩ = 102,000053

363

5

373

380

2

388

395

2

403

410

416

♩ = 72,000092

55

♩ = 64,000098

476

♩ = 195,000198

4

484

6

Piccolo

492

497

508

513

$\text{♩} = 120,000198$

524

529

535

$\text{♩} = 130,000137$

2

71

4

$\text{♩} = 130,000137$

613

619

624

$\text{♩} = 130,000137$

628

631

635

641

645

Brahms, Johannes - Variations on a Theme by Haydn  
Flutes

♩ = 60,000000

27

35

♩ = 57,959960002970,400023    ♩ = 57,929000000000

7

51

♩ = 55,0303500,000000 20,96890000035

4

64

4

77

4

89

99

4

110

♩ = 102,159000000000 120,90000000137

119

4

4

129

4

4

Sequence Copyright © 1998 by Steve Mitchell

Flutes

139  $\text{♩} = 130,000137$   $\text{♩} = 130,000137$   $\text{♩} = 130,000137$

147  $\text{♩} = 126,000000$   $\text{♩} = 126,000000$

155

162  $\text{♩} = 130,000137$

171  $\text{♩} = 130,000137$   $\text{♩} = 126,000000$

176  $\text{♩} = 161,000000$   $\text{♩} = 67,000000$

190

194

199  $\text{♩} = 126,000000$

210

Flutes

221 2 3

228 ♩ = 64, 60, 57, 79, 985 ♩ = 54, 000 3

237 ♩ = 45, 000 11 4

248

255 7

269

279

286

291 ♩ = 42, 00 00, 1 0 0 6 0 0 0 6 0 9 9 9 2 ♩ = 20, 9 9 9 2 4

Flutes

298

303

$\text{♩} = 224,999725$

308

313

317

6

326

331

337

6

348

353

$\text{♩} = 104,999863$

3

362

367  $\text{♩} = 102,000053$

3

375

382

386

392

398

403

407

412  $\text{♩} = 72,00003$

Flutes

418  $\text{♩} = 67,999992$

424

430

436

446

451

456

466

471  $\text{♩} = 64,000000, 69,999999, 75,000000, 80,000000, 85,000000, 90,000000, 95,000000, 981$

476  $\text{♩} = 195,000198$

491

2 3

501

507

512

♩ = 130,000178 3

520

526

531

2

537

♩ = 130,000137 6

545

Flutes

549

555

560

566

572

578

587

592

597

602

Flutes

612

618

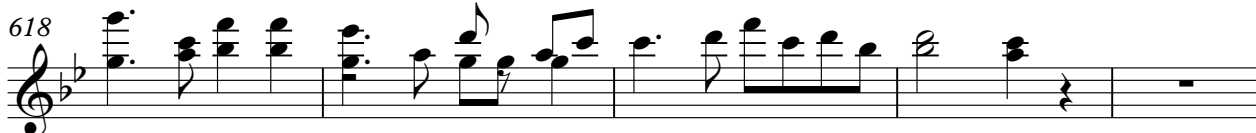

623

627

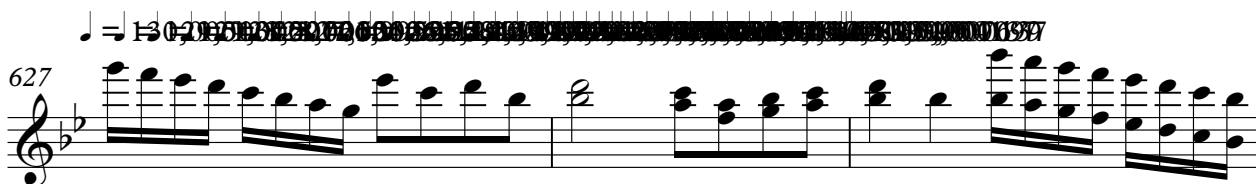

630

634

640

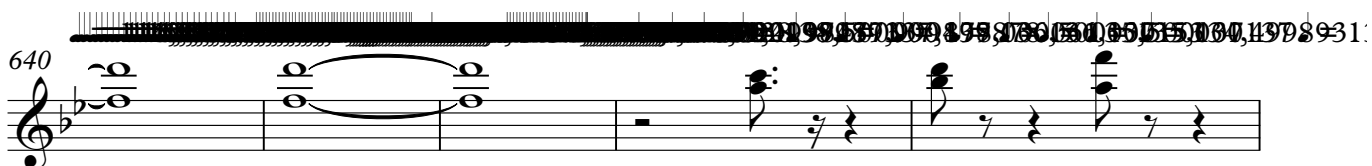

645

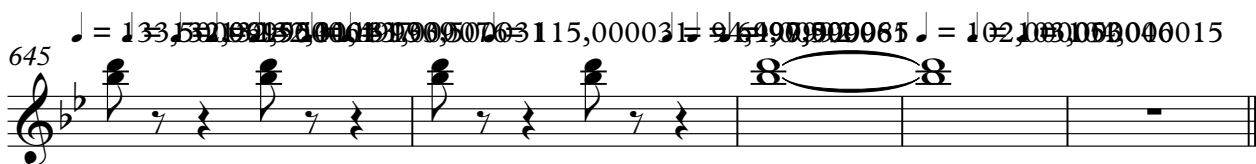

Brahms, Johannes - Variations on a Theme by Haydn  
Oboes

♩ = 60,000000

9

17

25

33

♩ = 57,955800002981 = 27,000073

41

♩ = 57,955800000000

49

♩ = 55,000000

57

♩ = 54,350000000020,9000000035

4

70

4

8

Sequence Copyright © 1998 by Steve Mitchell

88

99

115

125

137

147

157

167

176

184

193

2 4

205

214

222

228

$\text{♩} = 64,00000999554,0000084$

237

$\text{♩} = 45,000011$

247

10

266

275

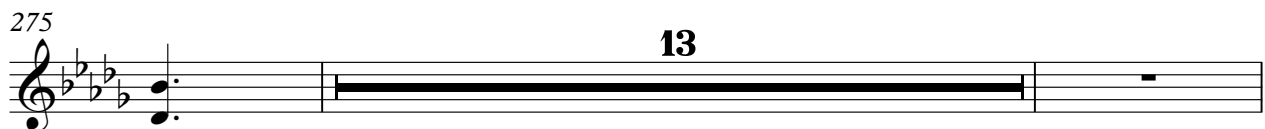

13

290  $\text{♩} = 42,040,010,000,038,000,999,999$   $\text{♩} = 209,000,244$

298  $\text{♩} = 224,999,725$

301

306  $\text{♩} = 224,999,725$

2 3

314

8

326

15

345

7

357  $\text{♩} = 104,999,999,953$

4

367  $\text{♩} = 102,000,053$

5

377

383

388

394

399

404

408

414

424

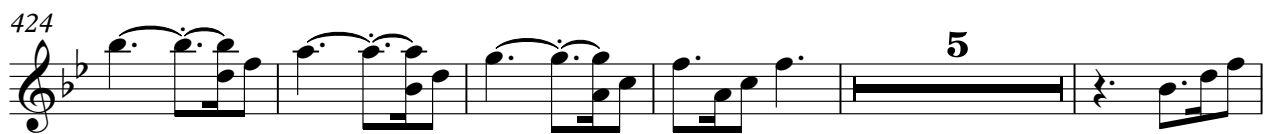

434

444

450 9

464 3

472  $\text{♩} = 195,000198$  26

504

511  $\text{♩} = 180,000098$  6

524

530 2

537  $\text{♩} = 130,000137$   $\text{♩} = 130,000077$  6

548 6

554 6

559

565

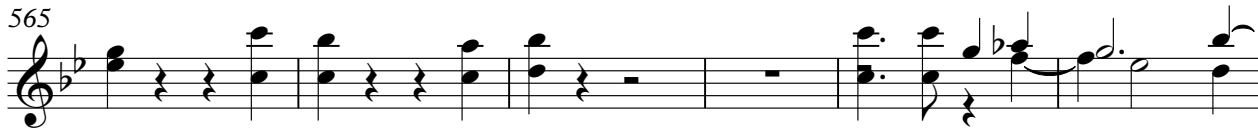

571

577

585

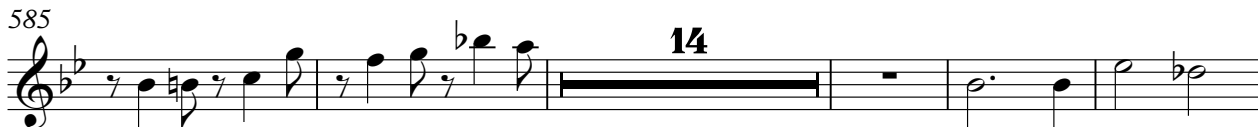

604

♩ = 130,000137

611

Oboes

617

622

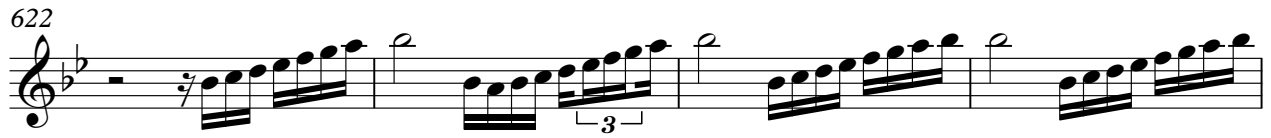

626

629

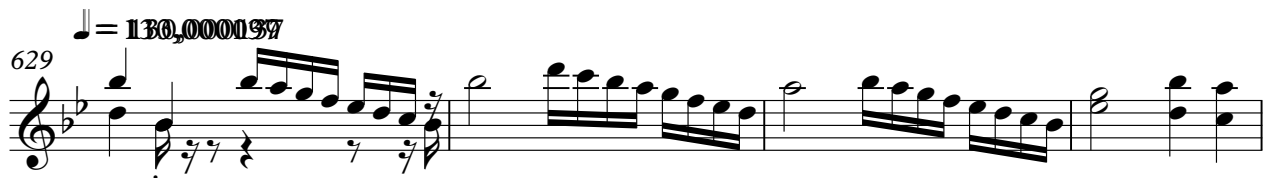

633

638

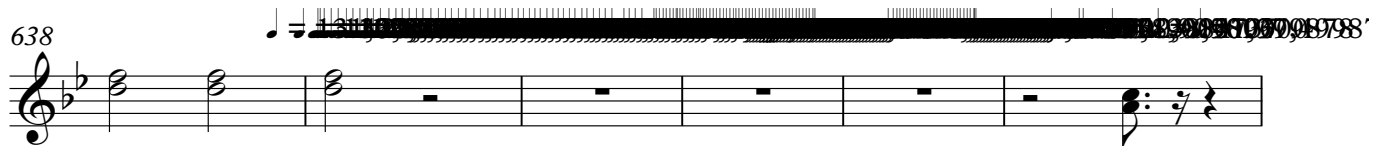

644

Brahms, Johannes - Variations on a Theme by Haydn  
B-flat Clarinets

♩ = 60,000000

28

36

♩ = 57,000000

7

51

♩ = 55,000000

60

♩ = 88,000000

24

4

94

4

107

♩ = 48,000000

4

119

126

133

3

Sequence Copyright © 1998 by Steve Mitchell

B-flat Clarinets

142  $\text{♩} = 130,000137$

150  $\text{♩} = 130,000137$   $\text{♩} = 130,000137$   $\text{♩} = 126,000126$   $\text{♩} = 126,000126$

158  $\text{♩} = 130,000137$   $\text{♩} = 130,000137$

168  $\text{♩} = 130,000137$

175  $\text{♩} = 126,000126$   $\text{♩} = 126,000126$  **20**

201 **11** **4**

221 **6**

231  $\text{♩} = 64,000064$   $\text{♩} = 64,000064$   $\text{♩} = 64,000064$   $\text{♩} = 64,000064$

237  $\text{♩} = 45,000045$  **10**

252 **20**

B-flat Clarinets

340

346

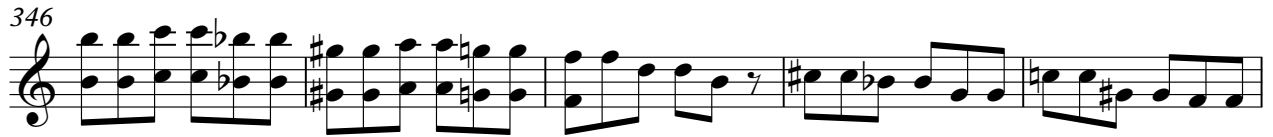

351

357

$\text{♩} = 102,000053$

**3**

365

$\text{♩} = 102,000053$

**3**

373

379

385

390

395

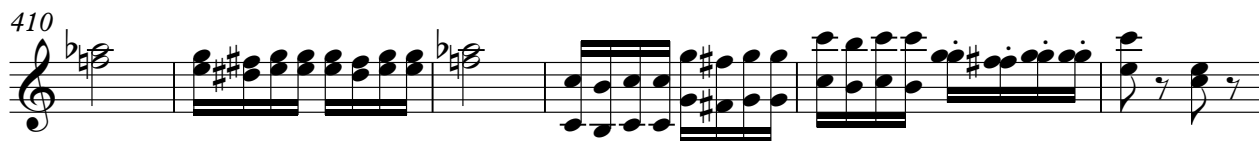

449

454

460

468

472

♩ = 64,0000096 66,5000000 68,0000000 70,0000000 72,0000000 74,0000000 76,0000000 78,0000000 80,0000000 82,0000000 84,0000000 86,0000000 88,0000000 90,0000000 92,0000000 94,0000000 96,0000000 98,0000000 100,0000000 102,0000000 104,0000000 106,0000000 108,0000000 110,0000000 112,0000000 114,0000000 116,0000000 118,0000000 120,0000000 122,0000000 124,0000000 126,0000000 128,0000000 130,0000000 132,0000000 134,0000000 136,0000000 138,0000000 140,0000000 142,0000000 144,0000000 146,0000000 148,0000000 150,0000000 152,0000000 154,0000000 156,0000000 158,0000000 160,0000000 162,0000000 164,0000000 166,0000000 168,0000000 170,0000000 172,0000000 174,0000000 176,0000000 178,0000000 180,0000000 182,0000000 184,0000000 186,0000000 188,0000000 190,0000000 192,0000000 194,0000000 196,0000000 198,0000000 200,0000000

476

♩ = 195,000198

486

495

503

508

513  $\text{♩} = 130,000137$   $\text{♩} = 130,000137$

521

526

531

537  $\text{♩} = 130,000137$   $\text{♩} = 130,000137$

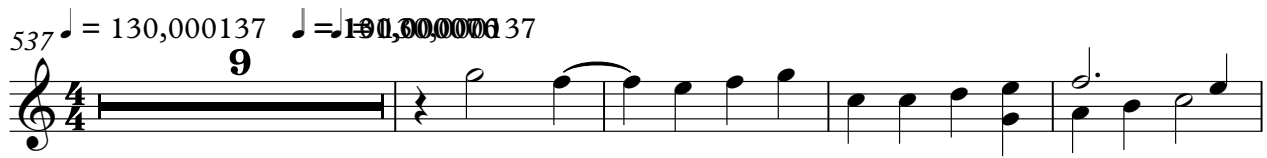

550

555

560

564

569

574

580

589

598

602

615

620

624

628

631

636

643

646

Brahms, Johannes - Variations on a Theme by Haydn  
Bassoons

♩ = 60,000000

9

18

27

35

44

52

60

68

75

3

Sequence Copyright © 1998 by Steve Mitchell

84

94

107

117

124

131

138

148

155

165

Bassoons

171

♩ = 130,000137

♩ = 126,922,959,921,7,00000

♩ = 116,000000,000092

176

184

190

194

199

210

220

228

♩ = 64,00000000604

237

♩ = 45,000011

4

Bassoons

242

253

263

273

283

289

$\text{♩} = 42,000,000 \times 38,000,000 = 35,999,999$

297

$\text{♩} = 209,000,244,999,725$

302

$\text{♩} = 224,999,725$

307

313

Bassoons

324

329

334

343

348

353

359

364

370

375

V.S.

382

388

395

402

408

415

$\text{♩} = 72,60,99,92$

423

429

435

441

447

453

460

466

471

♩ = 64,02,000,960,55,0,00002350,999981

476

♩ = 195,000198

5

487

493

7

Bassoons

505

511 ♩ = 180,000000

516 ♩ = 195,000198

8

528

532

537 ♩ = 130,000137 ♩ = 180,000000

5

547

552

556

562

Bassoons

566

572

578

9

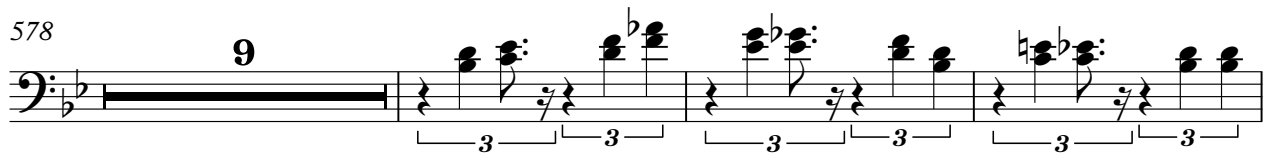

590

4

598

602

$\text{♩} = 130,000137$

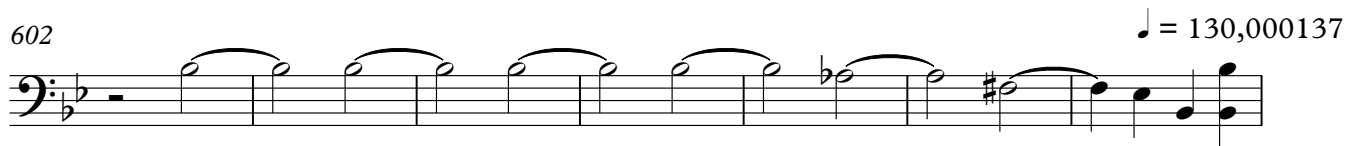

609

613

Bassoons

618

622

626

629

633

638

644

Brahms, Johannes - Variations on a Theme by Haydn  
Contrabassoon

♩ = 60,000000

10

19

29

♩ = 57,959960002381 = 20

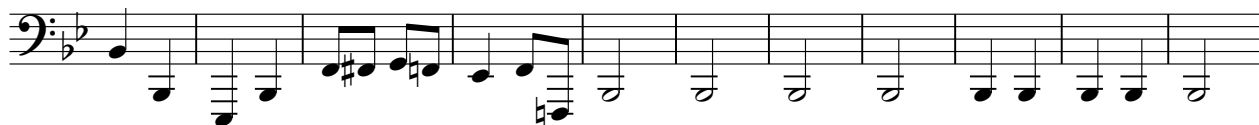

40 ♩ = 60,499973

♩ = 57,959960002381 = 20

50

♩ = 55,6129500049992 ♩ = 60,000000

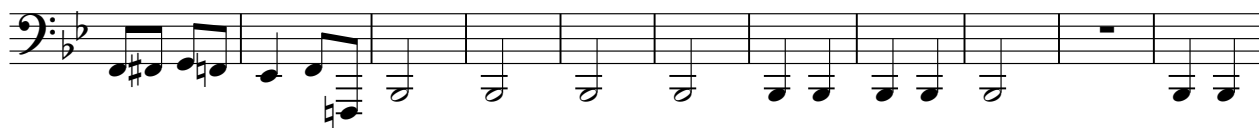

61

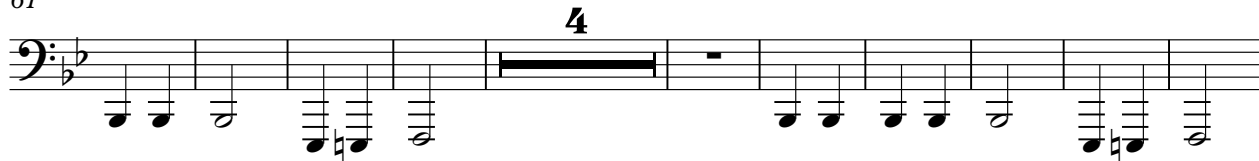

75

92

Sequence Copyright © 1998 by Steve Mitchell

103

111

♩ = 102,000582 238,9199,0001230,000

119

135

♩ = 130,000137 238,9199,000137 130,000137

152

♩ = 130,000137 238,9199,000137 130,000137 130,000

165

♩ = 130,000137 ♩ = 120,999999

176

♩ = 116,000000 099000000 = 67,999992 ♩ = 64,000,99973 ♩ = 57,999995

237

♩ = 45,000011

294

♩ = 42,000,000,999296 ♩ = 202,4009745 ♩ = 224,999725 ♩ = 104,9999

358

♩ = 102,000053

367  $\text{♩} = 102,000053$

373

5

383

389

396

403

410

416

$\text{♩} = 72,000092$  **55**  $\text{♩} = 64,0000981$

476

$\text{♩} = 195,000198$

8

490

$\text{♩} = 80,000098$

23 21

4

Contrabassoon

537 ♩ = 130,000137 ♩ = 130,000000

4

547

554

561

568

575

30

♩ = 130,000137

3

611

616

4

625

♩ = 130,000137 ♩ = 130,000000

631

Contrabassoon

635

641

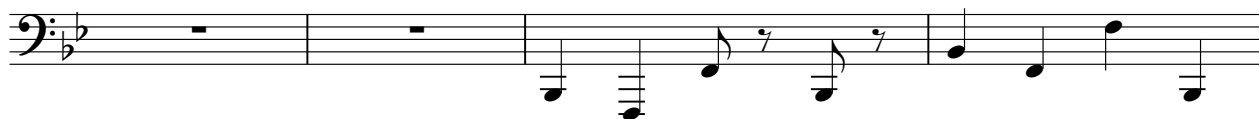

645

Brahms, Johannes - Variations on a Theme by Haydn  
Horns B Flat

♩ = 60,000000

10

20

3

32

♩ = 57,999999

40

♩ = 60,499973

3

52

♩ = 55,999999

60

♩ = 98,999983

4

5

76

87

97

Sequence Copyright © 1998 by Steve Mitchell

107

118 ♩ = 130,000 137

128

138 ♩ = 130,000 137

153 ♩ = 130,000 137

166 ♩ = 130,000 137

176 ♩ = 116,000 992

187

198

211

220

230

♩ = 64,000000999757,99948500004

237

♩ = 45,000011

247

10

266

3

279

11

♩ = 42,000000000000000000000000000244

298

♩ = 224,999725

5

2

309

5

319

4

330

335

343

351

357

362

369

378

383

389

395

401

406

412

425

436

442

449

455

461

468

474 ♩ = 60,9999981 ♩ = 50,9999981 ♩ = 195,000198

491

500

510

515 ♩ = 180,00000198

524

531

537 ♩ = 130,000137 ♩ = 180,000000

547

555

560

565

570

575

581

592

597

### Horns B Flat

♩ = 130,000137

607

614

620

625

♩ = 130,000137

630

636

643

♩ = 140,000138,9478938,507,00087837,10057,0008,370 = 174,4,00092,00091,2,5008,0,00069

646

♩ = 115,000031   ♩ = 94,00000065   ♩ = 102,000030   ♩ = 104,000015

Brahms, Johannes - Variations on a Theme by Haydn  
Horn F

♩ = 60,000000

36

7

8

56

56

130,000137

119

26

3

4

130,000137

126

156

5

9

2

130,000137

130,000137

176

20

204

2

214

2

224

3

2

3

54,000973

54,000

237

57

45,000011

42,000000

3,0009998

209,000244

298

4

224,999725

Sequence Copyright © 1998 by Steve Mitchell

303  $\text{♩} = 224,999725$   
**12**

321 **15**

341  $\text{♩} = 14,9999253$   
**16**

363  $\text{♩} = 102,000053$   
**5**

378 **2**

387

394 **2**

404

410  $\text{♩} = 72,00003$   
**6**

418  $\text{♩} = 67,999992$   
**23**

445

453

461

469

♩ = 64,600,000,966,595,000,000

475

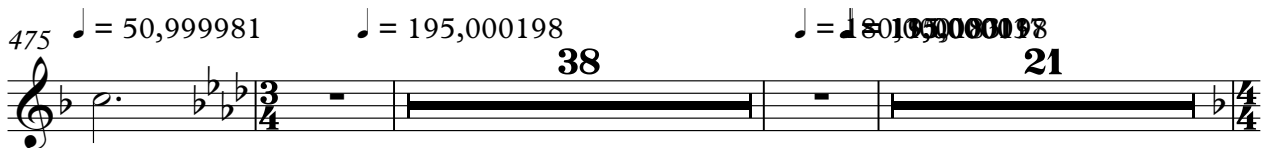

♩ = 50,999,981      ♩ = 195,000,198      ♩ = 180,999,000,98

38      21

537

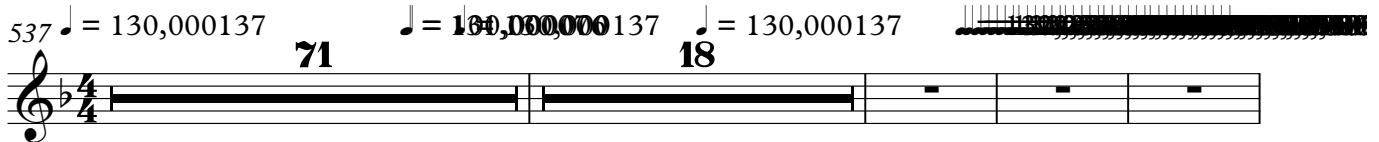

♩ = 130,000,137      ♩ = 130,000,000,137      ♩ = 130,000,137

71      18

629

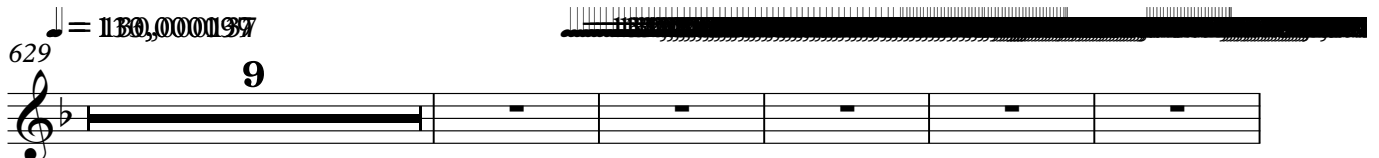

♩ = 1130,000,197

9

643

♩ = 102,000,5,300,004,6 = 10

2

Horns E Flat

160  $\text{♩} = 130,000137$   $\text{♩} = 130,000137$   $\text{♩} = 126,999998$

176  $\text{♩} = 16,00008099$   $\text{♩} = 67,9999992$

204  $\text{♩} = 64,000099973$   $\text{♩} = 57,999984$

237  $\text{♩} = 45,000011$   $\text{♩} = 42,000000038$   $\text{♩} = 36,999998$   $\text{♩} = 209,000244$

298  $\text{♩} = 224,999725$   $\text{♩} = 224,999725$   $\text{♩} = 104,99999053$

360  $\text{♩} = 102,000053$

370  $\text{♩} = 102,000053$

383

391

402

Horns E Flat

3  
♩ = 72,00003

410

418 ♩ = 67,999992

**23**

445

**4**

454

**6**

465

**4**

475 ♩ = 50,999981 ♩ = 195,000198

**18** **2**

500

**7**

513 ♩ = 18,11998198

**2**

521

**7**

532 ♩ = 130,000137 ♩ = 100,0000761

**2** **20**

557

562

567

573

578

29

$\frac{1}{4} = 130,000137$

614

620

626

632

637

Horns E Flat

644

1 3 7 5 6 4 3 2 1 2 3 4 5 6 7 8 9 10 11 12 13 14 15 16 17 18 19 20 21 22 23 24 25 26 27 28 29 30 31 32 33 34 35 36 37 38 39 40 41 42 43 44 45 46 47 48 49 50 51 52 53 54 55 56 57 58 59 60 61 62 63 64 65 66 67 68 69 70 71 72 73 74 75 76 77 78 79 80 81 82 83 84 85 86 87 88 89 90 91 92 93 94 95 96 97 98 99 100 101 102 103 104 105 106 107 108 109 110 111 112 113 114 115 116 117 118 119 120 121 122 123 124 125 126 127 128 129 130 131 132 133 134 135 136 137 138 139 140 141 142 143 144 145 146 147 148 149 150 151 152 153 154 155 156 157 158 159 160 161 162 163 164 165 166 167 168 169 170 171 172 173 174 175 176 177 178 179 180 181 182 183 184 185 186 187 188 189 190 191 192 193 194 195 196 197 198 199 200 201 202 203 204 205 206 207 208 209 210 211 212 213 214 215 216 217 218 219 220 221 222 223 224 225 226 227 228 229 230 231 232 233 234 235 236 237 238 239 240 241 242 243 244 245 246 247 248 249 250 251 252 253 254 255 256 257 258 259 260 261 262 263 264 265 266 267 268 269 270 271 272 273 274 275 276 277 278 279 280 281 282 283 284 285 286 287 288 289 290 291 292 293 294 295 296 297 298 299 300 301 302 303 304 305 306 307 308 309 310 311 312 313 314 315 316 317 318 319 320 321 322 323 324 325 326 327 328 329 330 331 332 333 334 335 336 337 338 339 340 341 342 343 344 345 346 347 348 349 350 351 352 353 354 355 356 357 358 359 360 361 362 363 364 365 366 367 368 369 370 371 372 373 374 375 376 377 378 379 380 381 382 383 384 385 386 387 388 389 390 391 392 393 394 395 396 397 398 399 400 401 402 403 404 405 406 407 408 409 410 411 412 413 414 415 416 417 418 419 420 421 422 423 424 425 426 427 428 429 430 431 432 433 434 435 436 437 438 439 440 441 442 443 444 445 446 447 448 449 450 451 452 453 454 455 456 457 458 459 460 461 462 463 464 465 466 467 468 469 470 471 472 473 474 475 476 477 478 479 480 481 482 483 484 485 486 487 488 489 490 491 492 493 494 495 496 497 498 499 500 501 502 503 504 505 506 507 508 509 510 511 512 513 514 515 516 517 518 519 520 521 522 523 524 525 526 527 528 529 530 531 532 533 534 535 536 537 538 539 540 541 542 543 544 545 546 547 548 549 550 551 552 553 554 555 556 557 558 559 560 561 562 563 564 565 566 567 568 569 570 571 572 573 574 575 576 577 578 579 580 581 582 583 584 585 586 587 588 589 590 591 592 593 594 595 596 597 598 599 600 601 602 603 604 605 606 607 608 609 610 611 612 613 614 615 616 617 618 619 620 621 622 623 624 625 626 627 628 629 630 631 632 633 634 635 636 637 638 639 640 641 642 643 644 645 646 647 648 649 650 651 652 653 654 655 656 657 658 659 660 661 662 663 664 665 666 667 668 669 670 671 672 673 674 675 676 677 678 679 680 681 682 683 684 685 686 687 688 689 690 691 692 693 694 695 696 697 698 699 700 701 702 703 704 705 706 707 708 709 710 711 712 713 714 715 716 717 718 719 720 721 722 723 724 725 726 727 728 729 730 731 732 733 734 735 736 737 738 739 740 741 742 743 744 745 746 747 748 749 750 751 752 753 754 755 756 757 758 759 760 761 762 763 764 765 766 767 768 769 770 771 772 773 774 775 776 777 778 779 780 781 782 783 784 785 786 787 788 789 790 791 792 793 794 795 796 797 798 799 800 801 802 803 804 805 806 807 808 809 810 811 812 813 814 815 816 817 818 819 820 821 822 823 824 825 826 827 828 829 830 831 832 833 834 835 836 837 838 839 840 841 842 843 844 845 846 847 848 849 850 851 852 853 854 855 856 857 858 859 860 861 862 863 864 865 866 867 868 869 870 871 872 873 874 875 876 877 878 879 880 881 882 883 884 885 886 887 888 889 890 891 892 893 894 895 896 897 898 899 900 901 902 903 904 905 906 907 908 909 910 911 912 913 914 915 916 917 918 919 920 921 922 923 924 925 926 927 928 929 930 931 932 933 934 935 936 937 938 939 940 941 942 943 944 945 946 947 948 949 950 951 952 953 954 955 956 957 958 959 960 961 962 963 964 965 966 967 968 969 970 971 972 973 974 975 976 977 978 979 980 981 982 983 984 985 986 987 988 989 990 991 992 993 994 995 996 997 998 999 1000

Brahms, Johannes - Variations on a Theme by Haydn  
Trumpets

♩ = 60,000000

5 8 11

29

♩ = 57,959999992981 = 20

40

♩ = 60,499973    ♩ = 57,9599999990

7

56

♩ = 55,615000000902,9699999985

20

85

2

96

3 2

109

♩ = 109,060000009629,51000001

119

4 4 4

135

♩ = 130,0000000000937    ♩ = 130,000137

10 2

153

♩ = 130,00013726,01200000099167,130,000137,0000087    ♩ = 130,000

5 2

Sequence Copyright © 1998 by Steve Mitchell

Trumpets

166  $\text{♩} = 130,000137$   $\text{♩} = 121,000000$   $\text{♩} = 121,000000$

176  $\text{♩} = 161,000084$   $\text{♩} = 60,000000$   $\text{♩} = 64,000000$   $\text{♩} = 57,000084$

237  $\text{♩} = 45,000011$   $\text{♩} = 42,000000$   $\text{♩} = 35,000000$   $\text{♩} = 209,000244$

298  $\text{♩} = 224,999725$   $\text{♩} = 224,999725$   $\text{♩} = 14,999053$

364  $\text{♩} = 102,000053$

374

383

392

402

411  $\text{♩} = 72,000000$   $\text{♩} = 72,000000$

Trumpets

473  $\text{♩} = 64,000000198$   $\text{♩} = 195,000198$  **38**

515  $\text{♩} = 180,000000178$  **18** **2**

537  $\text{♩} = 130,000137$   $\text{♩} = 130,000000137$  **20**

566  $\text{♩} = 130,000137$

573 **29** **3**

608  $\text{♩} = 130,000137$  **4**

616 **2**

623  $\text{♩} = 130,000$

627  $\text{♩} = 130,000$

Trumpets

632

640

645

Brahms, Johannes - Variations on a Theme by Haydn  
Timpani

♩ = 60,000000

36 7 8

36 7 8

56

2 7

2 7

73

15

15

97

8

8

111

♩ = 102,000000 = 78,919,000 = 120,000

111

119

3 3 4 3 3 4 3 3

3 3 4 3 3 4 3 3

130

4 3 3 4 3 3 5

♩ = 130,000137

4 3 3 4 3 3 5

146

3 3 2 3 3 3

♩ = 130,000137

3 3 2 3 3 3

154

♩ = 130,000137    ♩ = 126,000137    ♩ = 125,0000

154

159

5 2 3 3

♩ = 130,000137    ♩ = 130,000137

5 2 3 3

Sequence Copyright © 1998 by Steve Mitchell

2

Timpani

♩ = 130,000137

♩ = 125,0000001

170

176

237

298

363

374

382

394

402

414

♩ = 75,000092

♩ = 64,0000000

55

Timpani

475 ♩ = 50,999981

♩ = 195,000198

**13**

493

**3**

**11**

509

512

515

♩ = 180,000181 ♩ = 195,000198

**11**

529

532

**2**

537 ♩ = 130,000137 ♩ = 195,000198

**19**

**2**

561

**2**

566

**3**

Timpani

571

576

608

623

627

633

635

638

644

647

Timpani

648

♩ = 102,000053

♩ = 103,000046

♩ = 104,000015

Brahms, Johannes - Variations on a Theme by Haydn  
Triangle

Measure 36:  $\text{♩} = 60,000000$   $\frac{2}{4}$   
 Measure 56:  $\text{♩} = 55,000000$   $\frac{2}{4}$   
 Measure 119:  $\text{♩} = 130,000000$   $\frac{26}{4}$   
 Measure 156:  $\text{♩} = 122,000000$   $\frac{5}{4}$   
 Measure 176:  $\text{♩} = 16,000000$   $\frac{55}{4}$   
 Measure 237:  $\text{♩} = 45,000011$   $\frac{3}{8}$   
 Measure 298:  $\text{♩} = 224,999725$   $\frac{6}{8}$   
 Measure 368:  $\text{♩} = 102,000053$   $\frac{49}{8}$   
 Measure 476:  $\text{♩} = 195,000198$   $\frac{3}{4}$   
 Measure 537:  $\text{♩} = 130,000137$   $\frac{4}{4}$

Sequence Copyright © 1998 by Steve Mitchell

Triangle

617

622

628

633

635

638

643

644

# Brahms, Johannes - Variations on a Theme by Haydn

Violins I

♩ = 60,000000

36 7 8

56 2 3

66 6 6 6 6

73 3 6 6 6 6

80 3 3 6

88 6 6 6 6 6

94 6 3 3 3 3

102 3 3 6 6

109 6 6 6 6

113 6 3 3 3 3

Sequence Copyright © 1998 by Steve Mitchell

Violins I

119

6 3

126

6 3

132

6 3

139

♩ = 130,000/137

148

♩ = 126,000/137

156

♩ = 130,000/137

165

6

171

♩ = 126,000/137

176

9

191

3

## Violins I

3

303

307

311

315

320

327

330

333

337

344

Violins I

347

351

351  $\text{♩} = 104,999$

358  $\text{♩} = 102,000053$

358  $\text{♩} = 102,000053$

366  $\text{♩} = 102,000053$

366  $\text{♩} = 102,000053$

374

374

381

381

386

386

393

393

398

398

404

404

6

Violins I

410

415

$\text{♩} = 72,60,000,92$

422

428

434

440

445

451

457

462

Violins I

468  $\text{♩} = 62,99999$

474  $\text{♩} = 50,999981$   $\text{♩} = 195,000198$

482

487

492

502

509

514  $\text{♩} = 180,000000198$

518

523

528

532

537  $\text{♩} = 130,000137 \text{♩} = 130,000000$

5

547

553

558

564

570

575

Violins I

581

585

588

591

594

598

603

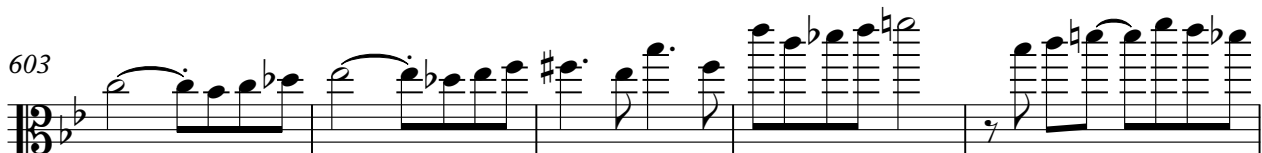

♩ = 130,000137

608

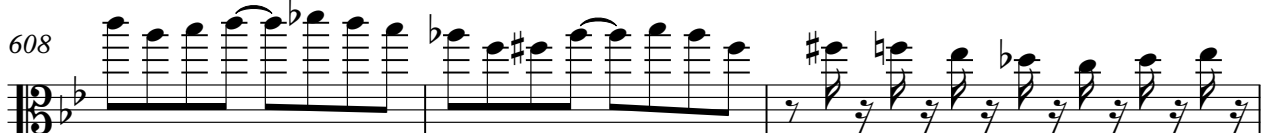

611

617

V.S.

10  
619  
Violins I

621

625

630

634

637

102,49984,500023 = 66,499977  
103,00015 = 67,999985  
101,00069 = 59,00008  
101,5000023 = 60,99998  
138,5000987 = 138,5000987  
135,500137 = 134,499893  
100,49985 = 100,49985  
102,000038 = 102,000038  
83,999969 = 83,999969  
133,5000987 = 133,5000987  
115,00003 = 115,00003  
149,000065 = 149,000065  
102,000040015 = 102,000040015

645

Brahms, Johannes - Variations on a Theme by Haydn  
Violins II

♩ = 60,000000

36 7 8

56 2 85

66 6 6 6 6

73 3 6 6 6 6

80 3 3 6

87 3 6 6 6 6 6

93 6 6 3 3

101 3 3 6 3 6

108 6 6 6 6 6

113 6 3 3

♩ = 102,94000000 87,08000000 130,500000 107,000000

Sequence Copyright © 1998 by Steve Mitchell

Violins II

119

130

140

150

159

167

176

192

202

225

Violins II

237  $\text{♩} = 45,000011$

10

255

20

284

$\text{♩} = 42,400,000,000,000,38,35$

296

$\text{♩} = 33,999996 = 209,000,299,725$

3

304

$\text{♩} = 224,999725$

309

313

318

321

7

330

334

339

345

349

355

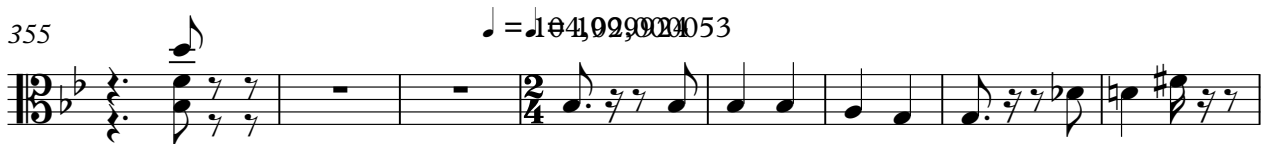

363

371

379

385

Violins II

391

397

404

410

416

$\text{♩} = 72,600,000,992$

423

429

435

441

446

537  $\text{♩} = 130$  0 1 0 0 0 0 0 0 0 0 0 0 0 0 1 3 7

544

550

555

561

566

569

571

572

573

V.S.

Violins II

574

6 6 6 6

575

6 6 6 6

576

6 6 6 3 3

578

3 3 3 3 3 3

581

3 3 3 3 3 3

584

3 3 3 3 3 3

587

3 3 3 3 3 3

590

3 3 3 3 3 3

593

3 3 3 3 3 3

596

3 3

Violins II

601

606

610

613

617

619

621

625

630

634

V.S.

637

641

645

♩ = 133,531,929,510,064,370,095,076,115,00002 ♪ = 94,900,900,065 ♩ = 102,100,058,046015

Brahms, Johannes - Variations on a Theme by Haydn  
Violas

♩ = 60,000000

36 7 8

56

2 6 6

65

6 6 6 6

72

6 6 6 6

79

6 6 6 3 3

86

6 3 3

93

3 3 3 3 3 3 6

101

6 6 3 3

108

3 3 3 3

114

♩ = 102,000,000

3 3 3 3

Sequence Copyright © 1998 by Steve Mitchell

119

128

137

♩ = 130,0001

146

♩ = 130,000137

♩ = 130,000137

♩ = 130,000137 ♩ = 12

156

♩ = 136,000007

♩ = 130,000137

166

♩ = 130,000137

175

♩ = 160,000002

183

190

198

208

6

220

4

230

♩ = 64,00000000000004

2

237

♩ = 45,000011

244

253

263

271

280

289

♩ = 42,00000000000000 28,00000000000000 = 209,00024

298 ♩ = 224,999725

301

305

♩ = 224,999725

310

314

318

322

325

328

332

337

341

344

347

351

♩ = 104,9999

358 ♩ = 102,000053

365

♩ = 102,000053

373

378

383

V.S.

389

395

399

405

410

416

$\text{♩} = 72,60,000,92$

423

429

435

441

Violas

447

452

458

464

470

475

♩ = 50,999981      ♩ = 195,000198

480

486

490

494

501

507

512

$\text{♩} = 180$

520

526

531

537  $\text{♩} = 130$

543

549

554

559

564

568

570

572

574

576

578

581

586

593

599

604

$\text{♩} = 130,000137$

609

612

616

620

~~$\text{♩} = 130,000137$~~

623

629

$\text{♩} = 130,0000997$

634

Violas

637

640

642

644

Brahms, Johannes - Variations on a Theme by Haydn  
Celli

♩ = 60,000000

10

19

28

♩ = 57,99999

38

~~♩ = 55,99999~~ ~~♩ = 27,00000~~

~~♩ = 57,99999~~

48

♩ = 64,000000

~~♩ = 55,99999~~

58

~~♩ = 80,99999~~ ~~♩ = 80,99999~~

66

73

80

Sequence Copyright © 1998 by Steve Mitchell

87

94

102

110

♩ = 102,000500 028,996

118

♩ = 130,000137

126

134

143

♩ = 130,000137

♩ = 130,000137

152

♩ = 130,000137

♩ = 121,000000 000130,000000

162

♩ = 130,000137

Celli

169

♩ = 130,000137 ♩ = 126,999999001

176 ♩ = 151,000000000060,999992

184

192

201

212

221

230

♩ = 64,0000099757,99998500004

237

♩ = 45,000011

243

248

258

266

274

285

♩ = 426,000,000,999

297

♩ = 209,000,224,999725

301

305

♩ = 224,999725

310

316

320

324

328

332

337

341

345

348

352

♩ = 104,999

358  $\text{♩} = 102,000053$ 

365

 $\text{♩} = 102,000053$ 

373

380

387

394

401

407

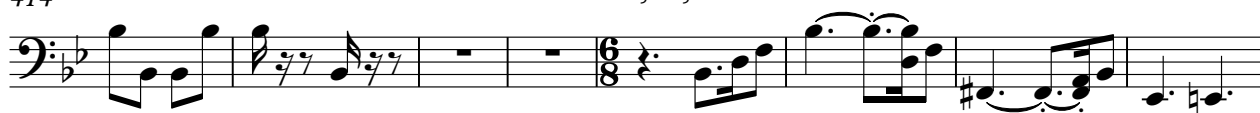

414

 $\text{♩} = 72,6000092$ 

422

428

434

440

446

452

459

465

471

$\text{♩} = 64,02900992973,055080999481$

476

$\text{♩} = 195,000198$

480

10

492

499

505

510

515

$\text{♩} = 180$

521

527

532

537

$\text{♩} = 130$

544

551

558

565

572

578

583

589

595

600

605

♩ = 130,000137

V.S.

610

613

619

625

631

635

638

641

643

645

Brahms, Johannes - Variations on a Theme by Haydn  
Double Basses

♩ = 60,000000

10

19

29

♩ = 57,955999999999

39

♩ = 27,000000000000

♩ = 57,955999999999

49

♩ = 57,955999999999

59

♩ = 80,960000000000

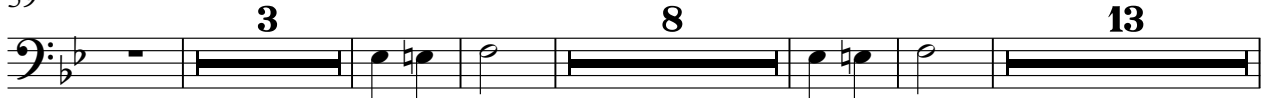

88

99

112

♩ = 102,000000000000

Sequence Copyright © 1998 by Steve Mitchell

119

127

135

144

$\text{♩} = 130,000137$   $\text{♩} = 130,000137$

153

$\text{♩} = 130,000137$   $\text{♩} = 121,000999000137$   $\text{♩} = 130,000137$

163

$\text{♩} = 130,000137$

170

$\text{♩} = 130,000137$   $\text{♩} = 126,9999999001$

176

$\text{♩} = 151,000000000000999992$

184

192

**3**

202

211

228

237

249

261

273

282

291

298

375

383

389

396

403

410

♩ = 72,00003

418 ♩ = 67,999992

424

430

436

V.S.

442

448

454

461

467

473

♩ = 640,000 650,000 660,000 670,000 680,000 690,000 700,000 710,000 720,000 730,000 740,000 750,000 760,000 770,000 780,000 790,000 800,000 810,000 820,000 830,000 840,000 850,000 860,000 870,000 880,000 890,000 900,000 910,000 920,000 930,000 940,000 950,000 960,000 970,000 980,000 990,000 1,000,000

♩ = 195,000 198

**17**

495

**13**

513

♩ = 130,000 132,000 134,000 136,000 138,000 140,000 142,000 144,000 146,000 148,000 150,000 152,000 154,000 156,000 158,000 160,000 162,000 164,000 166,000 168,000 170,000 172,000 174,000 176,000 178,000 180,000 182,000 184,000 186,000 188,000 190,000 192,000 194,000 196,000 198

**13**

531

537

♩ = 130,000 132,000 134,000 136,000 138,000 140,000 142,000 144,000 146,000 148,000 150,000 152,000 154,000 156,000 158,000 160,000 162,000 164,000 166,000 168,000 170,000 172,000 174,000 176,000 178,000 180,000 182,000 184,000 186,000 188,000 190,000 192,000 194,000 196,000 198

544

551

558

565

572

579

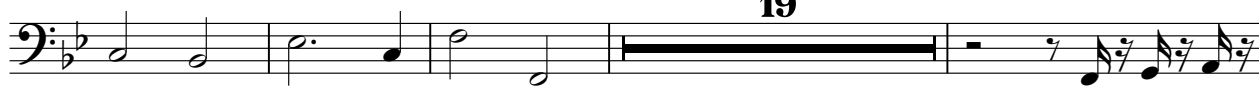

602

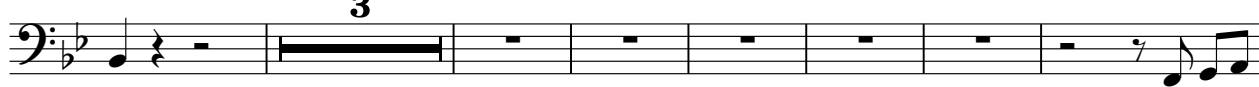

612

615

Double Basses

620

626

632

636

♩ = 131,000

639

645

