

Juanes - Luna

♩ = 192,000000

Channel 3

Channel 6

Channel 9

Channel 1

Channel 4

Channel 2

Channel 0

4

Channel 9

Channel 1

Channel 4

Channel 2

7

Channel 9

Channel 1

Channel 4

Channel 2

10

Channel 9

Channel 1

Channel 4

Channel 2

Channel 0

13

Channel 9

Channel 1

Channel 4

Channel 2

Channel 0

15

Channel 9

Channel 1

Channel 4

Channel 2

Channel 0

17

Channel 3

Channel 9

Channel 1

Channel 4

Channel 2

Channel 0

19

Channel 3

Channel 9

Channel 1

Channel 2

Channel 0

22

Channel 3

Channel 9

Channel 1

Channel 2

Channel 0

24

Channel 3

Channel 9

Channel 1

Channel 2

Channel 0

26

Channel 3

Channel 9

Channel 1

Channel 2

Channel 0

28

Channel 3

Channel 9

Channel 1

Channel 2

Channel 0

31

Channel 3

Channel 9

Channel 1

Channel 2

Channel 0

33

Channel 3

Channel 9

Channel 1

Channel 2

Channel 0

Channel 5

36

Channel 3

Channel 9

Channel 1

Channel 2

Channel 0

Channel 5

39

Channel 3

Channel 9

Channel 1

Channel 2

Channel 0

Channel 5

41

Channel 3

Channel 9

Channel 1

Channel 2

Channel 0

Channel 5

43

Channel 3

Channel 9

Channel 1

Channel 2

Channel 0

45

Channel 3

Channel 9

Channel 1

Channel 2

Channel 0

47

Channel 3

Channel 9

Channel 1

Channel 2

Channel 0

49

Channel 3

Channel 6

Channel 9

Channel 1

Channel 2

Channel 0

Channel 5

53

Channel 3

Channel 6

Channel 9

Channel 1

Channel 2

Channel 0

Channel 5

55

Channel 3

Channel 6

Channel 9

Channel 1

Channel 2

Channel 0

Channel 5

57

Channel 3

Channel 6

Channel 9

Channel 1

Channel 2

Channel 0

Channel 5

60

Channel 3

Channel 9

Channel 1

Channel 2

Channel 0

Channel 5

63

Channel 3

Channel 9

Channel 1

Channel 2

Channel 0

Channel 5

65

Channel 3

Channel 9

Channel 1

Channel 2

Channel 0

Channel 5

68

Channel 3

Channel 9

Channel 1

Channel 4

Channel 2

Channel 0

Channel 5

71

Channel 3

Channel 9

Channel 1

Channel 4

Channel 2

Channel 0

Channel 5

73

Channel 3

Channel 9

Channel 1

Channel 4

Channel 2

Channel 0

Channel 5

75

Channel 3

Channel 9

Channel 1

Channel 4

Channel 2

Channel 0

Channel 5

77

Channel 3

Channel 9

Channel 1

Channel 4

Channel 2

Channel 0

Channel 5

79

Channel 3

Channel 9

Channel 1

Channel 4

Channel 2

Channel 0

Channel 5

81

Channel 3

Channel 9

Channel 1

Channel 4

Channel 2

Channel 0

Channel 5

83

Channel 3

Channel 9

Channel 1

Channel 4

Channel 2

Channel 0

Channel 5

85

Channel 3

Channel 9

Channel 1

Channel 4

Channel 2

Channel 0

Channel 5

87

Channel 3

Channel 9

Channel 1

Channel 2

Channel 0

Channel 5

89

Channel 3

Channel 9

Channel 1

Channel 2

Channel 0

Channel 5

92

Channel 3

Channel 9

Channel 1

Channel 2

Channel 0

Channel 5

94

Channel 3

Channel 9

Channel 1

Channel 2

Channel 0

Channel 5

96

Channel 3

Channel 9

Channel 1

Channel 2

Channel 0

Channel 5

99

Channel 3

Channel 9

Channel 1

Channel 2

Channel 0

Channel 5

101

Channel 3

Channel 9

Channel 1

Channel 4

Channel 2

Channel 7

Channel 0

Channel 5

103

Channel 3

Channel 9

Channel 1

Channel 4

Channel 2

Channel 7

Channel 0

Channel 5

105

Channel 9

Channel 1

Channel 4

Channel 2

Channel 7

Channel 0

Channel 5

107

Channel 9

Channel 1

Channel 4

Channel 2

Channel 7

Channel 0

Channel 5

109

Channel 9

Channel 1

Channel 4

Channel 2

Channel 7

Channel 0

Channel 5

111

Channel 9

Channel 1

Channel 4

Channel 2

Channel 7

Channel 0

Channel 5

113

Channel 9

Channel 1

Channel 4

Channel 2

Channel 7

Channel 0

Channel 5

115

Channel 9

Channel 1

Channel 4

Channel 2

Channel 7

Channel 0

Channel 5

117

Channel 3

Channel 9

Channel 1

Channel 4

Channel 2

Channel 7

Channel 0

Channel 5

119

Channel 3

Channel 9

Channel 1

Channel 4

Channel 2

Channel 0

Channel 5

121

Channel 3

Channel 9

Channel 1

Channel 4

Channel 2

Channel 0

Channel 5

123

Channel 3

Channel 9

Channel 1

Channel 4

Channel 2

Channel 0

Channel 5

125

Channel 3

Channel 9

Channel 1

Channel 4

Channel 2

Channel 0

Channel 5

128

Channel 3

Channel 9

Channel 1

Channel 4

Channel 2

Channel 0

Channel 5

131

Channel 3

Channel 9

Channel 1

Channel 4

Channel 2

Channel 0

Channel 5

133

Channel 3

Channel 9

Channel 1

Channel 4

Channel 2

Channel 0

Channel 5

135

Channel 3

Channel 9

Channel 1

Channel 4

Channel 2

Channel 0

Channel 5

137

Channel 3

Channel 9

Channel 1

Channel 4

Channel 2

Channel 0

Channel 5

139

Channel 3

Channel 9

Channel 1

Channel 4

Channel 2

Channel 0

Channel 5

141

Channel 3

Channel 9

Channel 1

Channel 4

Channel 2

Channel 0

Channel 5

143

Channel 3

Channel 9

Channel 1

Channel 4

Channel 2

Channel 0

Channel 5

145

Channel 3

Channel 9

Channel 1

Channel 4

Channel 2

Channel 0

Channel 5

147

Channel 3

Channel 9

Channel 1

Channel 4

Channel 2

Channel 0

Channel 5

149

Channel 3

Channel 9

Channel 1

Channel 4

Channel 2

Channel 0

Channel 5

151

Channel 3

Channel 9

Channel 1

Channel 4

Channel 2

Channel 0

Channel 5

153

Channel 3

Channel 9

Channel 1

Channel 4

Channel 2

Channel 0

Channel 5

155

Channel 3

Channel 9

Channel 1

Channel 4

Channel 2

Channel 0

Channel 5

157

Channel 3

Channel 9

Channel 1

Channel 4

Channel 2

Channel 0

Channel 5

159

Channel 3

Channel 9

Channel 1

Channel 4

Channel 2

Channel 0

Channel 5

161

Channel 3

Channel 9

Channel 1

Channel 4

Channel 2

Channel 0

Channel 5

163

Channel 9

Channel 1

Channel 4

Channel 2

Channel 5

165

Channel 9: Treble clef, 4/4 time signature. Notes: G4, A4, B4, C5. Accents (x) above G4, B4, and C5.

Channel 1: Treble clef. Notes: G4, A4, B4, C5. Chords: G4-A4-B4, G4-A4-B4-C5, G4-A4-B4-C5. Accents (z) above G4, A4, B4, C5.

Channel 4: Treble clef. Notes: G4, A4, B4, C5. Chords: G4-A4-B4, G4-A4-B4-C5, G4-A4-B4-C5. Accents (z) above G4, A4, B4, C5.

Channel 2: Treble clef. Notes: G4, A4, B4, C5. Chords: G4-A4-B4, G4-A4-B4-C5, G4-A4-B4-C5. Accents (z) above G4, A4, B4, C5.

Channel 5: Treble clef. Notes: G4, A4, B4, C5. Chords: G4-A4-B4, G4-A4-B4-C5, G4-A4-B4-C5. Accents (z) above G4, A4, B4, C5.

167

Channel 9: Treble clef, 4/4 time signature. Notes: G4, A4, B4, C5. Accents (x) above G4 and C5.

Channel 1: Treble clef. Notes: G4, A4, B4, C5. Chords: G4-A4-B4, G4-A4-B4-C5, G4-A4-B4-C5. Accents (z) above G4, A4, B4, C5.

Channel 4: Treble clef. Notes: G4, A4, B4, C5. Chords: G4-A4-B4, G4-A4-B4-C5, G4-A4-B4-C5. Accents (z) above G4, A4, B4, C5.

Channel 2: Treble clef. Notes: G4, A4, B4, C5. Chords: G4-A4-B4, G4-A4-B4-C5, G4-A4-B4-C5. Accents (z) above G4, A4, B4, C5.

Channel 5: Treble clef. Notes: G4, A4, B4, C5. Chords: G4-A4-B4, G4-A4-B4-C5, G4-A4-B4-C5. Accents (z) above G4, A4, B4, C5.

Channel 9

Channel 1

Channel 4

Channel 2

Channel 5

♩ = 192,000000

17

20

24

28

31

35

40

44

48

51

V.S.

55

59

64

69

73

77

81

85

89

93

96

100

104

14

122

127

131

135

139

143

147

V.S.

151

155

159

♩ = 192,000000

48

54

112

♩ = 192,000000

7

12

17

22

28

33

38

43

49

55

60

65

70

73

76

79

84

89

94

99

103

106

109

113

117

122

127

131

134

V.S.

137

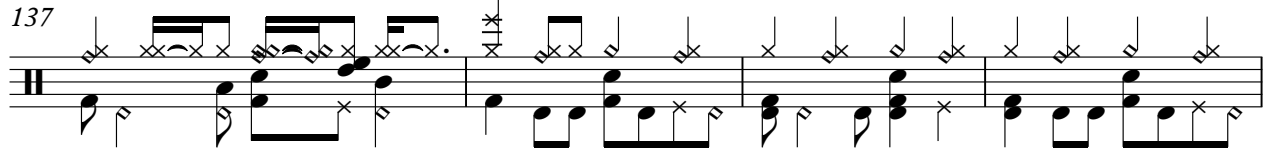

141

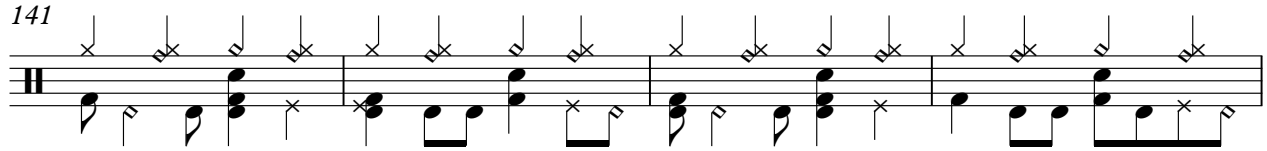

145

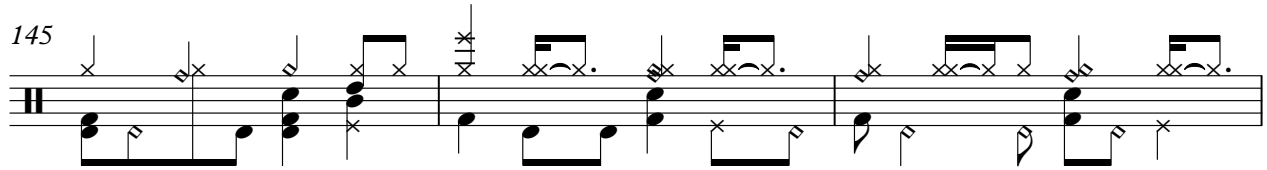

148

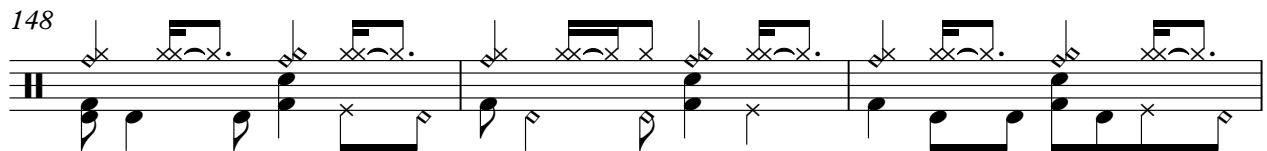

151

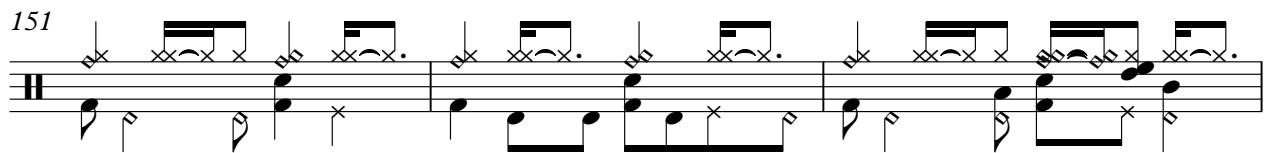

154

159

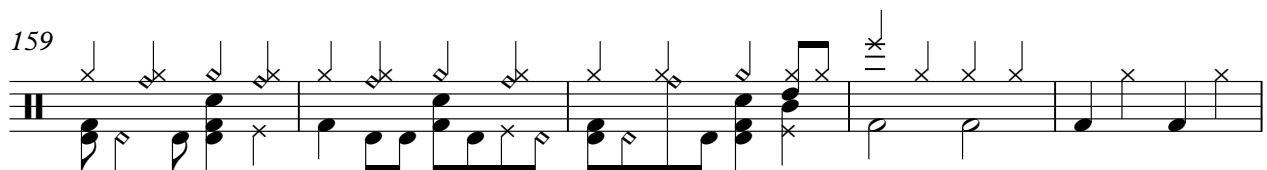

164

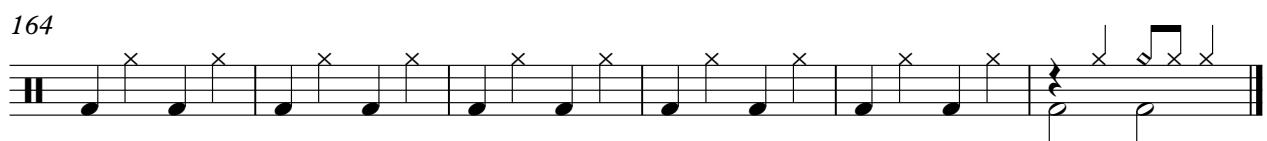

♩ = 192,000000

6

10

15

19

23

27

31

35

40

V.S.

45

49

54

58

63

71

75

79

83

87

91

95

100

104

108

112

116

120

123

130

135

139

143

147

151

155

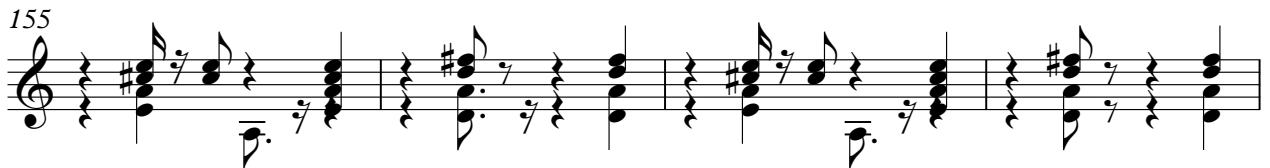

159

163

167

♩ = 192,000000

5

9

13

17 **52**

72

76

80

84 **15**

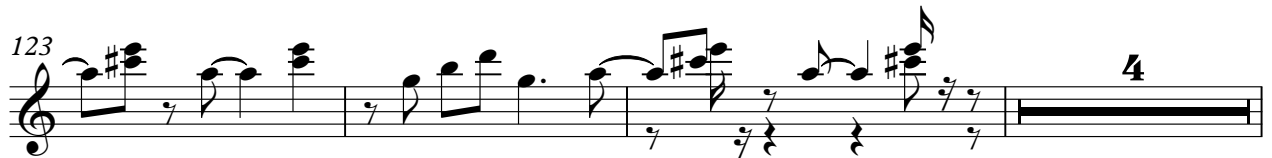
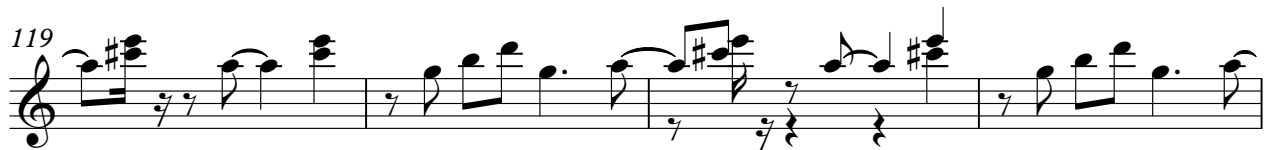

141

144

147

151

154

158

161

165

167

♩ = 192,000000

6

10

14

18

22

26

30

34

39

V.S.

43

47

51

55

60

65

72

76

80

84

88

92

96

100

104

108

112

116

121

124

Juanes - Luna

Channel 7

♩ = 192,000000

101

104

108

111

114

116

52

♩ = 192,000000

9

13

17

23

29

35

39

44

50

56

V.S.

61

65

70

74

78

82

86

92

98

103

149

154

158

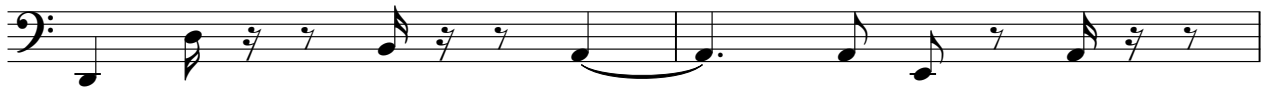

160

8

♩ = 192,000000

33

36

40

7

50

56

61

65

71

75

79

130

134

138

142

146

150

154

158

162

166