

Alexandra Stan - Mr. Saxobeat

♩ = 128,000000

Tenor Saxophone

Percussion

Steel Drums

Bass Xylophone

Vibraphone

Jazz Guitar

Electric Bass

Synth Bass

Synth Bass

Synth Bass

Reverse Cymbals

Mr Saxobeat

Tape Sampler Keyboard [Strings]

♩ = 128,000000

FX 5 (Brightness)

Helicopter

5

Ten. Sax.

Perc.

S. Bass

S. Bass

Tape Smp. Str

Heli.

8

Ten. Sax.

Perc.

S. Bass

S. Bass

Tape Smp. Str

Heli.

11

Ten. Sax.

Perc.

E. Bass

S. Bass

S. Bass

Tape Smp. Str

14

Ten. Sax.

Perc.

E. Bass

S. Bass

S. Bass

Rev. Cym.

Tape Smp. Str

17

Perc.

Bass Xyl.

Vib.

E. Bass

S. Bass

S. Bass

S. Bass

Rev. Cym.

Tape Smp. Str

You make me this, Bring me up, Bring me down, Play ing sweet, Make me move like a

20

Perc.

Bass Xyl.

Vib.

E. Bass

S. Bass

S. Bass

S. Bass

Rev. Cym.

freek, M r. Sa xo Beat. He makes me this, Brings me up, Brings me down, Dan cing

Tape Smp. Str

23

Perc.

Bass Xyl.

Vib.

E. Bass

S. Bass

S. Bass

S. Bass

Rev. Cym.

sweet, Makes me move like a freek, M r. Sa xo... You make me this, Bring me

Tape Smp. Str

FX 5

26

Perc.

Bass Xyl.

Vib.

E. Bass

S. Bass

S. Bass

S. Bass

Rev. Cym.

up, Bring me down, Play ing sweet, Make me move like a freek, M r. Sa xo

Tape Smp. Str

29

Perc.

Bass Xyl.

Vib.

E. Bass

S. Bass

S. Bass

S. Bass

Rev. Cym.

Beat. He makes me this, Brings me up, Brings me down, Dan cing sweet, Makes me move like a

Tape Smp. Str

32

Perc.

Bass Xyl.

Vib.

J. Gtr.

E. Bass

S. Bass

S. Bass

S. Bass

Rev. Cym.

freck, M r. Sa xo Beat. Oh, oh oh, oh yeah, mmm yeah,

Tape Smp. Str

35

Perc.

Bass Xyl.

J. Gtr.

E. Bass

S. Bass

S. Bass

Rev. Cym.

mmm yeah, mmm yeah oh, oh yeah, mmm yeah, mmm yeah, mmm yeah

Tape Smp. Str

38

Perc.

Bass Xyl.

J. Gtr.

E. Bass

S. Bass

S. Bass

Rev. Cym.

oh yeah, mmm yeah, mmm yeah, mmm yeah oh, oh yeah, mmm yeah,

Tape Smp. Str

41

Perc.

Steel D.

Bass Xyl.

J. Gtr.

E. Bass

S. Bass

S. Bass

S. Bass

Rev. Cym.

mmm yeah, mmm yeah

Tape Smp. Str

FX 5

44

Perc. Steel D. Bass Xyl. E. Bass S. Bass S. Bass S. Bass Tape Smp. Str. FX 5

47

Perc. Steel D. Bass Xyl. E. Bass S. Bass S. Bass S. Bass Rev. Cym. Tape Smp. Str. FX 5

50

Perc.

Vib.

E. Bass

S. Bass

S. Bass

Rev. Cym.

Hey, se xy boy, set me free, Don't be so shy, play with me, My dir ty boy, can't you

53

Perc.

Vib.

E. Bass

S. Bass

S. Bass

Rev. Cym.

see That you be long next to me. Hey, se xy boy, set me free, Don't be so shy, play with

56

Perc.

Vib.

E. Bass

S. Bass

S. Bass

Rev. Cym.

me, My dir ty boy, can't you see You are the one to me

Tape Smp. Str

59

Perc.

Bass Xyl.

Vib.

E. Bass

S. Bass

S. Bass

S. Bass

Rev. Cym.

Tape Smp. Str

You make me this, Bring me up, Bring me down, Play ing sweet, Make me move like a

62

Perc.

Bass Xyl.

Vib.

E. Bass

S. Bass

S. Bass

S. Bass

Rev. Cym.

Tape Smp. Str

freak, M r. Sa xo Beat. He makes me this, Brings me up, Brings me down, Dan cing

65

Perc.

Bass Xyl.

Vib.

J. Gtr.

E. Bass

S. Bass

S. Bass

S. Bass

Rev. Cym.

Tape Smp. Str

sweet, Makes me move like a freek... Oh, oh oh, oh yeah, mmm yeah,

68

Perc.

J. Gtr.

S. Bass

S. Bass

Rev. Cym.

Tape Smp. Str

mmm yeah, mmm yeah oh, oh yeah, mmm yeah, mmm yeah, mmm yeah

71

Perc.

J. Gtr.

S. Bass

S. Bass

Rev. Cym.

oh yeah, mmm yeah, mmm yeah, mmm yeah oh, oh yeah, mmm yeah,

Tape Smp. Str

74

Ten. Sax.

Perc.

J. Gtr.

S. Bass

S. Bass

Rev. Cym.

mmm yeah, mmm yeah

Tape Smp. Str

Heli.

77

Ten. Sax.

Perc.

S. Bass

S. Bass

Tape Smp. Str

Heli.

80

Ten. Sax.

Perc.

S. Bass

S. Bass

Tape Smp. Str

Heli.

83

Ten. Sax.

Perc.

E. Bass

S. Bass

S. Bass

Tape Smp. Str

86

Ten. Sax.

Perc.

Bass Xyl.

Vib.

E. Bass

S. Bass

S. Bass

S. Bass

Rev. Cym.

Tape Smp. Str

You make me this, Bring me

89

Perc.

Bass Xyl.

Vib.

E. Bass

S. Bass

S. Bass

S. Bass

Rev. Cym.

Tape Smp. Str

up, Bring me down, Play ing sweet, Make me move like a freek, M r. Sa xo

92

Perc.

Bass Xyl.

Vib.

E. Bass

S. Bass

S. Bass

S. Bass

Rev. Cym.

Tape Smp. Str

Beat. He makes me this, Brings me up, Brings me down, Dan cing sweet, Makes me move like a

95

Ten. Sax.

Perc.

Bass Xyl.

Vib.

E. Bass

S. Bass

S. Bass

S. Bass

Rev. Cym.

Tape Smp. Str

freak... You make me this, Bring me up, Bring me down...

98

Ten. Sax.

Perc.

Bass Xyl.

Vib.

E. Bass

S. Bass

S. Bass

S. Bass

Rev. Cym.

Tape Smp. Str

FX 5

You make me this, Bring me

101

Ten. Sax.

Perc.

Bass Xyl.

Vib.

E. Bass

S. Bass

S. Bass

S. Bass

Rev. Cym.

up, Bring me down...

Tape Smp. Str

FX 5

103

Ten. Sax.

Perc.

Bass Xyl.

E. Bass

S. Bass

S. Bass

S. Bass

Tape Smp. Str

FX 5

Alexandra Stan - Mr. Saxobeat
Tenor Saxophone

♩ = 128,000000

96

99

102

105

Alexandra Stan - Mr. Saxobeat

Percussion

♩ = 128,000000

5

8

11

14

17

19

21

23

25

V.S.

Percussion

27

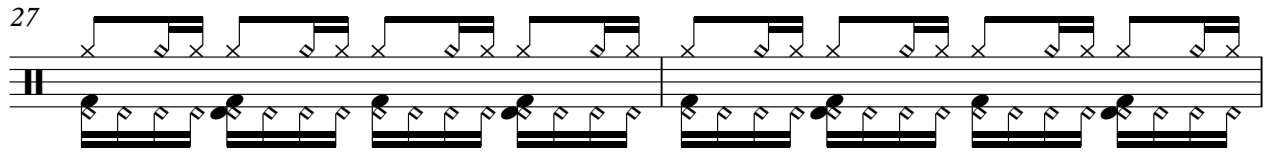

29

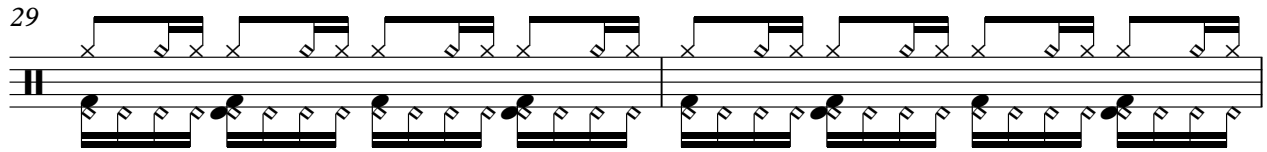

31

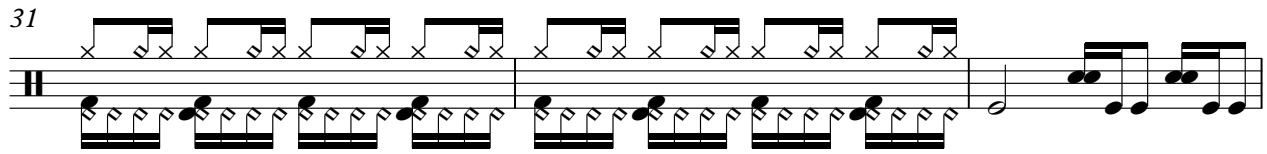

34

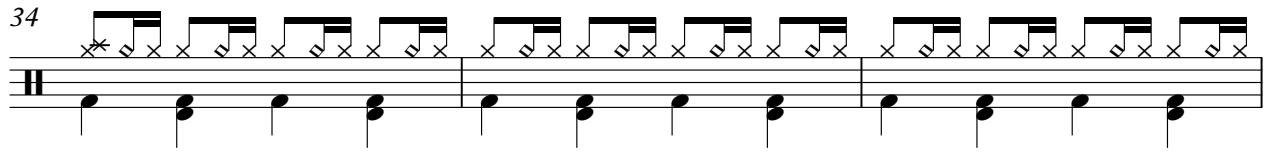

37

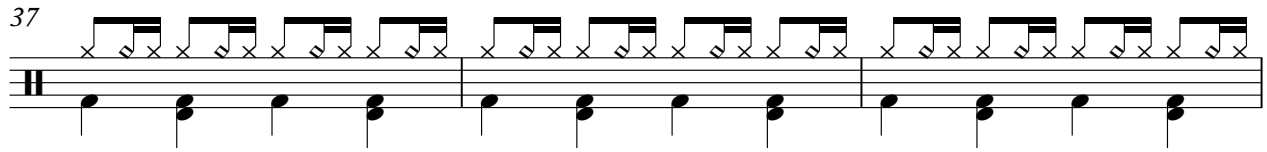

40

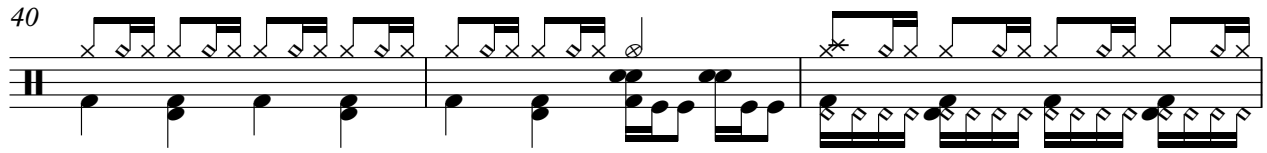

43

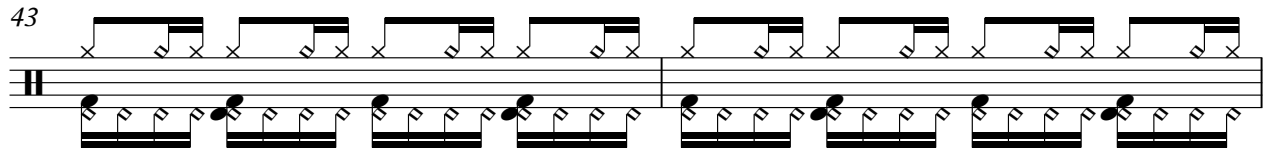

45

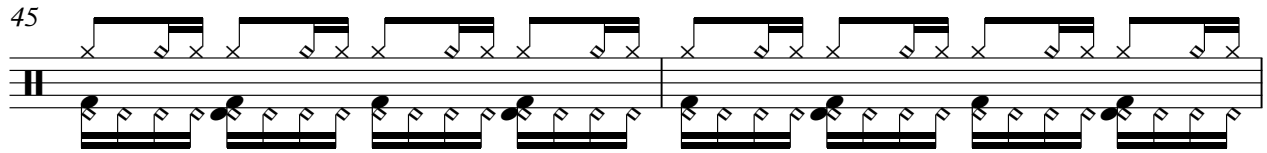

47

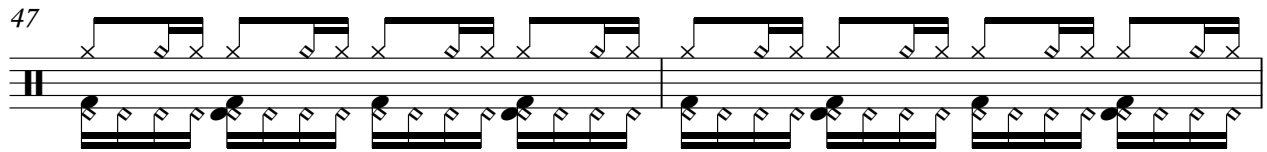

49

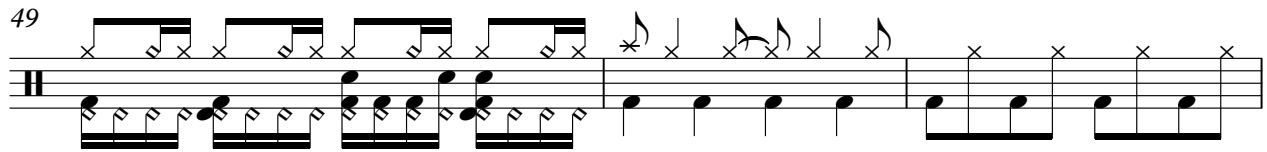

Percussion

52

56

59

61

63

65

67

69

71

73

V.S.

Percussion

76

79

82

85

88

90

92

94

97

99

Percussion

101

103

Steel Drums

Alexandra Stan - Mr. Saxobeat

♩ = 128,000000

41

43

45

47

49

55

105

Bass Xylophone Alexandra Stan - Mr. Saxobeat

♩ = 128,000000

16

19

22

25

28

31

35

38

41

44

V.S.

47

50

61

64

67

90

93

96

99

102

105

Vibraphone

Alexandra Stan - Mr. Saxobeat

♩ = 128,000000

16

20

24

28

32 16

51

54

57

61

64 21

Vibraphone

88

92

96

100

105

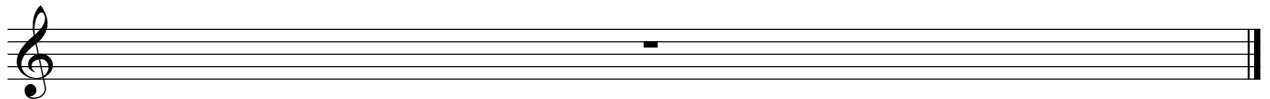

♩ = 128,000000

32

36

41

24

68

72

30

105

Electric Bass

Alexandra Stan - Mr. Saxobeat

♩ = 128,000000

11

17

20

23

26

29

31

34

37

40

43

46

49

53

57

61

64

67

16

88

91

94

97

100

102

105

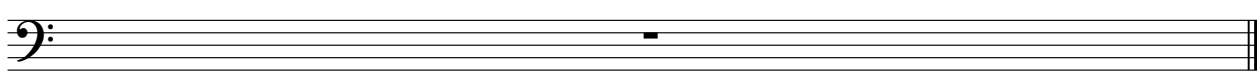

Synth Bass Alexandra Stan - Mr. Saxobeat

♩ = 128,000000
3

7

10

13

17

20

23

26

29

31

34

37

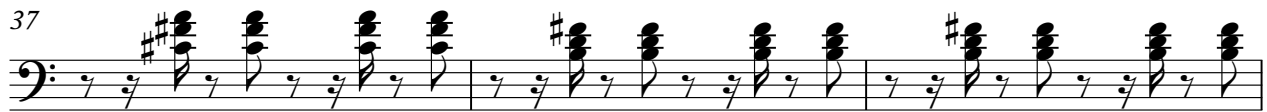

40

43

46

49

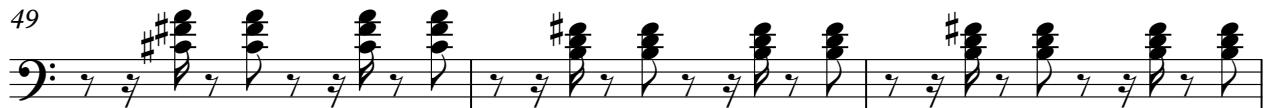

52

55

59

62

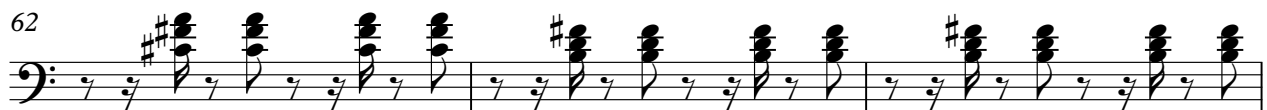

Synth Bass

65

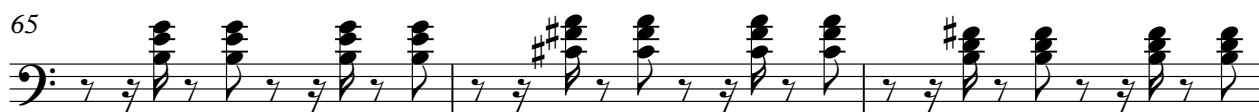

68

71

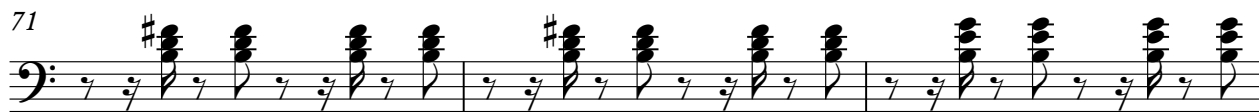

74

77

80

83

85

Synth Bass

88

91

94

97

100

102

105

Alexandra Stan - Mr. Saxobeat

Synth Bass

♩ = 128,000000
3

6

8

10

12

14

17

19

21

23

V.S.

2
25 Synth Bass

27

29

31

33

35

37

39

41

43

45 Synth Bass

47

49

51

53

55

57

4

Synth Bass

59

61

63

65

67

69

71

73

75

77

Synth Bass

79

81

83

85

88

90

92

94

96

98

V.S.

6

100

Synth Bass

102

105

Alexandra Stan - Mr. Saxobeat

Synth Bass

♩ = 128,000000

16

19

22

25

28

31

9

42

44

46

48

9

2

Synth Bass

59

62

65

21

88

91

94

97

100

102

105

Alexandra Stan - Mr. Saxobeat
Reverse Cymbals

♩ = 128,000000

Mr Saxobeat YmakBisng upBringPlng

19
swMahevkafreek, MfSxoBhatBisngs BpingDngwMahevkafreek, MfSxo.YmakBisng upBringPlng

27
swMahevkafreek, MfSxoBhatBisngs BpingDngwMahevkafreek, MfSxoBeat. Ohh, oyeahyeah,

35
myeahmyeah, oyeahyeah, myeahmyeah oyeahyeah, myeahmyeah, oyeahyeah, myeahmyeah

42 7
Heyyoye fDeeshly with mdyoyou sEhngto nhsyoye

55
fDeeshly with mdyoyou sEhngto nhsyoye YmakBisng upBringPlngwMahevkafreek

62
freek, MfSxoBhatBisngs BpingDngwMahevkafreek... Ohh, oyeahyeah, myeahmyeah,

69
oyeahyeah, myeahmyeah oyeahyeah, myeahmyeah, oyeahyeah, myeahmyeah

75 12
YmakBisng upBringPlngwMahevkafreek, MfSxoBhatBisngs

93 3 4
BpingDngwMahevkafreek... YmakBisng upBringdown... YmakBisng upBringdown...

2

Reverse Cymbals

105

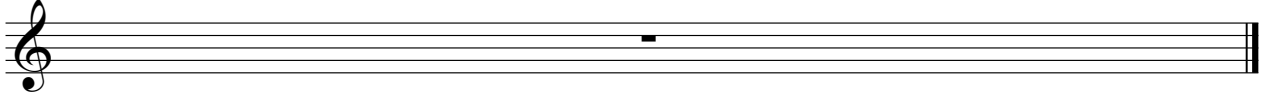

Alexandra Stan - Mr. Saxobeat
Tape Sampler Keyboard [Strings]

♩ = 128,000000

2

11

11

20

20

29

29

38

38

45

8

58

67

76

85

94

100

105

FX 5 (Brightness) Alexandra Stan - Mr. Saxobeat

♩ = 128,000000

23 18

43

2

49

49

100

2

105

Helicopter

Alexandra Stan - Mr. Saxobeat

♩ = 128,000000

4/4

3

11

64

79

23

105
