

♩ = 120,000000

Harpsichord

Harpsichord

Harpsichord

Harpsichord

Harpsichord

Harpsichord

Harpsichord

Harpsichord

Harpsichord

Harpsichord

♩ = 120,000000

Harpsichord

(C) John Sankey 1998
 (C) John Sankey 1998

4

7

Hpsd.

Hpsd.

Hpsd.

Hpsd.

Hpsd.

Hpsd.

Hpsd.

Hpsd.

Hpsd.

19

22

25

28

Hpsd.

Hpsd.

Hpsd.

Hpsd.

Hpsd.

Hpsd.

Hpsd.

30

Hpsd.

Hpsd.

Hpsd.

Hpsd.

Hpsd.

Hpsd.

Hpsd.

Hpsd.

33

36

39

42

Hpsd.

Hpsd.

Hpsd.

Hpsd.

Hpsd.

Hpsd.

Hpsd.

Hpsd.

Hpsd.

Hpsd.

45

Hpsd.

Hpsd.

Hpsd.

Hpsd.

Hpsd.

Hpsd.

Hpsd.

Hpsd.

Hpsd.

Hpsd.

48

51

54

57

Hpsd.

Hpsd.

Hpsd.

Hpsd.

Hpsd.

Hpsd.

Hpsd.

Hpsd.

60

Hpsd.

Hpsd.

Hpsd.

Hpsd.

Hpsd.

Hpsd.

Hpsd.

Hpsd.

Hpsd.

63

66

Hpsd.

Hpsd.

Hpsd.

Hpsd.

Hpsd.

Hpsd.

Hpsd.

Hpsd.

69

Hpsd.

Hpsd.

Hpsd.

Hpsd.

Hpsd.

Hpsd.

Hpsd.

Hpsd.

73

Hpsd.

Hpsd.

Hpsd.

Hpsd.

Hpsd.

Hpsd.

Hpsd.

Hpsd.

Hpsd.

Hpsd.

76

Hpsd. {

Hpsd. {

Hpsd. {

Hpsd. {

Hpsd. {

Hpsd. {

Hpsd. {

Hpsd. {

Hpsd. {

Hpsd. {

79

82

85

87

Hpsd. 

Hpsd. 

Hpsd. 

Hpsd. 

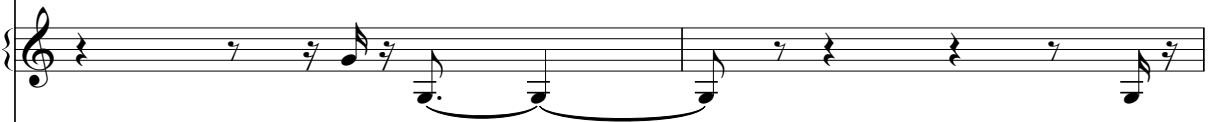
Hpsd. 

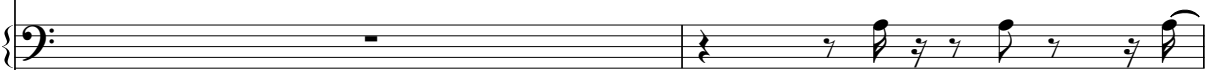
Hpsd. 

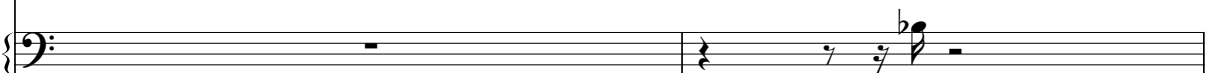
Hpsd. 

93

Hpsd.

Hpsd.

Hpsd.

Hpsd.

Hpsd.

Hpsd.

Hpsd.

Hpsd.

Hpsd.

Hpsd.

95

97

Hpsd.

Hpsd.

Hpsd.

Hpsd.

Hpsd.

Hpsd.

Hpsd.

Hpsd.

99

Hpsd.

Hpsd.

Hpsd.

Hpsd.

Hpsd.

Hpsd.

Hpsd.

Hpsd.

Hpsd.

Hpsd.

102

105

108

Hpsd.

Hpsd.

Hpsd.

Hpsd.

Hpsd.

Hpsd.

Hpsd.

Hpsd.

111

114

117

Hpsd.

Hpsd.

Hpsd.

Hpsd.

Hpsd.

Hpsd.

Hpsd.

120

Hpsd.

Hpsd.

Hpsd.

Hpsd.

Hpsd.

Hpsd.

Hpsd.

Hpsd.

123

126

128

130

Hpsd.

Hpsd.

Hpsd.

Hpsd.

Hpsd.

Hpsd.

Hpsd.

Hpsd.

138

Hpsd.

Hpsd.

Hpsd.

Hpsd.

Hpsd.

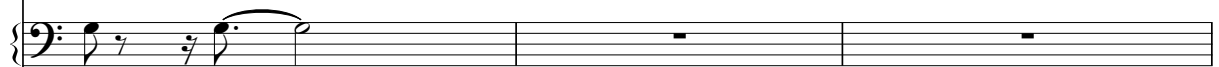

Hpsd.

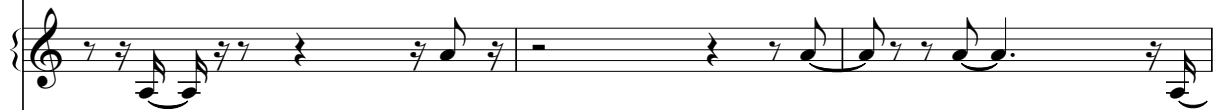

Hpsd.

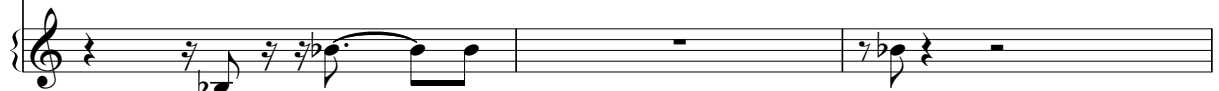

141

Hpsd.

Hpsd.

Hpsd.

Hpsd.

Hpsd.

Hpsd.

Hpsd.

150

Hpsd.

Hpsd.

Hpsd.

Hpsd.

Hpsd.

Hpsd.

Hpsd.

Hpsd.

153

156

Hpsd.

Hpsd.

Hpsd.

Hpsd.

Hpsd.

Hpsd.

Hpsd.

159

161

164

Hpsd.

Hpsd.

Hpsd.

Hpsd.

Hpsd.

Hpsd.

Hpsd.

Hpsd.

Hpsd.

Hpsd.

167

Hpsd.

Hpsd.

Hpsd.

Hpsd.

Hpsd.

Hpsd.

Hpsd.

170

Hpsd.

Hpsd.

Hpsd.

Hpsd.

Hpsd.

Hpsd.

Hpsd.

Hpsd.

173

176

179

Hpsd.

Hpsd.

Hpsd.

Hpsd.

Hpsd.

Hpsd.

Hpsd.

Hpsd.

Hpsd.

Hpsd.

182

185

188

191

Hpsd.

Hpsd.

Hpsd.

Hpsd.

Hpsd.

Hpsd.

Hpsd.

193

Hpsd.

Hpsd.

Hpsd.

Hpsd.

Hpsd.

Hpsd.

Hpsd.

Hpsd.

Hpsd.

195

197

Hpsd.

Hpsd.

Hpsd.

Hpsd.

Hpsd.

Hpsd.

Hpsd.

Hpsd.

203

207

Hpsd.

Hpsd.

Hpsd.

Hpsd.

Hpsd.

Hpsd.

Hpsd.

210

Hpsd.

Hpsd.

Hpsd.

Hpsd.

Hpsd.

Hpsd.

Hpsd.

Hpsd.

Hpsd.

Hpsd.

213

Hpsd.

Hpsd.

Hpsd.

Hpsd.

Hpsd.

Hpsd.

Hpsd.

Hpsd.

216

Hpsd.

Hpsd.

Hpsd.

Hpsd.

Hpsd.

Hpsd.

Hpsd.

Hpsd.

Hpsd.

Hpsd.

222

Hpsd.

Hpsd.

Hpsd.

Hpsd.

Hpsd.

Hpsd.

Hpsd.

Hpsd.

Hpsd.

Hpsd.

Hpsd.

Hpsd.

Hpsd.

Hpsd.

Hpsd.

Hpsd.

228

Hpsd.

Hpsd.

Hpsd.

Hpsd.

Hpsd.

Hpsd.

Hpsd.

Hpsd.

Hpsd.

Hpsd.

234

Hpsd.

Hpsd.

Hpsd.

Hpsd.

Hpsd.

Hpsd.

Hpsd.

Hpsd.

237

240

Hpsd.

Hpsd.

Hpsd.

Hpsd.

Hpsd.

Hpsd.

Hpsd.

Hpsd.

Hpsd.

Hpsd.

243

Hpsd.

Hpsd.

Hpsd.

Hpsd.

Hpsd.

Hpsd.

Hpsd.

Hpsd.

Hpsd.

Hpsd.

246

252

255

257

Hpsd.

Hpsd.

Hpsd.

Hpsd.

Hpsd.

Hpsd.

Hpsd.

Hpsd.

Hpsd.

Hpsd.

259

Hpsd.

Hpsd.

Hpsd.

Hpsd.

Hpsd.

Hpsd.

Hpsd.

Hpsd.

261

Hpsd.

Hpsd.

Hpsd.

Hpsd.

Hpsd.

Hpsd.

Hpsd.

Hpsd.

Hpsd.

Hpsd.

267

Hpsd.

Hpsd.

Hpsd.

Hpsd.

Hpsd.

Hpsd.

Hpsd.

Hpsd.

270

272

Hpsd.

Hpsd.

Hpsd.

Hpsd.

Hpsd.

Hpsd.

Hpsd.

Hpsd.

275

Hpsd.

Hpsd.

Hpsd.

Hpsd.

Hpsd.

Hpsd.

Hpsd.

Hpsd.

Hpsd.

Hpsd.

278

284

Hpsd.

Hpsd.

Hpsd.

Hpsd.

Hpsd.

Hpsd.

Hpsd.

Hpsd.

Hpsd.

287

Hpsd.

Hpsd.

Hpsd.

Hpsd.

Hpsd.

Hpsd.

Hpsd.

Hpsd.

Hpsd.

Hpsd.

289

Hpsd. 

Hpsd. 

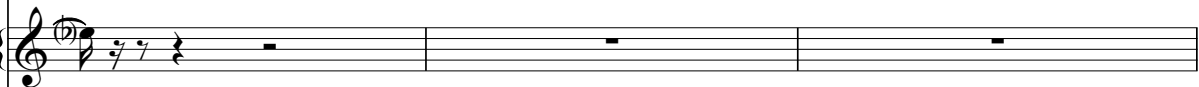
Hpsd. 

Hpsd. 

Hpsd. 

Hpsd. 

Hpsd. 

Hpsd. 

295

Hpsd. Musical notation for the first Hpsd. system, measures 1-3. The treble clef staff has rests in measures 1 and 2, and a quarter note G4 in measure 3. The bass clef staff has rests in measures 1 and 2, and a quarter note G2 in measure 3.

Hpsd. Musical notation for the second Hpsd. system, measures 1-3. The treble clef staff has a quarter note G4 in measure 1, a quarter note A4 in measure 2, and a quarter note B4 in measure 3. The bass clef staff has a quarter note G2 in measure 1, a quarter note A2 in measure 2, and a quarter note B2 in measure 3.

Hpsd. Musical notation for the third Hpsd. system, measures 1-3. The treble clef staff has rests in measures 1 and 2, and a quarter note G4 in measure 3. The bass clef staff has rests in measures 1 and 2, and a quarter note G2 in measure 3.

Hpsd. Musical notation for the fourth Hpsd. system, measures 1-3. The treble clef staff has rests in measures 1 and 2, and a quarter note G4 in measure 3. The bass clef staff has rests in measures 1 and 2, and a quarter note G2 in measure 3.

Hpsd. Musical notation for the fifth Hpsd. system, measures 1-3. The treble clef staff has a quarter note G4 in measure 1, a quarter note A4 in measure 2, and a quarter note B4 in measure 3. The bass clef staff has rests in measures 1 and 2, and a quarter note G2 in measure 3.

Hpsd. Musical notation for the sixth Hpsd. system, measures 1-3. The treble clef staff has a quarter note G4 in measure 1, a quarter note A4 in measure 2, and a quarter note B4 in measure 3. The bass clef staff has a quarter note G2 in measure 1, a quarter note A2 in measure 2, and a quarter note B2 in measure 3.

Hpsd. Musical notation for the seventh Hpsd. system, measures 1-3. The treble clef staff has a quarter note G4 in measure 1, a quarter note A4 in measure 2, and a quarter note B4 in measure 3. The bass clef staff has rests in measures 1 and 2, and a quarter note G2 in measure 3.

Hpsd. Musical notation for the eighth Hpsd. system, measures 1-3. The treble clef staff has a quarter note G4 in measure 1, a quarter note A4 in measure 2, and a quarter note B4 in measure 3. The bass clef staff has a quarter note G2 in measure 1, a quarter note A2 in measure 2, and a quarter note B2 in measure 3.

301

Hpsd.

Hpsd.

Hpsd.

Hpsd.

Hpsd.

Hpsd.

Hpsd.

Hpsd.

Hpsd.

Hpsd.

307

Hpsd.

Hpsd.

Hpsd.

Hpsd.

Hpsd.

Hpsd.

Hpsd.

Hpsd.

311

Hpsd.

Hpsd.

Hpsd.

Hpsd.

Hpsd.

Hpsd.

317

Hpsd.

Hpsd.

Hpsd.

Hpsd.

Hpsd.

Hpsd.

Hpsd.

Hpsd.

Hpsd.

Hpsd.

320

Hpsd.

Hpsd.

Hpsd.

Hpsd.

Hpsd.

Hpsd.

Hpsd.

Hpsd.

Hpsd.

Hpsd.

323

325

328

Hpsd. {

Hpsd. {

Hpsd. {

Hpsd. {

Hpsd. {

Hpsd. {

Hpsd. {

331

333

336

339

Hpsd.

Hpsd.

Hpsd.

Hpsd.

Hpsd.

Hpsd.

341

344

348

Hpsd.

Hpsd.

Hpsd.

Hpsd.

Hpsd.

Hpsd.

Hpsd.

Hpsd.

Hpsd.

Hpsd.

352

Hpsd.

Hpsd.

Hpsd.

Hpsd.

Hpsd.

Hpsd.

Hpsd.

Hpsd.

356

Hpsd.

Hpsd.

Hpsd.

Hpsd.

Hpsd.

Hpsd.

Hpsd.

Hpsd.

359

362

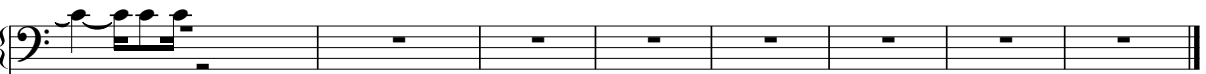
Hpsd. 

Hpsd. 

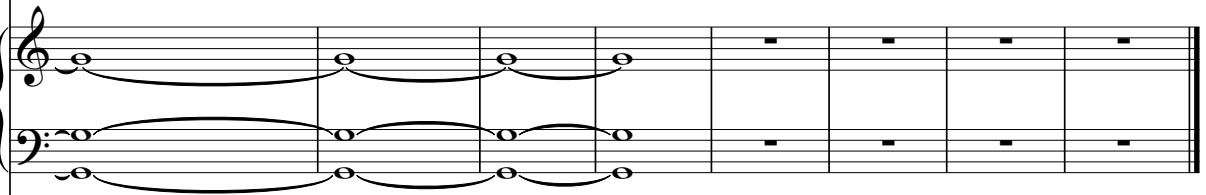
Hpsd. 

Hpsd. 

Hpsd. 

Harpisichord

♩ = 120,000000

6

10

18

23

28

(C) John Sankey 1998
(C) John Sankey 1998

V.S.

33

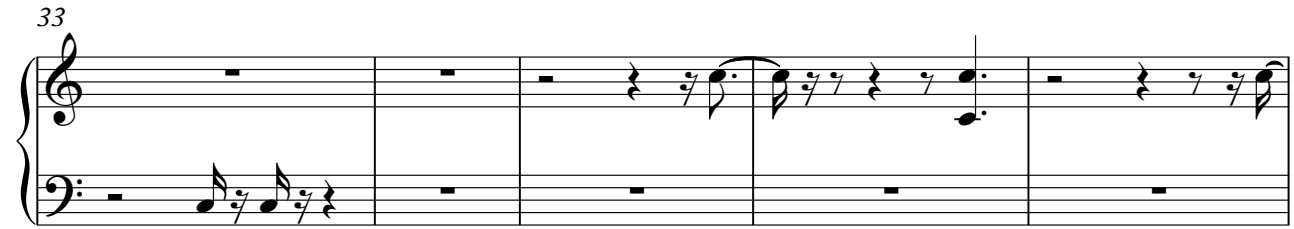

38

42

48

53

58

62

66

72

76

85

90

94

V.S.

128

132

137

141

144

173

177

187

191

195

199

201

205

209

214

218

223

228

233

237

241

246

250

254

258

262

267

270

275

279

284

288

292

297

303

306

310

2

317

322

327

331

3

338

341

347

3

3

354

358

361

7

Harpisichord

♩ = 120,000000

(C) John Sankey 1998
(C) John Sankey 1998

2

Harpsichord

245

3

16

264

15

16

298

16

17

333

3

16

351

7

11

Harpisichord

♩ = 120,000000

6

11

15

19

(C) John Sankey 1998
(C) John Sankey 1998

24

29

33

37

42

46

50

55

59

63

67

72

76

81

85

89

93

97

101

106

111

115

119

124

128

132

136

140

143

146

150

154

159

162

166

171

177

181

185

189

193

197

201

205

210

214

219

223

227

231

235

239

243

247

251

255

259

263

267

271

V.S.

276

280

284

288

292

297

301

305

309

313

317

321

325

329

332

336

339

342

347

351

356

361

Harpisichord

♩ = 120,000000

16

20 **31**

53 **30**

86 **5** **5**

95 **21** **21**

120 **6** **6**

134 **13**

(C) John Sankey 1998
(C) John Sankey 1998

151

155

30

9

196

16

16

3

215

7

5

230

2

2

236

4

15

258

5

3

269

11

11

Harpsichord

283

7 2

295

3 3

305

11

319

2 13

336

31

Harpisichord

♩ = 120,000000

(C) John Sankey 1998
(C) John Sankey 1998

53

59

64

70

75

80

88

92

97

104

112

116

124

129

132

136

141

145

148

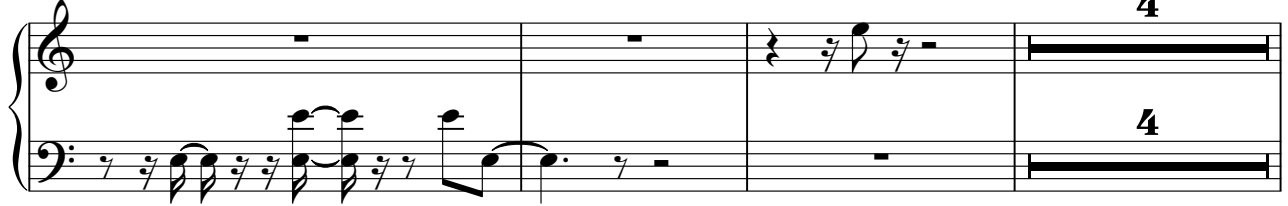

155

159

164

172

177

183

190

194

198

250

254

258

262

267

272

276

280

285

289

295

303

310

315

2

2

322

327

332

4

339

2

2

346

352

357

360

8

Harpisichord

♩ = 120,000000

(C) John Sankey 1998
(C) John Sankey 1998

33

4

4

41

46

4

4

54

58

7

7

69

74

4

83

4

87

4

90

3

96

4

104

108

116

120

124

130

140

145

151

156

160

172

177

185

189

192

201

208

214

2

220

225

231

235

238

241

246

250

255

260

265

269

275

282

286

290

295

298

302

307

312

318

322

327

334

338

347

354

357

Harpisichord

♩ = 120,000000

(C) John Sankey 1998
(C) John Sankey 1998

116

11

11

3

130

2

2

136

7

2

147

8

8

159

164

167

3

5

264

Harpichord

♩ = 120,000000

5

10

14

17

(C) John Sankey 1998
(C) John Sankey 1998

21

25

29

33

37

41

45

50

55

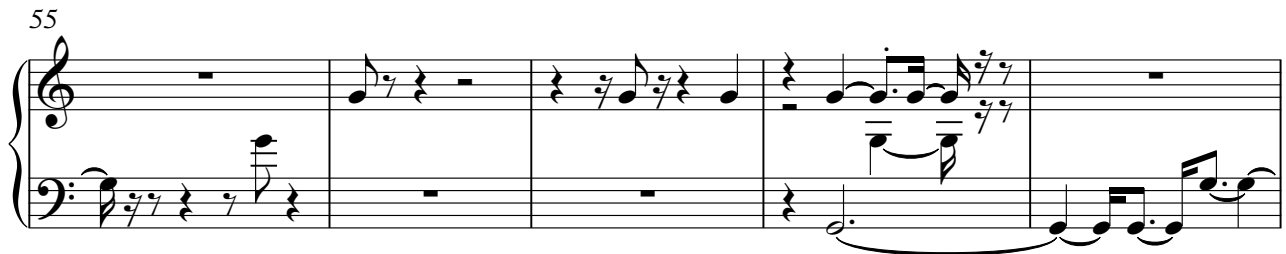

60

64

68

V.S.

73

78

82

87

91

94

97

101

105

110

114

119

123

127

131

135

143

147

151

156

160

164

168

V.S.

172

176

181

186

190

194

197

201

205

210

215

219

222

227

232

238

243

249

254

258

261

267

271

274

278

V.S.

282

287

290

295

299

304

309

314

319

324

329

332

335

340

344

349

356

360

Harpisichord

♩ = 120,000000

6

10

14

16

(C) John Sankey 1998
(C) John Sankey 1998

19

24

28

33

37

41

45

49

53

57

61

67

71

74

78

82

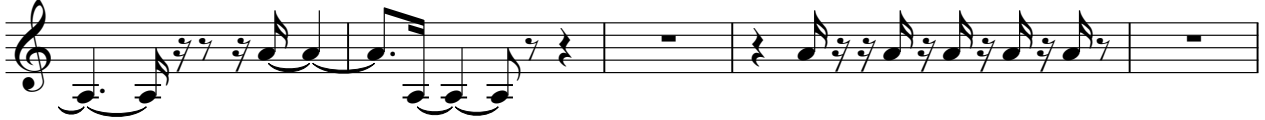

87

91

94

97

101

107

111

116

121

126

130

135

140

146

151

156

160

164

169

173

177

181

184

187

192

195

199

204

209

213

217

224

229

233

237

242

246

250

255

259

263

267

272

276

279

283

287

291

296

301

305

311

316

321

325

2

331

335

339

343

349

354

358

361

Harpisichord

♩ = 120,000000

(C) John Sankey 1998
(C) John Sankey 1998

26

5

35

3

40

45

2

51

55

60

4

67

72

78

85

89

94

100

104

111

117

122

127

135

140

4

147

151

155

159

163

2

168

173

177

181

188

193

198 **6**

208

214 **2**

219 **2**

225

229

233

238

245

249

253

258

262

267

273

278

283

286

291

296

300

304

311

316

321

327

5

5

336

339

2

344

350

355

11

11

Harpisichord

♩ = 120,000000

(C) John Sankey 1998
(C) John Sankey 1998

75

2

82

10 2

10 2

96

100

7 7

110

2 16

2 16

130

3 3

134

8 3

146

2 16

2 16

167

12 12

183

10 3

199

3

203

6 5

217

221

6 8

6 8

237

242

254

260

265

277

288

303

308

323

330

334

344

362