

19

Channel 9

Channel 0

Channel 1

Channel 5

0 0 2 3 3 2 2 0 0 0 3 3 2 0

0 0 0 0 0 0 0 0 0 2 2 2 2 2 0 0 0 4 0 0

5 5 4 4 2 2 2 2 2 0 0 0 0

21

Channel 9

Channel 3

Channel 4

Channel 1

23

Channel 9

Channel 3

Channel 4

Channel 1

25

Channel 9

Channel 3

Channel 4

Channel 1

27

Channel 9

Channel 3

Channel 4

Channel 1

29

Channel 9

Channel 3

Channel 4

Channel 1

31

Channel 9

Channel 3

Channel 4

Channel 1

33

Channel 9

Channel 0

Channel 4

Channel 1

35

Channel 9

Channel 0

Channel 4

Channel 1

37

Channel 9

Channel 0

Channel 1

39

Channel 9

Channel 0

Channel 1

41

Channel 9

Channel 0

Channel 1

Channel 5

43

Channel 9

Channel 0

Channel 1

Channel 5

45

Channel 9

Channel 0

Channel 1

Channel 5

47

Channel 9

Channel 0

Channel 1

Channel 5

49

Channel 9

Channel 3

Channel 4

Channel 1

51

Channel 9

Channel 3

Channel 4

Channel 1

53

Channel 9

Channel 3

Channel 4

Channel 1

55

Channel 9

Channel 3

Channel 4

Channel 1

57

Channel 9

Channel 3

Channel 4

Channel 1

59

Channel 9

Channel 3

Channel 0

Channel 4

Channel 1

61

Channel 9

Channel 3

Channel 0

Channel 4

Channel 1

63

Channel 3

Channel 0

Channel 4

65

Channel 3

Channel 0

T	0	0	0	0
A	0	0	4	4
B	0	0	5	5

67

Channel 9

Channel 3

Channel 0

T	0	0	2	2	0	0
A	0	0	0	0	4	4
B	0	0	0	0	4	4

Channel 1

69

Channel 9

Channel 3

Channel 0

T	0	0	0	0	0	0	0
A	0	0	0	0	0	0	0
B	0	0	0	0	0	0	0

Channel 4

Channel 1

71

Channel 9

Channel 3

Channel 4

Channel 1

73

Channel 9

Channel 3

Channel 4

Channel 1

75

Channel 9

Channel 3

Channel 4

Channel 1

77

Channel 9

Channel 3

Channel 4

Channel 1

79

Channel 9

Channel 3

Channel 4

Channel 1

81

Channel 9

Channel 3

Channel 4

Channel 1

♩ = 83,999969

3

7

11

15

19

23

27

31

35

39

43

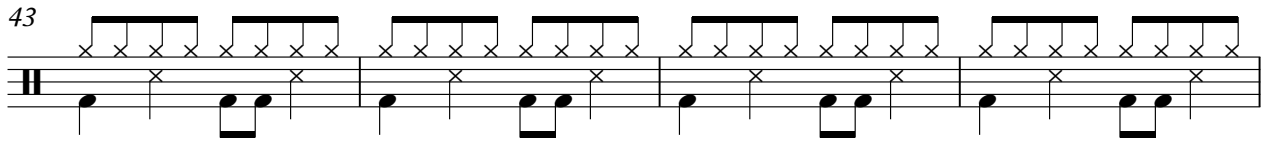

47

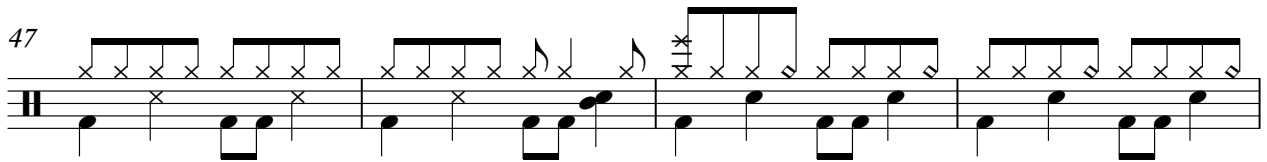

51

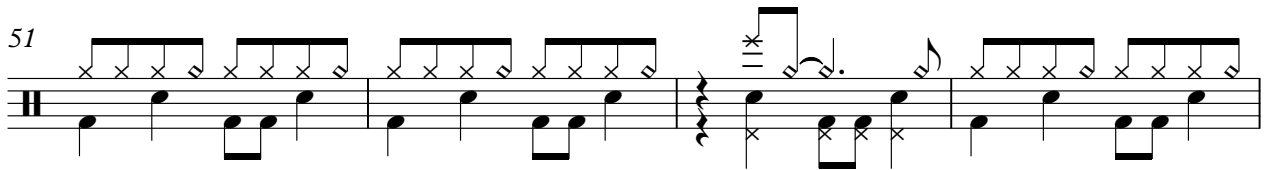

55

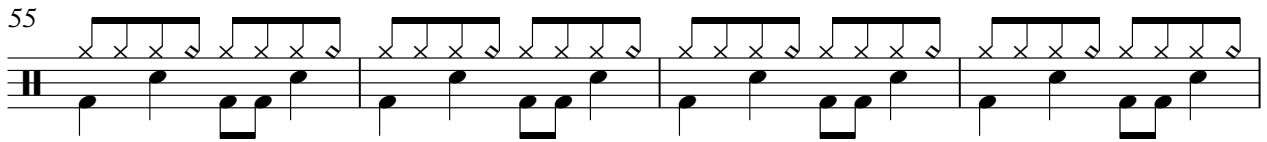

59

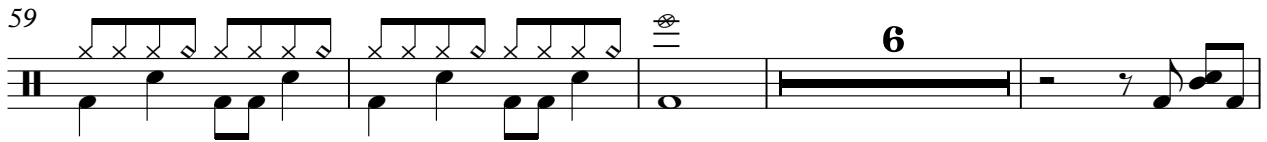

69

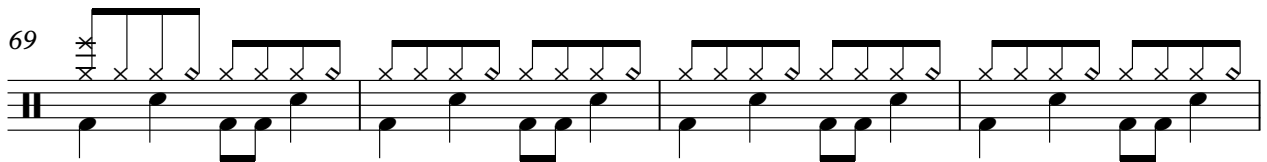

73

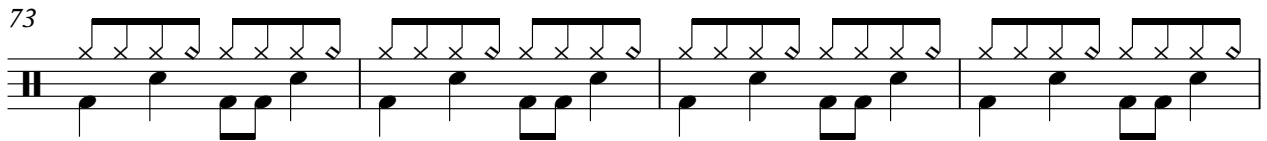

77

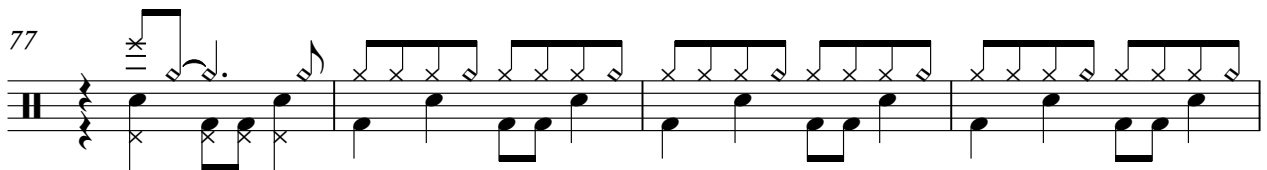

81

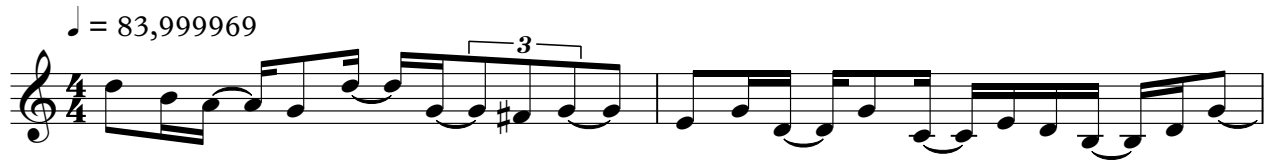

♩ = 83,999969

20

23

26

29

32

16

50

53

56

59

62

V.S.

64

66

68

71

74

77

80

82

Juanes - Fotografia feat. Nely Furtado

Channel 0

♩ = 83,999969

3

5

7

9

11

13

15

17

19

V.S.

2
21

Channel 0

12

T		0 0	2	0 3 3 2 0	2 0 0	2	0 3 3 2 0
A		0	0	0 0 0 2	2 4	2 3 3	2 0
B		5	5	0 0	2	2 3 3	

35

T		0 0	2	0 3 3 2 2	0	0 0	3 3 2 0
A		0 0 0 0 0	0	0 0 0 0 0	0	2	0 4
B		5	5 4 4		2 2	2 2	0 0 0

37

T		0 0	2	0 3 3 2 0	2 0 0	2	0 3 3 2 2 0
A		0 0 0 0	0	2 0 0	2 4	2	0 3 3 3 3 3 3
B		5 5 5 5			2 2 2	2 3 3 3	

39

T		0 0	2	0 3 3 2 2	0	0 0	3 3 2 0
A		0 0 0 0 0	0	0 0 0 0 0	0	2	0 4
B		5	5 4 4		2 2	2 2 2	0 0 0

41

T		0 0	2	0 3 3 2	0	0 0	3 3 2 0
A		0 0 0 0 0	0	0 0 0 0 0	0	2	0 4
B		5	5 4 4		2	2 0 0 0	0 0

43

T		0 0	2	0 3 3 2	0	0 0	3 3 2 0
A		0 0 0 0 0	0	0 0 0 0 0	0	2	0 4
B		5	5 4 4		2	2 0 0 0	0 0

45

T		0 0	2	0 3 3 2	0	0 0	2 3 2 0
A		0 0 0 0 0	0	0 0 0 0 0	0	2	0 4
B		5	5 4 4		2 2 2 2 2	2 2 2 2 2	0 0 0 0 0

47

T		0 0	2	0 3 3 2 2	0 0	0 0	3 3 2 0
A		0 0 0 0 0	0	0 0 0 0 0	0	2	0 4
B		5	5 4 4		2	2 0 0 0	0 0

11

60

T						2	2 0 0
A		0	0	4 4	0	0	4 4
B			5 5		5 5		5 5

65

16

T					2	2 0 0	
A	0	0	4 4	0	0	4 4	
B		5 5		5 5		5 5	

2

69 Channel 4

72

75

78

81

83

Juanes - Fotografia feat. Nely Furtado

Channel 1

♩ = 83,999969

4

10

17

23

29

35

42

49

55

60

5

2

Channel 1

68

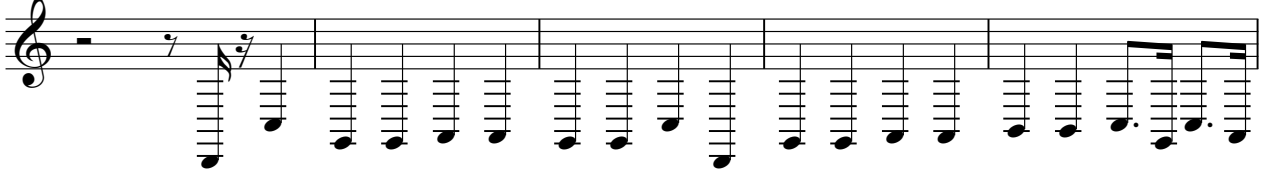

73

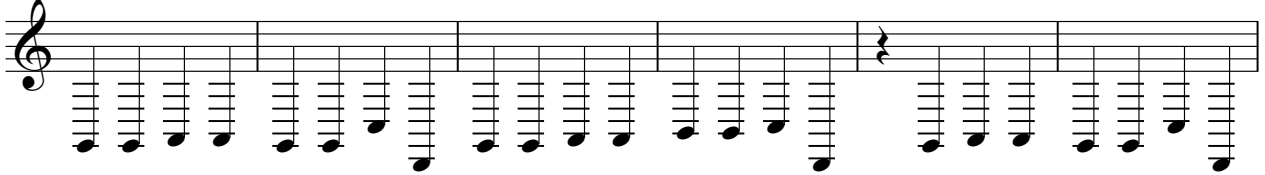

79

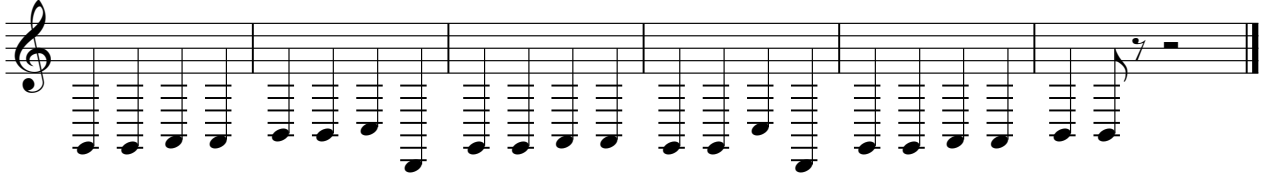

♩ = 83,999969

12

18

20

43

47

36
