Dark Blue Tennessee

transcribed by Ezyo Pourchez (piano to guitar)

Taylor Swift

UNRELEASED

Words by Swift/Orrall

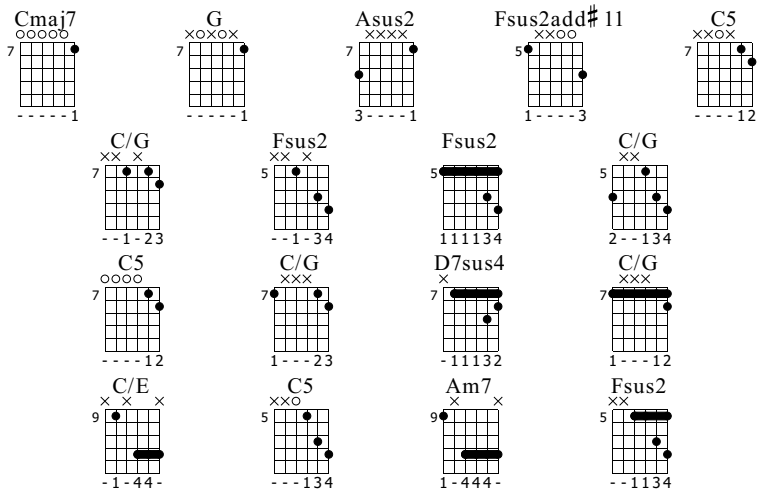

Open C
②= C ⑥= C
④= C
⑤= G

Moderate ♩ = 85

Play harmonic with right hand

Intro

Cmaj7 G Asus2

S-Gt

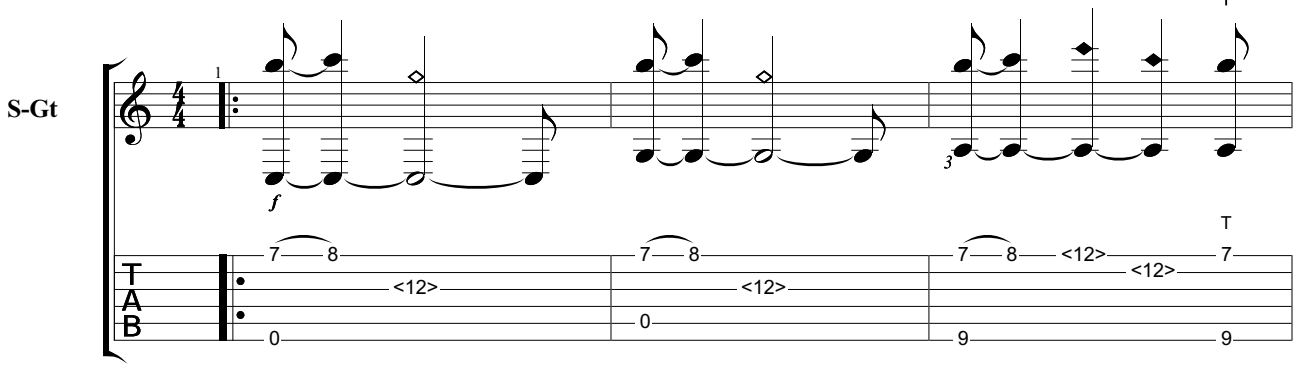

1.

Fsus2add♯11 Fsus2add♯11

Verse One

C5 C/G Fsus2

4x

let ring

4x

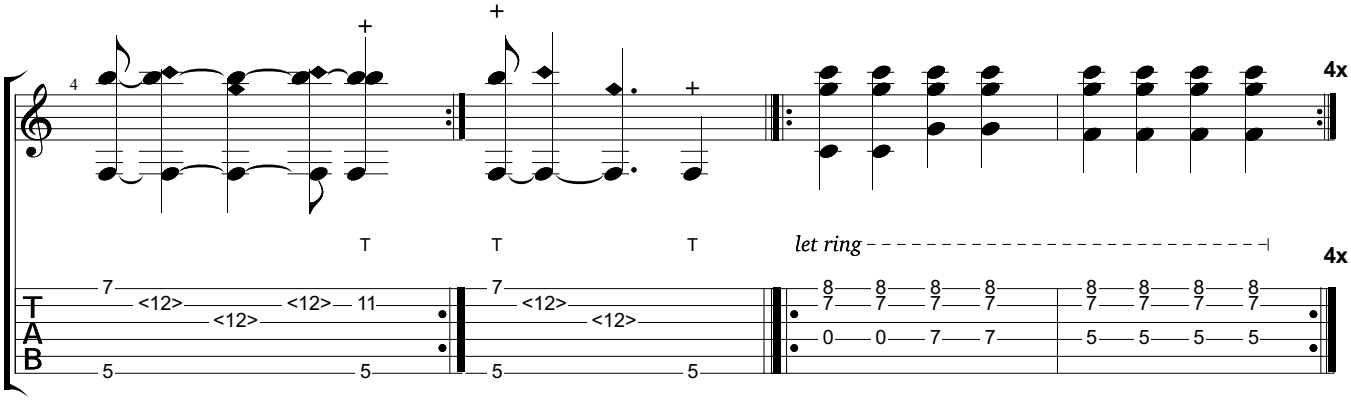

Downloaded from MusicNotesLib.com Perfect notes and guitar tabs searcher

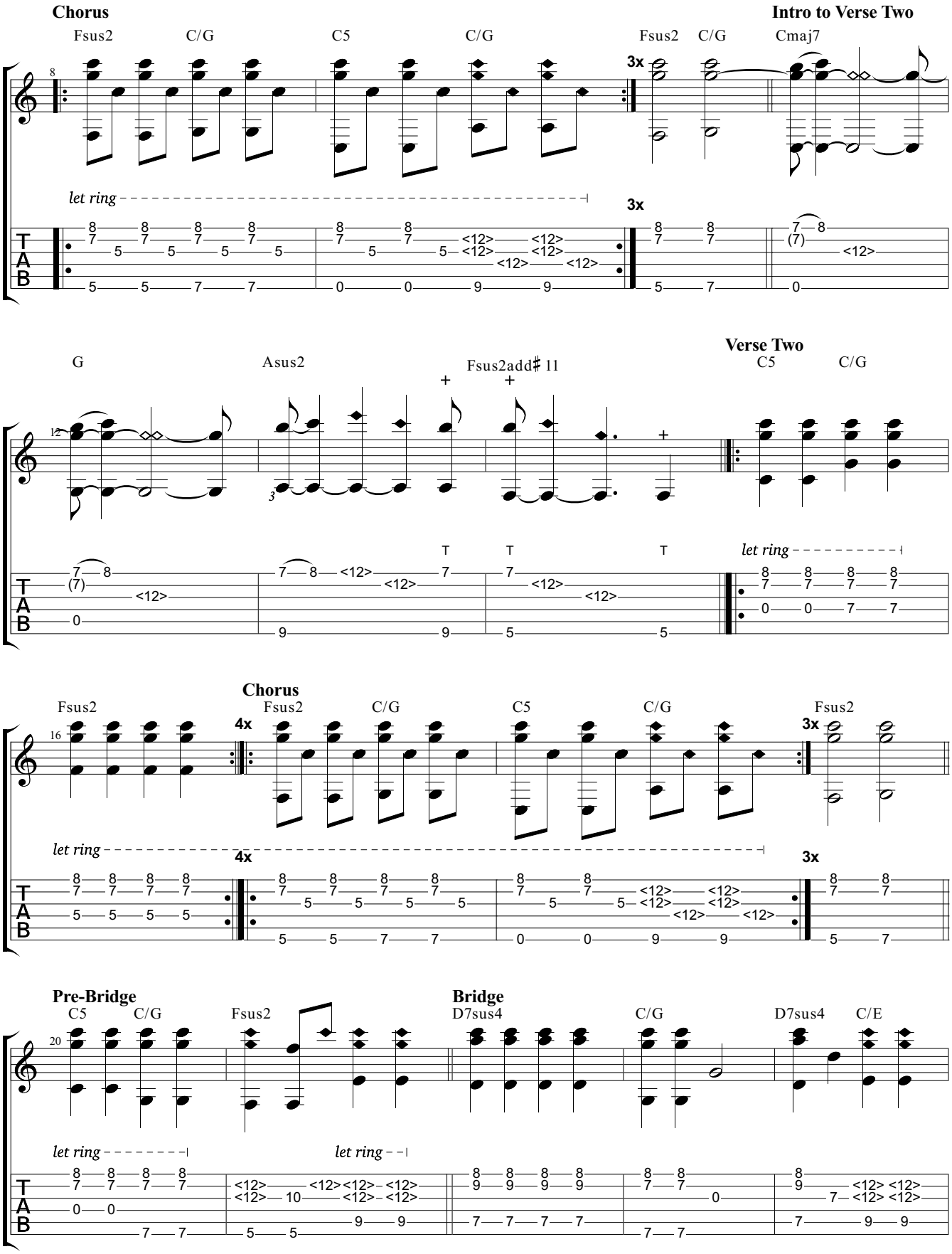

Downloaded from MusicNotesLib.com Perfect notes and guitar tabs searcher

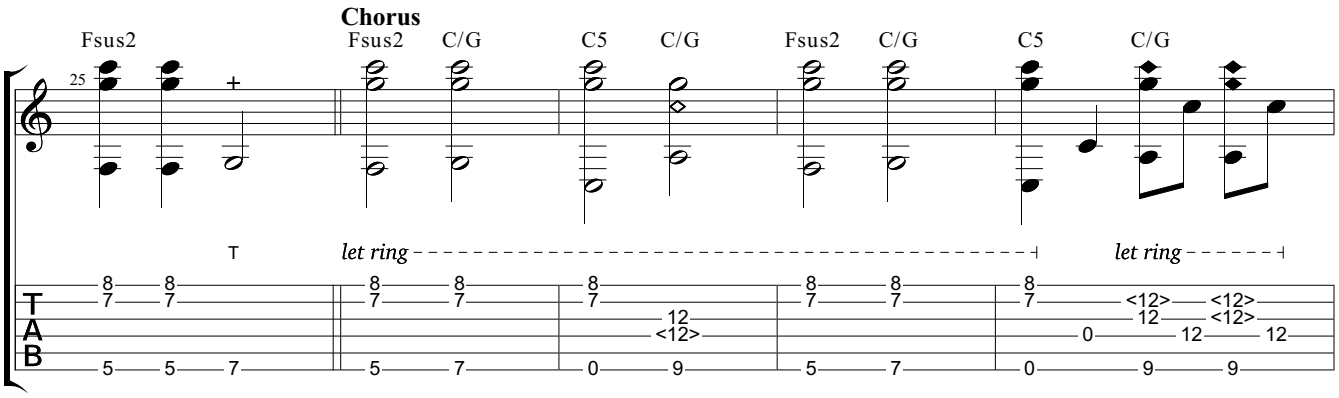

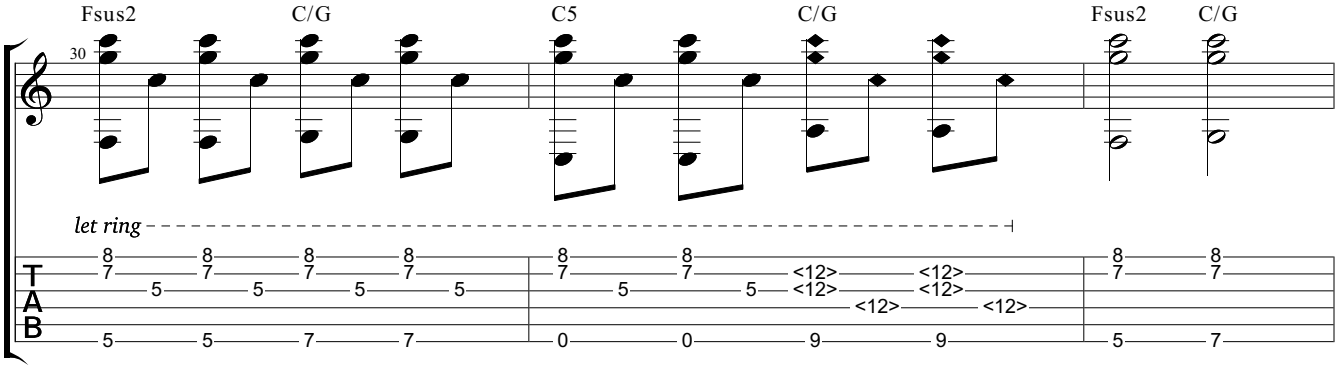

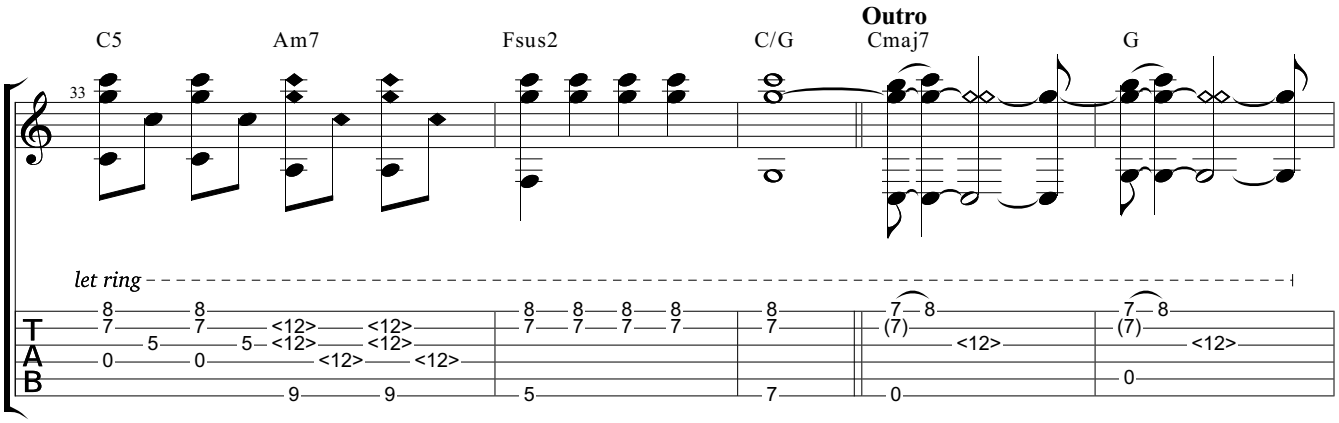

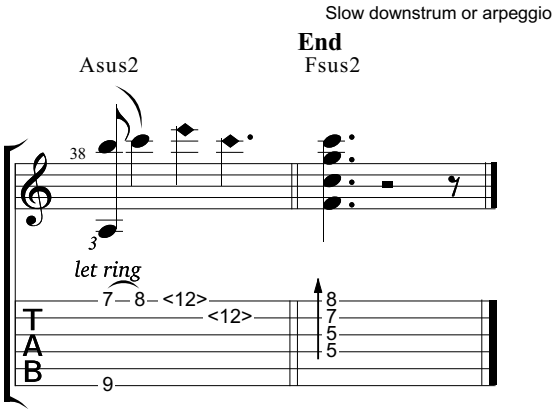

Downloaded from MusicNotesLib.com Perfect notes and guitar tabs searcher