

♩ = 120,000000

Harpsichord

Harpsichord

Harpsichord

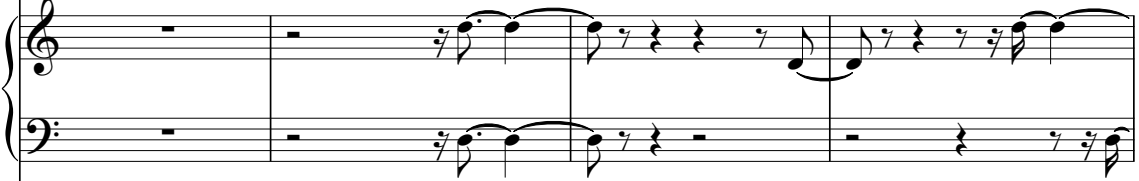

Harpsichord

Harpsichord

Harpsichord

Harpsichord

Harpsichord

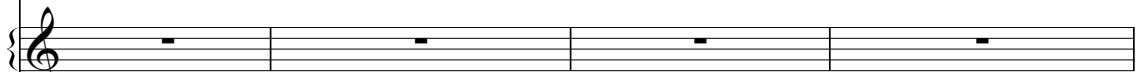

Harpsichord

Harpsichord

♩ = 120,000000

Harpsichord

(C) John Sankey 1998
(C) John Sankey 1998

5

Hpsd.

Hpsd.

Hpsd.

Hpsd.

Hpsd.

Hpsd.

Hpsd.

8

Hpsd.

Hpsd.

Hpsd.

Hpsd.

Hpsd.

Hpsd.

11

14

Hpsd.

Hpsd.

Hpsd.

Hpsd.

Hpsd.

Hpsd.

Hpsd.

Hpsd.

17

Hpsd.

Hpsd.

Hpsd.

Hpsd.

Hpsd.

Hpsd.

Hpsd.

Hpsd.

21

Hpsd.

Hpsd.

Hpsd.

Hpsd.

Hpsd.

Hpsd.

Hpsd.

Hpsd.

24

26

29

31

Hpsd.

Hpsd.

Hpsd.

Hpsd.

Hpsd.

Hpsd.

Hpsd.

Hpsd.

33

Hpsd.

Hpsd.

Hpsd.

Hpsd.

Hpsd.

Hpsd.

Hpsd.

Hpsd.

Hpsd.

Hpsd.

36

Hpsd.

Hpsd.

Hpsd.

Hpsd.

Hpsd.

Hpsd.

Hpsd.

Hpsd.

Hpsd.

39

42

Hpsd.

Hpsd.

Hpsd.

Hpsd.

Hpsd.

Hpsd.

Hpsd.

Hpsd.

Hpsd.

Hpsd.

45

47

50

53

56

Hpsd.

Hpsd.

Hpsd.

Hpsd.

Hpsd.

Hpsd.

Hpsd.

59

Hpsd.

Hpsd.

Hpsd.

Hpsd.

Hpsd.

Hpsd.

Hpsd.

Hpsd.

62

64

67

Hpsd.

Hpsd.

Hpsd.

Hpsd.

Hpsd.

Hpsd.

Hpsd.

70

73

Hpsd.

Hpsd.

Hpsd.

Hpsd.

Hpsd.

Hpsd.

Hpsd.

Hpsd.

76

Hpsd.

Hpsd.

Hpsd.

Hpsd.

Hpsd.

Hpsd.

Hpsd.

79

Hpsd.

Hpsd.

Hpsd.

Hpsd.

Hpsd.

Hpsd.

Hpsd.

Hpsd.

Hpsd.

Hpsd.

82

86

Hpsd.

Hpsd.

Hpsd.

Hpsd.

Hpsd.

Hpsd.

Hpsd.

Hpsd.

Hpsd.

Hpsd.

92

Hpsd.

Hpsd.

Hpsd.

Hpsd.

Hpsd.

Hpsd.

Hpsd.

95

97

This section contains six systems of guitar parts, each labeled 'Hpsd.'. The first system is a grand staff with treble and bass clefs. The second, third, and fourth systems are single treble clef staves. The fifth system is a grand staff. The sixth system is a single treble clef staff. The music consists of various rhythmic patterns, including eighth and sixteenth notes, and rests.

99

This section contains four systems of guitar parts, each labeled 'Hpsd.'. The first system is a grand staff. The second, third, and fourth systems are single treble clef staves. The music features a mix of eighth notes, quarter notes, and rests, with some measures containing multiple notes.

Harpsichord

♩ = 120,000000

6

10

13

16

19

(C) John Sankey 1998
(C) John Sankey 1998

24

28

32

39

43

48

52

57

61

65

69

73

V.S.

77

81

87

92

96

99

Harpisichord

♩ = 120,000000

22

25

33

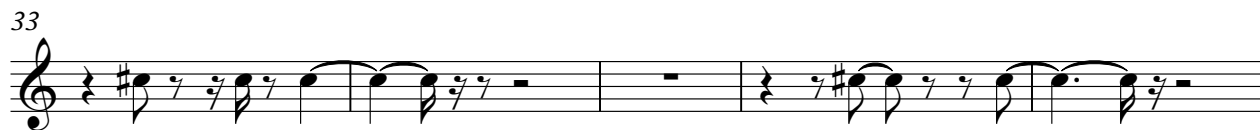

38

46

37

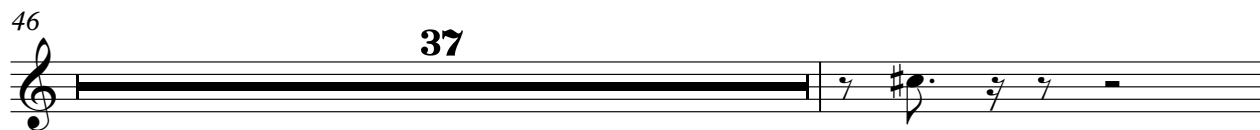

84

3

17

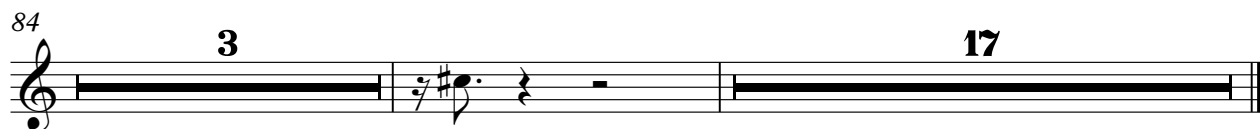

(C) John Sankey 1998
(C) John Sankey 1998

Harpisichord

♩ = 120,000000

(C) John Sankey 1998
(C) John Sankey 1998

V.S.

54

58

62

66

70

75

78

V.S.

81

85

90

95

98

Harpsichord

♩ = 120,000000

(C) John Sankey 1998
(C) John Sankey 1998

V.S.

57

61

65

69

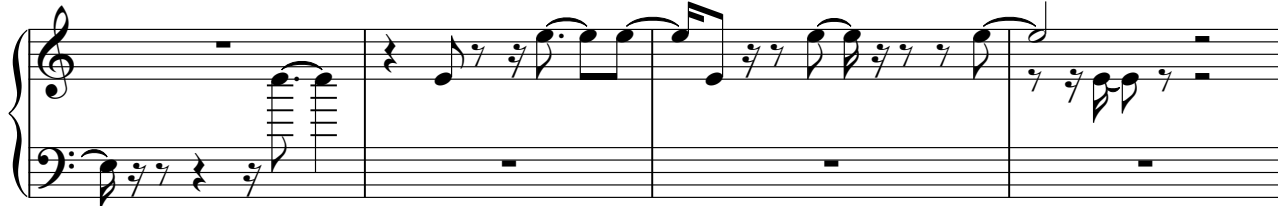

73

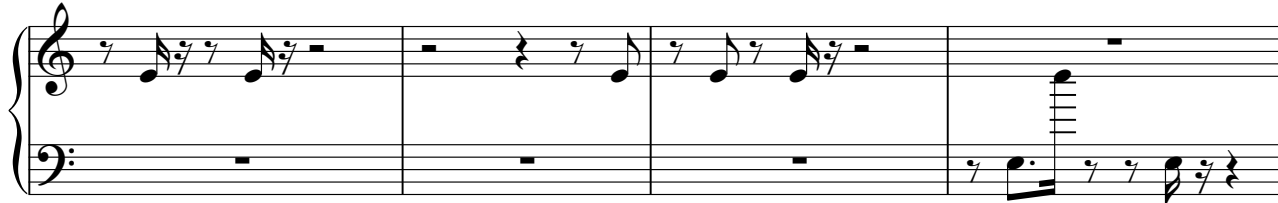

77

79

83

88

93

97

Harpichord

♩ = 120,000000

6

10

14

19

25

(C) John Sankey 1998
(C) John Sankey 1998

30

35

42

47

51

56

61

65

70

75

79

87

94

97

Harpisichord

♩ = 120,000000

20 7

30 5 5

39 6 4 4

52 6

61 11 6

80

85 2

89 15

(C) John Sankey 1998
(C) John Sankey 1998

Harpisichord

♩ = 120,000000

6

10

15

19

26

(C) John Sankey 1998
(C) John Sankey 1998

32

37

41

45

49

53

58

63

67

71

75

79

84

88

92

96

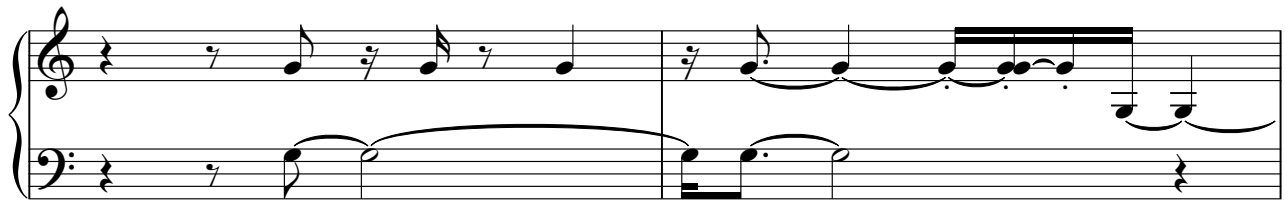

98

Harpisichord

♩ = 120,000000

6

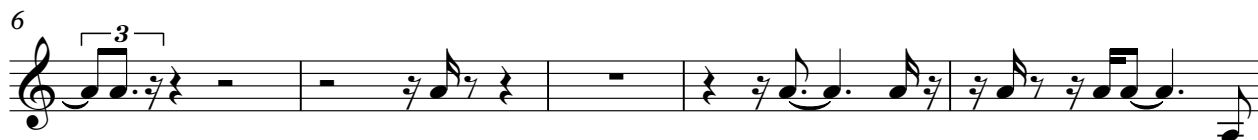

11

17

22

24

(C) John Sankey 1998
(C) John Sankey 1998

27

31

35

40

45

49

55

59

63

67

73

77

81

85

90

95

97

Harpisichord

♩ = 120,000000

14 7

14 7

24

46 46

73

6 24

6 24

(C) John Sankey 1998
(C) John Sankey 1998

Harpisichord

♩ = 120,000000

6

11

16

22

27

3

(C) John Sankey 1998
(C) John Sankey 1998

V.S.

31

35

40

44

48

53

58

62

66

73

78

83

87

V.S.

92

96
