

♩ = 120,000000

Harpsichord

Harpsichord

Harpsichord

Harpsichord

Harpsichord

Harpsichord

Harpsichord

Harpsichord

Harpsichord

Harpsichord

♩ = 120,000000

Harpsichord

(C) John Sankey 1998
 (C) John Sankey 1998

5

Hpsd.

Hpsd.

Hpsd.

Hpsd.

Hpsd.

Hpsd.

Hpsd.

Hpsd.

9

Hpsd.

Hpsd.

Hpsd.

Hpsd.

Hpsd.

Hpsd.

Hpsd.

Hpsd.

Hpsd.

Hpsd.

13

Hpsd.

Hpsd.

Hpsd.

Hpsd.

Hpsd.

Hpsd.

Hpsd.

Hpsd.

Hpsd.

Hpsd.

16

19

Hpsd.

Hpsd.

Hpsd.

Hpsd.

Hpsd.

Hpsd.

Hpsd.

Hpsd.

22

25

Hpsd.

Hpsd.

Hpsd.

Hpsd.

Hpsd.

Hpsd.

Hpsd.

Hpsd.

28

Hpsd.

Hpsd.

Hpsd.

Hpsd.

Hpsd.

Hpsd.

Hpsd.

Hpsd.

Hpsd.

Hpsd.

31

Hpsd.

Hpsd.

Hpsd.

Hpsd.

Hpsd.

Hpsd.

Hpsd.

Hpsd.

34

37

Hpsd.

Hpsd.

Hpsd.

Hpsd.

Hpsd.

Hpsd.

Hpsd.

Hpsd.

Hpsd.

Hpsd.

41

45

Hpsd.

Hpsd.

Hpsd.

Hpsd.

Hpsd.

Hpsd.

Hpsd.

Hpsd.

Hpsd.

Hpsd.

48

Hpsd.

Hpsd.

Hpsd.

Hpsd.

Hpsd.

Hpsd.

Hpsd.

51

Hpsd.

Hpsd.

Hpsd.

Hpsd.

Hpsd.

Hpsd.

Hpsd.

Hpsd.

54

56

Hpsd.

Hpsd.

Hpsd.

Hpsd.

Hpsd.

Hpsd.

Hpsd.

Hpsd.

Hpsd.

Hpsd.

59

61

Hpsd.

Hpsd.

Hpsd.

Hpsd.

Hpsd.

Hpsd.

Hpsd.

Hpsd.

Hpsd.

Hpsd.

64

67

Hpsd.

Hpsd.

Hpsd.

Hpsd.

Hpsd.

Hpsd.

Hpsd.

Hpsd.

71

Hpsd.

Hpsd.

Hpsd.

Hpsd.

Hpsd.

Hpsd.

Hpsd.

Hpsd.

Hpsd.

Hpsd.

74

79

Hpsd.

Hpsd.

Hpsd.

Hpsd.

Hpsd.

Hpsd.

Hpsd.

Hpsd.

Hpsd.

Hpsd.

3

81

Hpsd.

Hpsd.

Hpsd.

Hpsd.

Hpsd.

Hpsd.

Hpsd.

Hpsd.

84

Hpsd.

Hpsd.

Hpsd.

Hpsd.

Hpsd.

Hpsd.

Hpsd.

Hpsd.

3

86

88

Hpsd.

Hpsd.

Hpsd.

Hpsd.

Hpsd.

Hpsd.

Hpsd.

Hpsd.

Hpsd.

Hpsd.

92

Hpsd.

Hpsd.

Hpsd.

Hpsd.

Hpsd.

Hpsd.

Hpsd.

Hpsd.

Hpsd.

Hpsd.

95

97

100

Hpsd.

Hpsd.

Hpsd.

Hpsd.

Hpsd.

Hpsd.

Hpsd.

Hpsd.

Hpsd.

Hpsd.

104

Hpsd.

Hpsd.

Hpsd.

Hpsd.

Hpsd.

Hpsd.

Hpsd.

Hpsd.

107

Hpsd.

Hpsd.

Hpsd.

Hpsd.

Hpsd.

Hpsd.

Hpsd.

Hpsd.

Hpsd.

Hpsd.

110

Hpsd.

Hpsd.

Hpsd.

Hpsd.

Hpsd.

Hpsd.

Hpsd.

Hpsd.

Hpsd.

Hpsd.

113

Hpsd.

Hpsd.

Hpsd.

Hpsd.

Hpsd.

Hpsd.

Hpsd.

Hpsd.

116

Hpsd.

Hpsd.

Hpsd.

Hpsd.

Hpsd.

Hpsd.

Hpsd.

Hpsd.

Hpsd.

Hpsd.

119

123

Hpsd.

Hpsd.

Hpsd.

Hpsd.

Hpsd.

Hpsd.

Hpsd.

Hpsd.

126

Hpsd.

Hpsd.

Hpsd.

Hpsd.

Hpsd.

Hpsd.

Hpsd.

Hpsd.

Hpsd.

Hpsd.

Hpsd.

Hpsd.

Hpsd.

Hpsd.

Hpsd.

Hpsd.

132

Hpsd.

Hpsd.

Hpsd.

Hpsd.

Hpsd.

Hpsd.

Hpsd.

Hpsd.

138

141

Hpsd.

Hpsd.

Hpsd.

Hpsd.

Hpsd.

Hpsd.

Hpsd.

Hpsd.

Hpsd.

Hpsd.

144

Hpsd.

Hpsd.

Hpsd.

Hpsd.

Hpsd.

Hpsd.

Hpsd.

Hpsd.

Hpsd.

Hpsd.

147

This section of the score contains measures 147 and 148. It features seven staves, each labeled 'Hpsd.'. The first staff is a grand staff with both treble and bass clefs. The remaining six staves are single-line staves with treble clefs. The music consists of various rhythmic patterns, including eighth and sixteenth notes, and rests.

149

This section of the score contains measures 149 through 154. It features three grand staves, each labeled 'Hpsd.' and containing both treble and bass clefs. The music continues with complex rhythmic patterns and rests, ending with a double bar line at the end of measure 154.

Harpisichord

♩ = 120,000000

6

10

14

17

20

(C) John Sankey 1998
(C) John Sankey 1998

V.S.

51

55

59

63

67

72

77

81

85

90

95

98

103

107

111

115

120

124

128

132

136

140

143

147

Harpichord

♩ = 120,000000

6

11

15

(C) John Sankey 1998
(C) John Sankey 1998

18

22

27

31

37

42

47

50

54

59

63

68

73

79

84

88

92

96

101

105

110

114

118

V.S.

122

126

130

134

138

142

146

Harpisichord

♩ = 120,000000

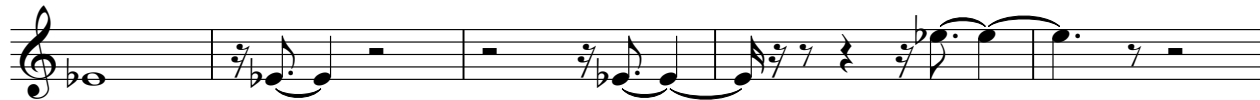

6

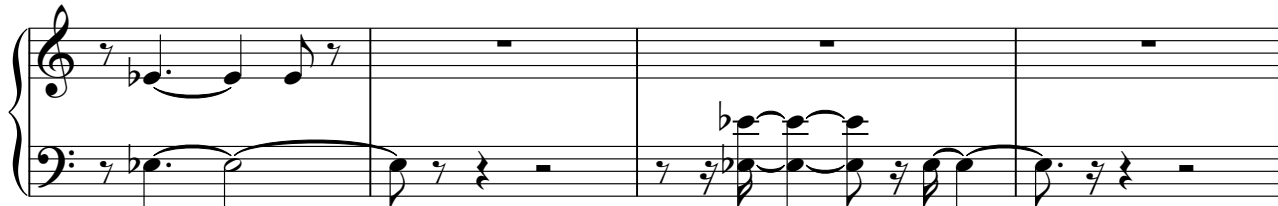

10

17

22

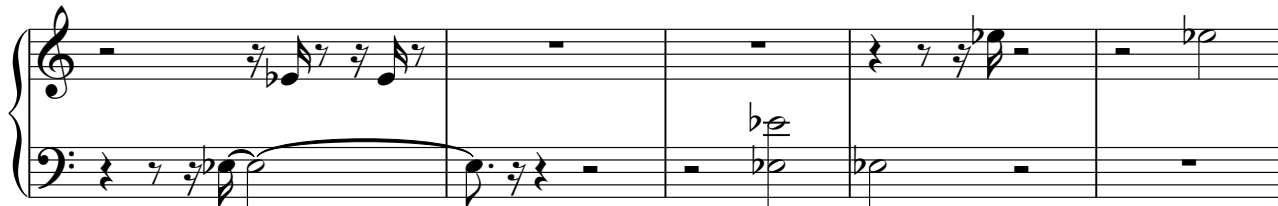

27

(C) John Sankey 1998
(C) John Sankey 1998

V.S.

31

4

4

b

40

3

3

48

b

53

b

58

5

5

67

3

72

78

83

88

93

96

103

108

113

118

124

129

133

138

144

Harpisichord

♩ = 120,000000

14

18

13

13

34

5

4

45

9

9

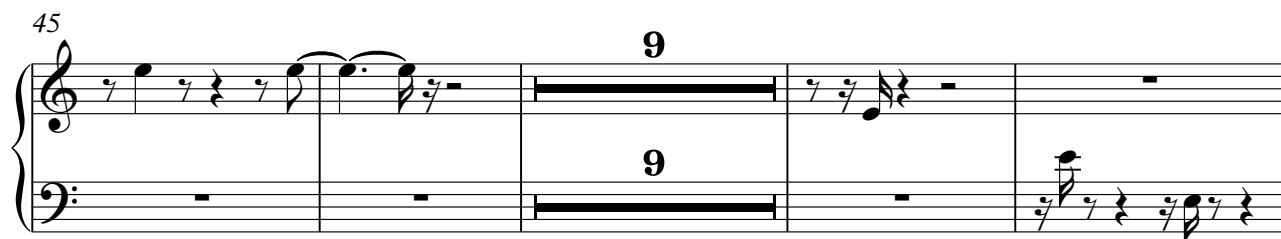

58

3

65

15

83

13

13

100

4

5

(C) John Sankey 1998
(C) John Sankey 1998

113

10

10

126

8

2

139

3

3

147

4

33

39

48

53

59

63

71

76

81

86

90

94

100

108

114

120

125

132

Harpisichord

137

142

146

Harpisichord

♩ = 120,000000

34 3

40 5 3

51 4 4

59 4 36

101 6 6

111 7 7

126 28

(C) John Sankey 1998
(C) John Sankey 1998

Harpsichord

♩ = 120,000000

6

11

16

20

25

(C) John Sankey 1998
(C) John Sankey 1998

V.S.

30

34

39

44

48

53

56

60

64

67

71

75

80

84

87

92

96

100

104

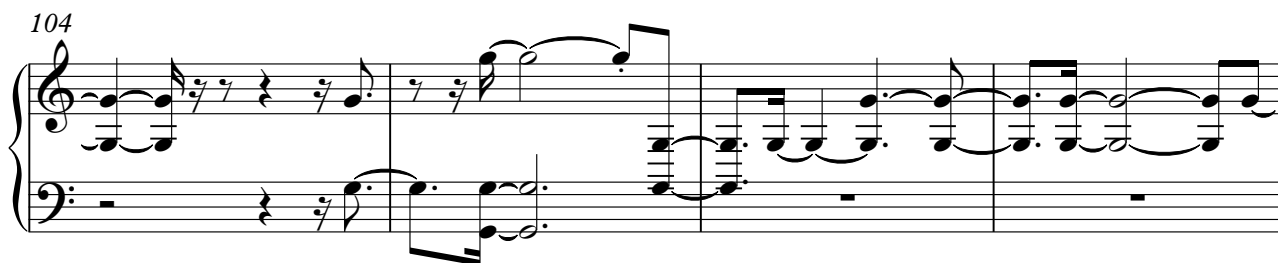

108

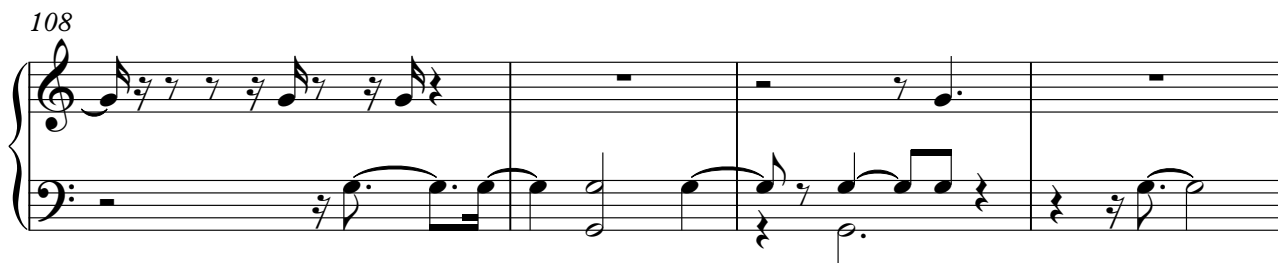

112

116

V.S.

120

124

128

132

136

140

144

147

4

4

Harpisichord

♩ = 120,000000

(C) John Sankey 1998
(C) John Sankey 1998

142

10

10

Harpisichord

♩ = 120,000000

(C) John Sankey 1998
(C) John Sankey 1998

27

31

35

40

45

50

55

59

64

69

76

83

87

91

95

100

106

110

115

120

126

2

132

137

141

146

7

Harpisichord

♩ = 120,000000

(C) John Sankey 1998
(C) John Sankey 1998

50

54

58

63

70

75

82

86

90

99

105

109

117

2

123

2

128

2

5

139

4

146

7

63

68

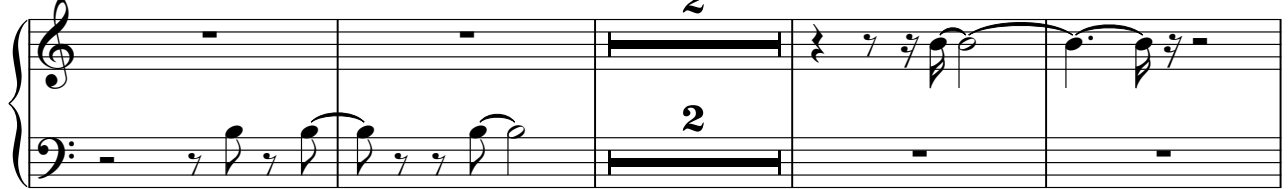

74

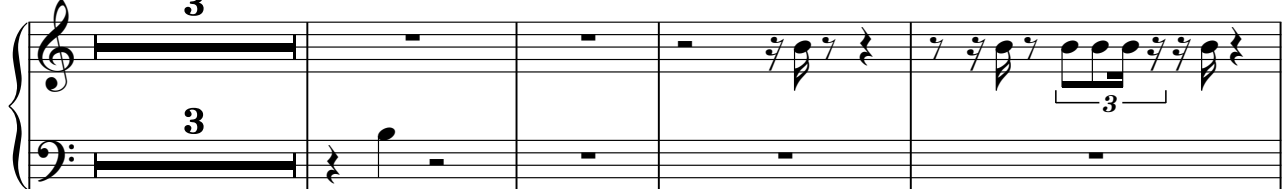

81

90

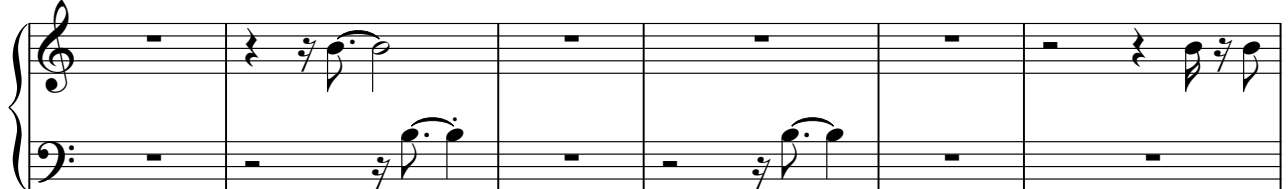

96

103

110

116

122

129

133

