

♩ = 120,000000

Harpisichord

Harpisichord

Harpisichord

Harpisichord

Harpisichord

Harpisichord

Harpisichord

Harpisichord

Harpisichord

Harpisichord

Harpisichord

♩ = 120,000000

Harpisichord

(C) John Sankey 1998  
 (C) John Sankey 1998

5

Hpsd.

Hpsd.

Hpsd.

Hpsd.

Hpsd.

Hpsd.

Hpsd.

Hpsd.

Hpsd.

Hpsd.

13

Hpsd.

Hpsd.

Hpsd.

Hpsd.

Hpsd.

Hpsd.

Hpsd.

Hpsd.

Hpsd.

Hpsd.

17

Hpsd.

Hpsd.

Hpsd.

Hpsd.

Hpsd.

Hpsd.

Hpsd.

Hpsd.

20

Hpsd.

Hpsd.

Hpsd.

Hpsd.

Hpsd.

Hpsd.

Hpsd.

Hpsd.

30

Hpsd.

Hpsd.

Hpsd.

Hpsd.

Hpsd.

Hpsd.

Hpsd.

Hpsd.

Hpsd.

Hpsd.

36

Hpsd.

Hpsd.

Hpsd.

Hpsd.

Hpsd.

Hpsd.

Hpsd.

40

Hpsd.

Hpsd.

Hpsd.

Hpsd.

Hpsd.

Hpsd.

Hpsd.

Hpsd.

44

Hpsd.

Hpsd.

Hpsd.

Hpsd.

Hpsd.

Hpsd.

Hpsd.

Hpsd.

Hpsd.

Hpsd.

48

51

Hpsd.

Hpsd.

Hpsd.

Hpsd.

Hpsd.

Hpsd.

54

57

Hpsd.

Hpsd.

Hpsd.

Hpsd.

Hpsd.

Hpsd.

Hpsd.

Hpsd.

60

Hpsd.

Hpsd.

Hpsd.

Hpsd.

Hpsd.

Hpsd.

Hpsd.

Hpsd.

Hpsd.

Hpsd.

63

Hpsd.

Hpsd.

Hpsd.

Hpsd.

Hpsd.

Hpsd.

Hpsd.

Hpsd.

Hpsd.

Hpsd.

68

71

Hpsd.

Hpsd.

Hpsd.

Hpsd.

Hpsd.

Hpsd.

Hpsd.

Hpsd.

Hpsd.

Hpsd.

75

Hpsd.

Hpsd.

Hpsd.

Hpsd.

Hpsd.

Hpsd.

Hpsd.

Hpsd.

Hpsd.

Hpsd.

79

Hpsd.

Hpsd.

Hpsd.

Hpsd.

Hpsd.

Hpsd.

Hpsd.

Hpsd.

Hpsd.

Hpsd.

83

Hpsd.

Hpsd.

Hpsd.

Hpsd.

Hpsd.

Hpsd.

Hpsd.

Hpsd.

Hpsd.

Hpsd.

87

91

94

97

Hpsd.

Hpsd.

Hpsd.

Hpsd.

Hpsd.

Hpsd.

Hpsd.

Hpsd.

Hpsd.

Hpsd.

3

100

Hpsd.

Hpsd.

Hpsd.

Hpsd.

Hpsd.

Hpsd.

Hpsd.

Hpsd.

Hpsd.

Hpsd.

106

109

Hpsd.

Hpsd.

Hpsd.

Hpsd.

Hpsd.

Hpsd.

Hpsd.

Hpsd.

Hpsd.

Hpsd.

113

Hpsd.

Hpsd.

Hpsd.

Hpsd.

Hpsd.

Hpsd.

Hpsd.

Hpsd.

Hpsd.

116

Hpsd.

Hpsd.

Hpsd.

Hpsd.

Hpsd.

Hpsd.

Hpsd.

Hpsd.

119

Hpsd.

Hpsd.

Hpsd.

Hpsd.

Hpsd.

Hpsd.

Hpsd.

Hpsd.

122

125

129

Hpsd.

Hpsd.

Hpsd.

Hpsd.

Hpsd.

Hpsd.

Hpsd.

Hpsd.

135

142

Hpsd.

Hpsd.

Hpsd.

Hpsd.

Hpsd.

Hpsd.

Hpsd.

Hpsd.

148

Hpsd.

Hpsd.

Hpsd.

Hpsd.

Hpsd.

Hpsd.

Hpsd.

Hpsd.

Hpsd.

Hpsd.

151

154

157

Hpsd.

Hpsd.

Hpsd.

Hpsd.

Hpsd.

Hpsd.

Hpsd.

Hpsd.

159

Hpsd.

Hpsd.

Hpsd.

# Harpisichord

♩ = 120,000000

6

13

19

24

29

(C) John Sankey 1998  
(C) John Sankey 1998

34

38

43

50

54

58

62

67

70

75

83

91

96

101

108

113

117

121

3

3

128

133

137

141

3

144

2

2

149

153

155

# Harpisichord

♩ = 120,000000

6

10

4

8

25

4

32

10

45

16

64

8

76

80

2

85

2

(C) John Sankey 1998  
(C) John Sankey 1998

89

93

100

104

149

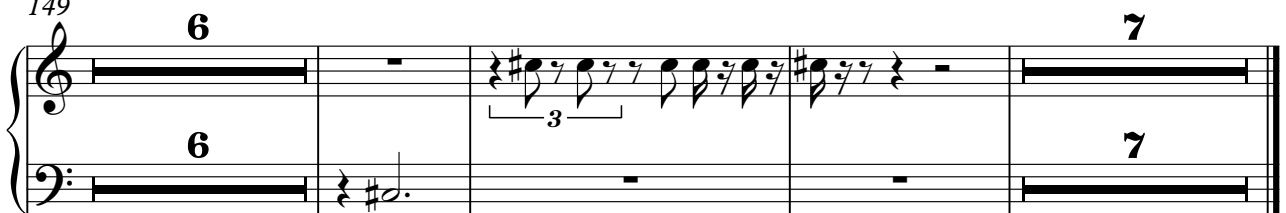

# Harpsichord

♩ = 120,000000

6

11

16

20

23

© John Sankey 1998  
(C) John Sankey 1998

26

30

34

39

45

50

56

60

64

67

97

101

104

108

112

116

V.S.

121

3

125

3

129

133

3

137

142

147

151

155

158

# Harpisichord

♩ = 120,000000

109 8

109 8

119

44

(C) John Sankey 1998  
(C) John Sankey 1998

# Harpichord

♩ = 120,000000

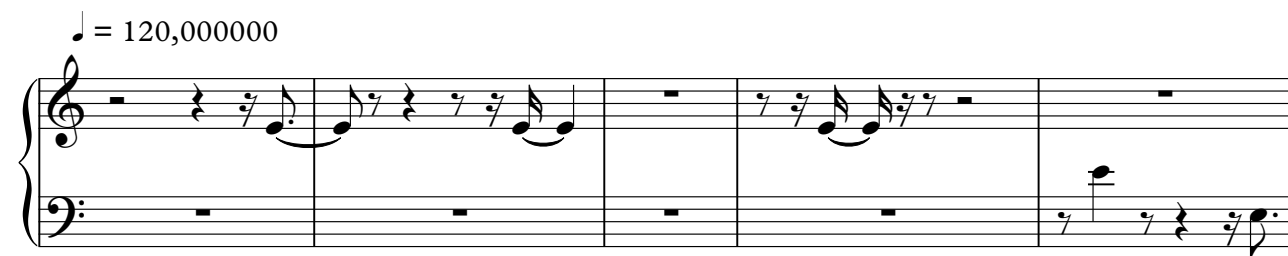

6

11

16

21

26

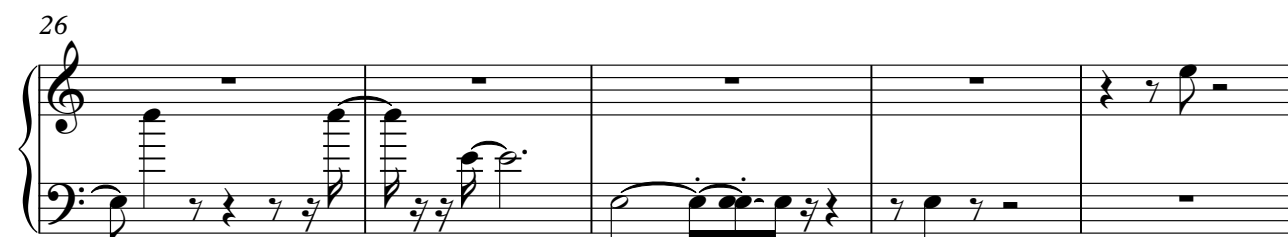

(C) John Sankey 1998  
(C) John Sankey 1998

V.S.

31

37

42

47

52

57

61

66

70

75

79

83

89

93

97

101

105

111

116

122

128

134

138

143

147

151

V.S.

155

# Harpisichord

♩ = 120,000000

7

13

19

24

30

(C) John Sankey 1998  
(C) John Sankey 1998

35

39

43

50

54

58

65

68

71

76

82

88

93

98

102

110

117

123

129

135

140

145

149

153

155

# Harpisichord

♩ = 120,000000

12

17

12

33

8

45

13

13

62

11

11

76

81

5

6

(C) John Sankey 1998  
(C) John Sankey 1998

95

5

5

104

110

115

120

2

2

3

126

3

3

2

2

3

134

2

2

140

7

8

157

5

# Harpsichord

♩ = 120,000000

(C) John Sankey 1998  
(C) John Sankey 1998

68

73

79

83

85

89

94

98

101

106

111

116

121

125

129

133

137

V.S.

141

146

151

155

# Harpsichord

♩ = 120,000000

6

11

16

20

Measures 20-23 of the Harpsichord piece. The music includes a variety of note values and rests, maintaining the piece's complex texture.

24

(C) John Sankey 1998  
(C) John Sankey 1998

V.S.

29

33

38

43

49

53

82

86

91

95

100

104

108

112

116

119

123

128

133

137

141

145

149

153

157

# Harpisichord

♩ = 120,000000

(C) John Sankey 1998  
(C) John Sankey 1998

37

8

49

2

55

8

66

70

4

81

2

87

92

97

102

108

153

2 7

2 7

# Harpisichord

♩ = 120,000000

7 2

13

9

26

2 2

33

8 8

44

11 11

(C) John Sankey 1998  
(C) John Sankey 1998

59

63

72

77

85

92

97

3

3

104

9

8

124

2

2

130

130

135

6

6

144

3

3

152

3

8