

4

Hpsd.

Hpsd.

Hpsd.

Hpsd.

Hpsd.

Hpsd.

Hpsd.

Hpsd.

Hpsd.

Hpsd.

8

Hpsd.

Hpsd.

Hpsd.

Hpsd.

Hpsd.

Hpsd.

Hpsd.

Hpsd.

Hpsd.

Hpsd.

11

Hpsd.

Hpsd.

Hpsd.

Hpsd.

Hpsd.

Hpsd.

Hpsd.

14

Hpsd.

Hpsd.

Hpsd.

Hpsd.

Hpsd.

Hpsd.

Hpsd.

Hpsd.

Hpsd.

Hpsd.

17

20

Hpsd.

Hpsd.

Hpsd.

Hpsd.

Hpsd.

Hpsd.

Hpsd.

23

Hpsd.

Hpsd.

Hpsd.

Hpsd.

Hpsd.

Hpsd.

Hpsd.

Hpsd.

Hpsd.

Hpsd.

26

Hpsd.

Hpsd.

Hpsd.

Hpsd.

Hpsd.

Hpsd.

Hpsd.

Hpsd.

3

Hpsd.

Hpsd.

Hpsd.

Hpsd.

Hpsd.

Hpsd.

Hpsd.

Hpsd.

32

Hpsd.

Hpsd.

Hpsd.

Hpsd.

Hpsd.

Hpsd.

Hpsd.

Hpsd.

Hpsd.

Hpsd.

35

Hpsd.

Hpsd.

Hpsd.

Hpsd.

Hpsd.

Hpsd.

Hpsd.

Hpsd.

Hpsd.

Hpsd.

38

Hpsd.

Hpsd.

Hpsd.

Hpsd.

Hpsd.

Hpsd.

Hpsd.

Hpsd.

42

46 15

Hpsd.

Hpsd.

Hpsd.

Hpsd.

Hpsd.

Hpsd.

Hpsd.

Hpsd.

50

Hpsd.

Hpsd.

Hpsd.

Hpsd.

Hpsd.

Hpsd.

Hpsd.

53

Hpsd.

Hpsd.

Hpsd.

Hpsd.

Hpsd.

Hpsd.

Hpsd.

Hpsd.

Hpsd.

Hpsd.

56

Hpsd.

Hpsd.

Hpsd.

Hpsd.

Hpsd.

Hpsd.

Hpsd.

Hpsd.

Hpsd.

Hpsd.

59

Hpsd.

Hpsd.

Hpsd.

Hpsd.

Hpsd.

Hpsd.

Hpsd.

62

Hpsd.

Hpsd.

Hpsd.

Hpsd.

Hpsd.

Hpsd.

Hpsd.

Hpsd.

Hpsd.

Hpsd.

65

Hpsd.

Hpsd.

Hpsd.

Hpsd.

Hpsd.

Hpsd.

Hpsd.

68

Hpsd.

Hpsd.

Hpsd.

Hpsd.

Hpsd.

Hpsd.

Hpsd.

71

Hpsd.

Hpsd.

Hpsd.

Hpsd.

Hpsd.

Hpsd.

Hpsd.

Hpsd.

74

Hpsd.

Hpsd.

Hpsd.

Hpsd.

Hpsd.

Hpsd.

Hpsd.

Hpsd.

Hpsd.

Hpsd.

78

81

Hpsd.

Hpsd.

Hpsd.

Hpsd.

Hpsd.

Hpsd.

Hpsd.

Hpsd.

Hpsd.

89

92

Hpsd.

Hpsd.

Hpsd.

Hpsd.

Hpsd.

Hpsd.

Hpsd.

Hpsd.

Hpsd.

Hpsd.

95

98

101

104

107

110

113

Hpsd.

Hpsd.

Hpsd.

Hpsd.

Hpsd.

Hpsd.

Hpsd.

Hpsd.

117

Hpsd.

Hpsd.

Hpsd.

Hpsd.

Hpsd.

Hpsd.

Hpsd.

Hpsd.

121

125

Hpsd.

Hpsd.

Hpsd.

Hpsd.

Hpsd.

Hpsd.

Hpsd.

Hpsd.

Hpsd.

131

Hpsd.

Hpsd.

Hpsd.

Hpsd.

Hpsd.

Hpsd.

Hpsd.

Hpsd.

134

137

Hpsd.

Hpsd.

Hpsd.

Hpsd.

Hpsd.

Hpsd.

Hpsd.

Hpsd.

143

Hpsd.

Hpsd.

Hpsd.

Hpsd.

Hpsd.

Hpsd.

Hpsd.

147

Hpsd.

Hpsd.

Hpsd.

Hpsd.

Hpsd.

Hpsd.

Hpsd.

Hpsd.

Hpsd.

Hpsd.

Hpsd.

150

Hpsd.

Hpsd.

Hpsd.

Hpsd.

Hpsd.

Hpsd.

Hpsd.

Hpsd.

157

Hpsd.

Hpsd.

Hpsd.

Hpsd.

Hpsd.

Hpsd.

Hpsd.

Hpsd.

Hpsd.

Hpsd.

Hpsd.

Hpsd.

Hpsd.

Hpsd.

Hpsd.

Hpsd.

Hpsd.

Hpsd.

163

Hpsd.

Hpsd.

Hpsd.

Hpsd.

Hpsd.

Hpsd.

Hpsd.

Hpsd.

Hpsd.

Hpsd.

Hpsd.

Hpsd.

Hpsd.

Hpsd.

Hpsd.

Hpsd.

Hpsd.

Hpsd.

169

176

183

Hpsd.

Hpsd.

Hpsd.

Hpsd.

Hpsd.

Hpsd.

Hpsd.

Hpsd.

189

Hpsd.

Hpsd.

Hpsd.

Hpsd.

Hpsd.

Hpsd.

Hpsd.

195

197

Hpsd.

Hpsd.

Hpsd.

Hpsd.

Hpsd.

Harpisichord

♩ = 120,000000

9

14

18

21

(C) John Sankey 1998
(C) John Sankey 1998

24

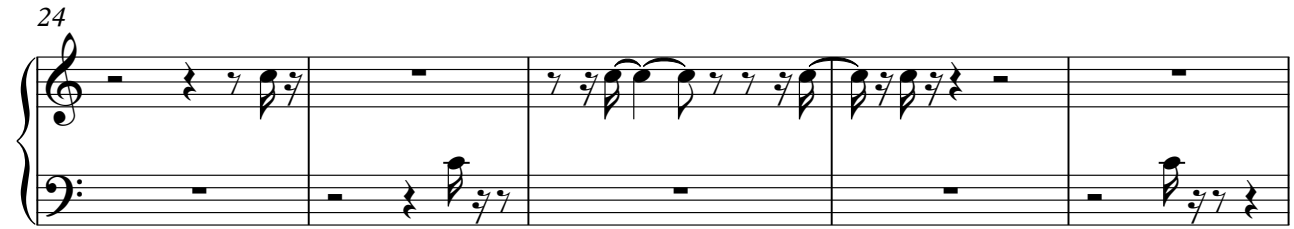

29

33

38

43

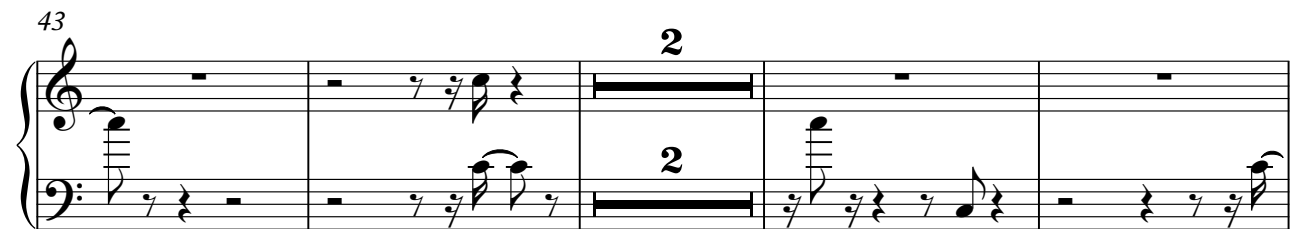

49

54

2

2

3

60

66

70

3

3

76

80

85

90

97

102

110

120

126

132

137

143

151

154

157

161

165

170

175

179

184

188

192

Harpisichord

♩ = 120,000000

3

10

5

18

5

2

28

6

3

8

44

9

56

4

10

4

10

73

3

3

80

3

2

(C) John Sankey 1998
 (C) John Sankey 1998

86

92

96

103

108

113

122

129

140

149

156

4

4

164

3

171

9

10

193

8

196

8

Harpsichord

♩ = 120,000000

6

10

15

19

23

(C) John Sankey 1998
(C) John Sankey 1998

V.S.

55

59

63

67

71

76

80

84

89

93

97

101

105

109

113

118

123

128

V.S.

132

136

140

145

149

154

157

161

165

169

175

180

184

188

192

196

Harpisichord

♩ = 120,000,000

174

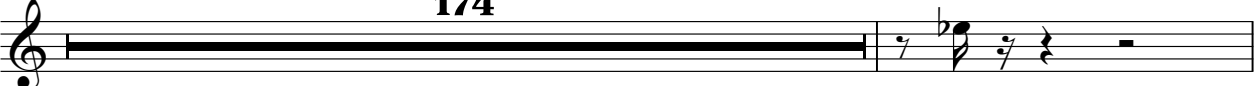

176

12

16

(C) John Sankey 1998
(C) John Sankey 1998

Harpisichord

♩ = 120,000000

(C) John Sankey 1998
(C) John Sankey 1998

27

31

35

39

43

49

54

58

62

3

68

73

78

83

88

92

97

101

105

109

113

119

124

129

133

137

141

146

150

154

158

162

166

170

174

179

183

187

191

195

Harpichord

♩ = 120,000000

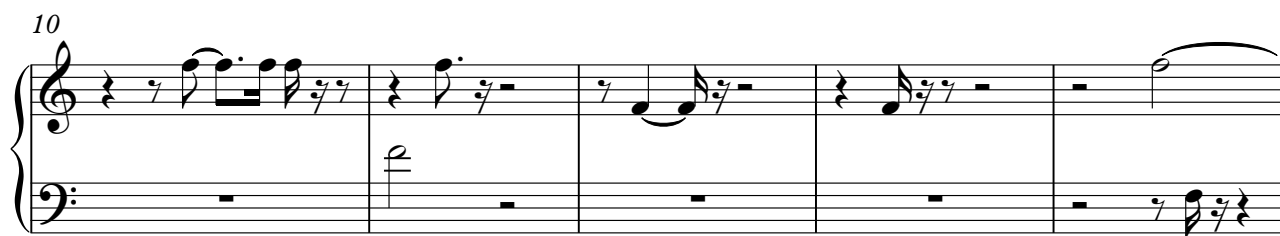
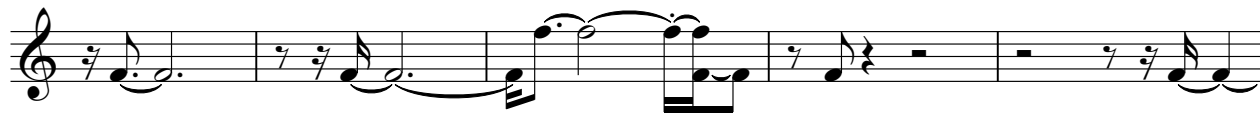

(C) John Sankey 1998
(C) John Sankey 1998

V.S.

30

35

41

46

51

55

59

63

67

71

75

79

84

90

98

103

107

111

117

121

127

132

136

139

143 2

149

154

158

162

166

170

174

178

184

188

192

194

9

9

Harpsichord

♩ = 120,000000

(C) John Sankey 1998
(C) John Sankey 1998

113

117

129

142

149

185

197

Harpisichord

♩ = 120,000000

(C) John Sankey 1998
(C) John Sankey 1998

24

28

32

36

41

46

51

55

60

63

69

72

113

119

125

129

133

136

140

144

153

158

192

195

Harpisichord

♩ = 120,000000

121 **24**
121 **24**

147

12 **12**

162

15 **26**

(C) John Sankey 1998
(C) John Sankey 1998

Harpichord

♩ = 120,000000

5

8

12

15

19

(C) John Sankey 1998
(C) John Sankey 1998

V.S.

23

27

31

34

37

42

48

52

56

60

63

67

V.S.

72

3

75

80

84

89

93

3

97

101

105

109

113

117

V.S.

122

126

131

134

137

141

145

149

153

157

160

164

V.S.

194

197

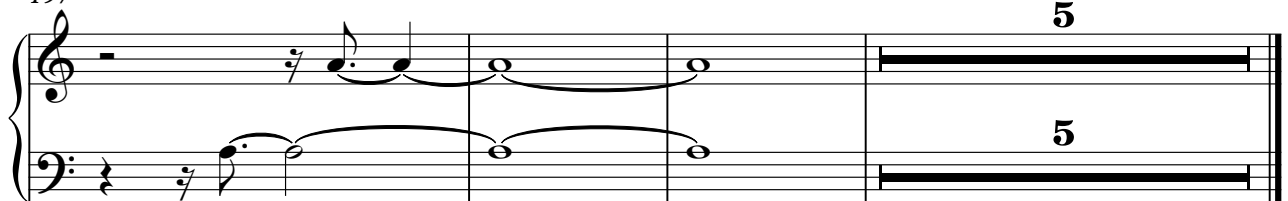

Harpsichord

♩ = 120,000000

(C) John Sankey 1998
(C) John Sankey 1998

31

35

45

51

58

62

66

70

83

93

111

120

176

3

183

3

189

3

193

9

Harpisichord

♩ = 120,000000

(C) John Sankey 1998
(C) John Sankey 1998

83

89

96

100

105

113

128

140

4

147

152

156

162

167

170

4

Harpsichord

182

11

195

8