

♩ = 120,000000

Harpsichord

Harpsichord

Harpsichord

Harpsichord

Harpsichord

Harpsichord

Harpsichord

Harpsichord

Harpsichord

♩ = 120,000000

Harpsichord

(C) John Sankey 1998  
 (C) John Sankey 1998

4

6

11

14

Hpsd.

Hpsd.

Hpsd.

Hpsd.

Hpsd.

Hpsd.

Hpsd.

16

19

Hpsd.

Hpsd.

Hpsd.

Hpsd.

Hpsd.

Hpsd.

Hpsd.

23

25

30

Hpsd.

Hpsd.

Hpsd.

Hpsd.

Hpsd.

Hpsd.

Hpsd.

Hpsd.

34

38

41

48

Hpsd.

Hpsd.

Hpsd.

Hpsd.

Hpsd.

Hpsd.

Hpsd.

Hpsd.

53

55

Hpsd.

Hpsd.

Hpsd.

Hpsd.

Hpsd.

Hpsd.

Hpsd.

57

60

Hpsd.

Hpsd.

Hpsd.

Hpsd.

Hpsd.

Hpsd.

Hpsd.

62

65

Hpsd.

Hpsd.

Hpsd.

Hpsd.

Hpsd.

Hpsd.

67

Hpsd.

Hpsd.

Hpsd.

Hpsd.

Hpsd.

Hpsd.

Hpsd.

Hpsd.

70

Hpsd.

Hpsd.

Hpsd.

Hpsd.

Hpsd.

Hpsd.

Hpsd.

Hpsd.

Hpsd.

Hpsd.

73

Hpsd.

Hpsd.

Hpsd.

Hpsd.

Hpsd.

Hpsd.

76

79

Hpsd.

Hpsd.

Hpsd.

Hpsd.

Hpsd.

Hpsd.

Hpsd.

81

83

87

Hpsd.

Hpsd.

Hpsd.

Hpsd.

Hpsd.

Hpsd.

Hpsd.

Hpsd.

Hpsd.

89

Hpsd.

Hpsd.

Hpsd.

Hpsd.

Hpsd.

Hpsd.

Hpsd.

91

95

97

99

Hpsd.

Hpsd.

Hpsd.

Hpsd.

Hpsd.

Hpsd.

Hpsd.

102

Hpsd.

Hpsd.

Hpsd.

Hpsd.

Hpsd.

Hpsd.

Hpsd.

Hpsd.

Hpsd.

105

107

110

Hpsd.

Hpsd.

Hpsd.

Hpsd.

Hpsd.

Hpsd.

Hpsd.

112

114

Hpsd.

Hpsd.

Hpsd.

Hpsd.

Hpsd.

Hpsd.

Hpsd.

116

Hpsd.

Hpsd.

Hpsd.

Hpsd.

Hpsd.

Hpsd.

Hpsd.

Hpsd.

119

Hpsd.

Hpsd.

Hpsd.

Hpsd.

Hpsd.

Hpsd.

Hpsd.

3

Hpsd.

Hpsd.

Hpsd.

Hpsd.

Hpsd.

Hpsd.

Hpsd.

Hpsd.

Hpsd.

125

127

Hpsd.

Hpsd.

Hpsd.

Hpsd.

Hpsd.

Hpsd.

Hpsd.

Hpsd.

129

Hpsd.

Hpsd.

Hpsd.

Hpsd.

Hpsd.

Hpsd.

Hpsd.

Hpsd.

Hpsd.

Hpsd.

131

134

137

140

Hpsd.

Hpsd.

Hpsd.

Hpsd.

Hpsd.

Hpsd.

Hpsd.

142

144

Hpsd.

Hpsd.

Hpsd.

Hpsd.

Hpsd.

Hpsd.

Hpsd.

146

148

Hpsd.

Hpsd.

Hpsd.

Hpsd.

Hpsd.

151

Hpsd.

# Harpisichord

♩ = 120,000000

6

11

15

19

23

(C) John Sankey 1998  
(C) John Sankey 1998

V.S.

56

60

63

66

70

74

V.S.

78

81

85

89

93

96

99

104

108

112

115

119

123

127

130

134

138

141

145

148

5

5

# Harpisichord

♩ = 120,000000

(C) John Sankey 1998  
(C) John Sankey 1998

91

95

99

107

112

117

123

127

131

137

142

146

# Harpisichord

♩ = 120,000000

12 15

12 15

31

8 32

8 32

73

15 5

15 5

95

43 17

(C) John Sankey 1998  
(C) John Sankey 1998

# Harpsichord

♩ = 120,000000

(C) John Sankey 1998  
(C) John Sankey 1998

35

40

45

50

55

60

64

69

3

76

81

85

89

92

95

2

2

131

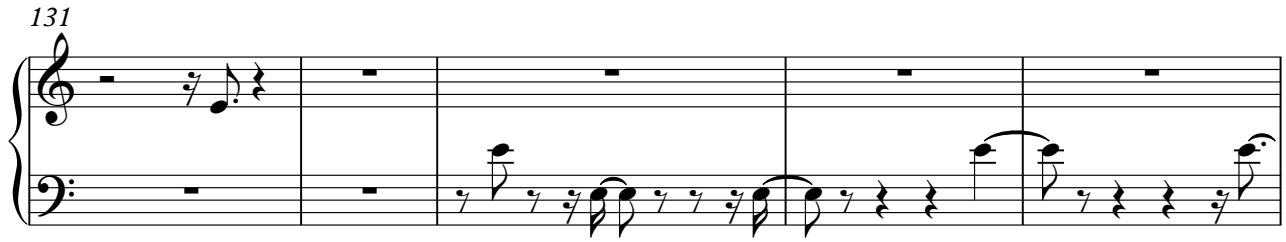

136

141

145

147

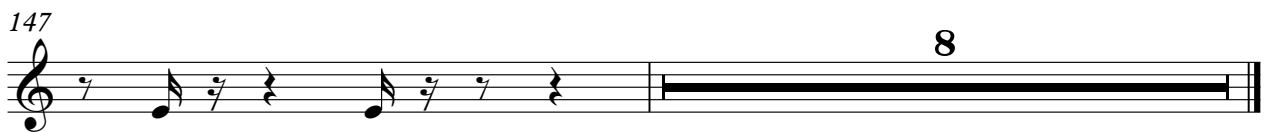

# Harpisichord

♩ = 120,000000

5

9

13

17

21

(C) John Sankey 1998  
(C) John Sankey 1998

50

55

60

64

68

73

97

101

106

110

113

116

121

126

130

135

139

143

146

148

# Harpisichord

♩ = 120,000000

61 7

71

15 3 35 3

123

6

131

24

(C) John Sankey 1998  
(C) John Sankey 1998

# Harpsichord

♩ = 120,000000

(C) John Sankey 1998  
(C) John Sankey 1998

V.S.

26

31

36

42

47

51

83

86

90

93

98

102

106

110

114

119

124

128

V.S.

133

136

140

143

146

# Harpisichord

♩ = 120,000000

6

12

16

21

25

(C) John Sankey 1998  
(C) John Sankey 1998

29

32

37

42

47

52

56

60

63

67

72

76

80

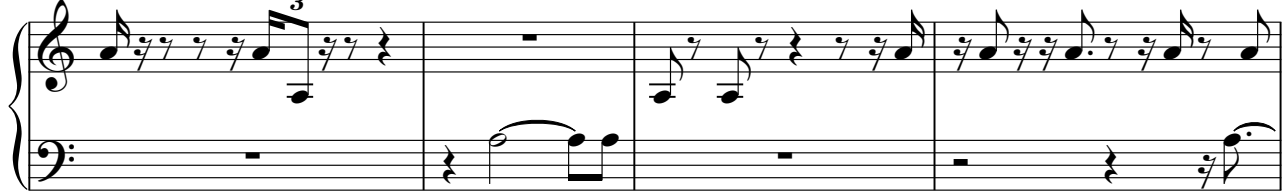

84

88

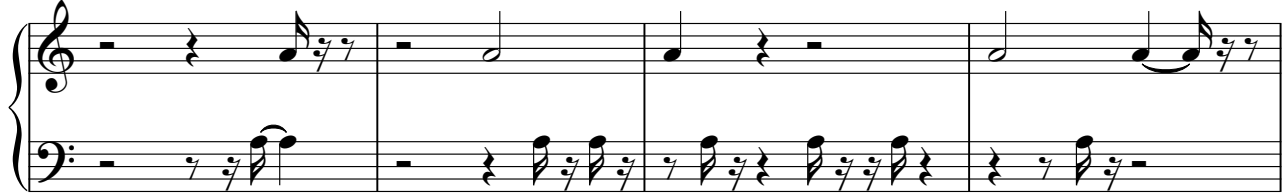

92

95

99

103

107

111

115

119

V.S.

124

128

132

136

140

143

147

149

# Harpisichord

♩ = 120,000000

2 2 6 6

12

17

21

4 4

(C) John Sankey 1998  
(C) John Sankey 1998

27

32

37

42

46

52

55

58

62

71

77

80

83

87

90

94

97

102

106

110

114

118

126

132

136

139

143

146

# Harpisichord

♩ = 120,000000

(C) John Sankey 1998  
(C) John Sankey 1998

126

130
