

♩ = 120,000000

Harpisichord

Harpisichord

Harpisichord

Harpisichord

Harpisichord

Harpisichord

Harpisichord

Harpisichord

Harpisichord

Harpisichord

♩ = 120,000000

(C) John Sankey 1998
 (C) John Sankey 1998

4

Hpsd.

Hpsd.

Hpsd.

Hpsd.

Hpsd.

Hpsd.

Hpsd.

Hpsd.

Hpsd.

Hpsd.

7

9

Hpsd.

Hpsd.

Hpsd.

Hpsd.

Hpsd.

Hpsd.

Hpsd.

11

13

15

18

22

25

28

30

32

34

36

Hpsd.

Hpsd.

Hpsd.

Hpsd.

Hpsd.

Hpsd.

Hpsd.

Hpsd.

40

43

Hpsd.

Hpsd.

Hpsd.

Hpsd.

Hpsd.

Hpsd.

Hpsd.

48

50

Hpsd.

Hpsd.

Hpsd.

Hpsd.

Hpsd.

Hpsd.

Hpsd.

Hpsd.

52

Hpsd.

Hpsd.

Hpsd.

Hpsd.

Hpsd.

Hpsd.

Hpsd.

54

Hpsd.

Hpsd.

Hpsd.

Hpsd.

Hpsd.

Hpsd.

Hpsd.

Hpsd.

57

59

Hpsd.

Hpsd.

Hpsd.

Hpsd.

Hpsd.

Hpsd.

Hpsd.

Hpsd.

3

61

Hpsd.

Hpsd.

Hpsd.

Hpsd.

Hpsd.

Hpsd.

64

67

71

73

75

80

Hpsd.

Hpsd.

Hpsd.

Hpsd.

Hpsd.

Hpsd.

Hpsd.

Hpsd.

Hpsd.

86

90

Hpsd.

Hpsd.

Hpsd.

Hpsd.

Hpsd.

Hpsd.

Hpsd.

Hpsd.

95

Hpsd.

Hpsd.

Hpsd.

Hpsd.

Hpsd.

Hpsd.

Hpsd.

Hpsd.

100

Hpsd.

Hpsd.

Hpsd.

Hpsd.

Hpsd.

Hpsd.

Hpsd.

102

Hpsd.

Hpsd.

Hpsd.

Hpsd.

Hpsd.

Hpsd.

Hpsd.

104

Hpsd.

Hpsd.

Hpsd.

Hpsd.

Hpsd.

Hpsd.

Hpsd.

Hpsd.

Hpsd.

Hpsd.

107

Hpsd.

Hpsd.

Hpsd.

Hpsd.

Hpsd.

This section contains five staves of guitar accompaniment for measures 107 and 108. The notation includes various rhythmic patterns, slurs, and a triplet in the fifth staff of measure 108.

109

Hpsd.

Hpsd.

Hpsd.

This section contains three staves of guitar accompaniment for measure 109. The notation is sparse, consisting of a few notes and rests in each staff.

Harpisichord

♩ = 120,000000

(C) John Sankey 1998
(C) John Sankey 1998

37

42

47

51

55

59

64

68

73

77

86

93

98

102

106

Harpisichord

♩ = 120,000000

21 3

27 3 2

35 28 6

71 6 2

82

87

92 4

98 6 10

(C) John Sankey 1998
(C) John Sankey 1998

Harpichord

♩ = 120,000000

6

10

Measures 10-13 of the Harpichord score. The music features intricate rhythmic figures and rests.

14

18

Measures 18-22 of the Harpichord score. The music includes a variety of note values and rests, maintaining the intricate texture.

23

(C) John Sankey 1998
(C) John Sankey 1998

V.S.

28

32

37

43

47

50

54

58

62

66

70

74

V.S.

78

82

86

89

92

96

100

104

107

Harpisichord

♩ = 120,000000

(C) John Sankey 1998
(C) John Sankey 1998

34

39

46

51

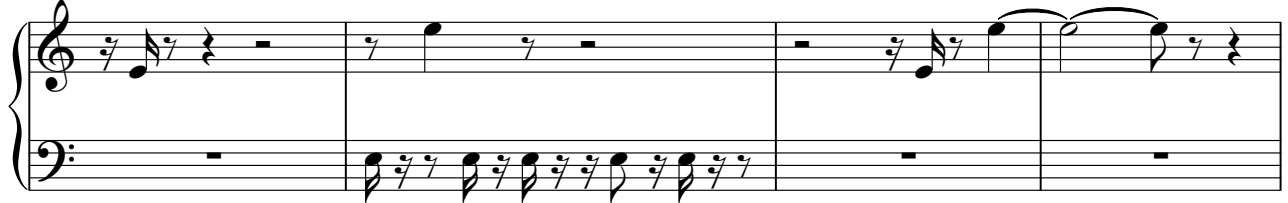

55

60

67

72

76

82

87

91

96

98

Harpisichord

♩ = 120,000000

(C) John Sankey 1998
(C) John Sankey 1998

47

52

61

75

82

94

Harpsichord

102

Harpisichord

♩ = 120,000000

4

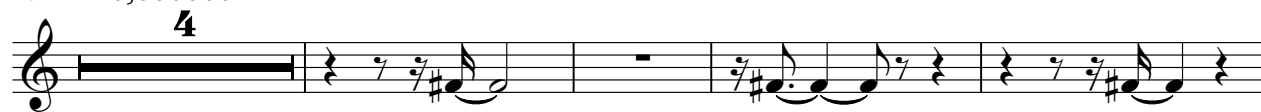

9

5

17

8

6

34

39

2

45

49

2

(C) John Sankey 1998
(C) John Sankey 1998

54

59

65

70

74

81

86

90

94

99

104

Harpisichord

♩ = 120,000000

5

9

13

16

(C) John Sankey 1998
(C) John Sankey 1998

49

52

56

61

65

69

V.S.

73

76

80

86

89

93

98

102

106

Harpisichord

♩ = 120,000000

6

10

14

18

(C) John Sankey 1998
(C) John Sankey 1998

49

53

57

60

65

95

100

104

107

Harpichord

♩ = 120,000000

(C) John Sankey 1998
(C) John Sankey 1998

Harpisichord

♩ = 120,000000

6

10

15

20

29

36

(C) John Sankey 1998
(C) John Sankey 1998

42

48

52

57

61

66

85

89

93

97

101

105

108
