

Julie Cruise - Falling

♩ = 75,000000
Percussion

ElecGuitr

7-string Electric Guitar

Bass

Electric Bass

SynthVox

Alto

ElecPiano

Synth Voice

ElecPian2

FM Synth

♩ = 75,000000
SlowString

Synth Strings

Strings

Viola

7

Perc.

E. Gtr.

E. Bass

A.

E. Piano

Syn. Voice

FM

Syn. Str.

13

19

25

Perc.

E. Gtr.

E. Bass

A.

E. Piano

Syn. Voice

FM

Syn. Str.

Vla.

31

Perc.

E. Gtr.

E. Bass

A.

E. Piano

Syn. Voice

FM

Syn. Str.

Vla.

37

Perc.

E. Gtr.

E. Bass

A.

E. Piano

Syn. Voice

FM

Syn. Str.

Vla.

43

Perc.

E. Gtr.

E. Bass

A.

E. Piano

Syn. Voice

FM

Syn. Str.

Vla.

49

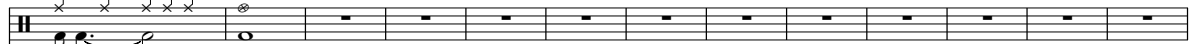
Perc. 

E. Gtr. 

E. Bass 

E. Piano 

FM 

62

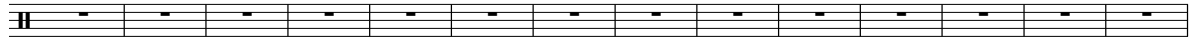
Perc. 

76

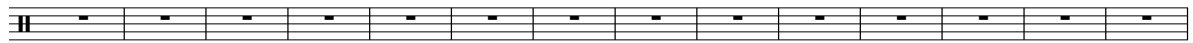
Perc. 

90

Perc. 

104

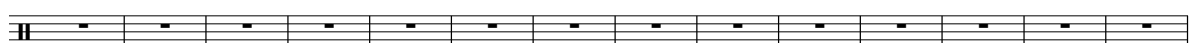
Perc. 

118

Perc. 

132

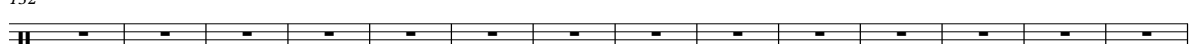
Perc. 

146

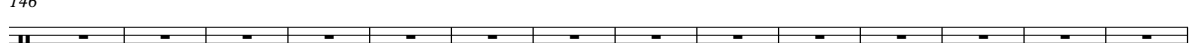
Perc. 

160

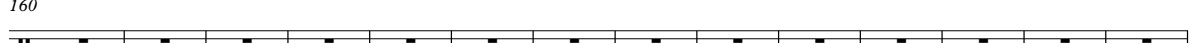
Perc. 

174

Perc. 

188

Perc. 

202

Perc. 

216

Perc. 

230

Perc. 

244

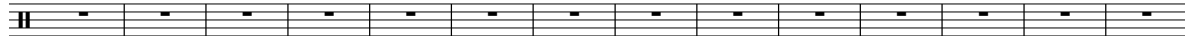
Perc. 

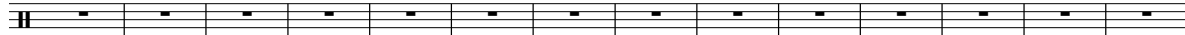

258

Perc. 

272

Perc. 

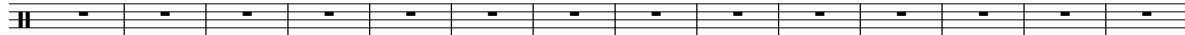

286

Perc. 

300

Perc. 

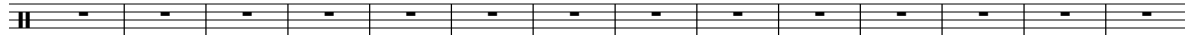

314

Perc. 

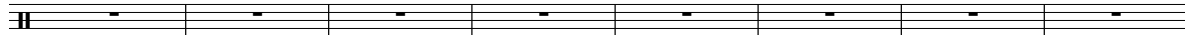

328

Perc. 

336

Perc. 

Julie Cruise - Falling

Percussion

♩ = 75,000000

Percussion

V.S.

2

Percussion

49

292

Julie Cruise - Falling

7-string Electric Guitar

♩ = 75,000000
ElecGuitr

9

2

16

2

30

9

39

4

48

4

292

292

Electric Bass

Julie Cruise - Falling

♩ = 75,000000
Bass

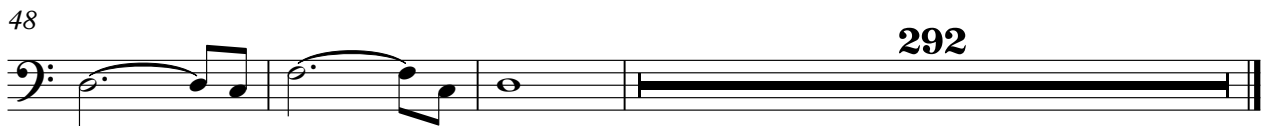
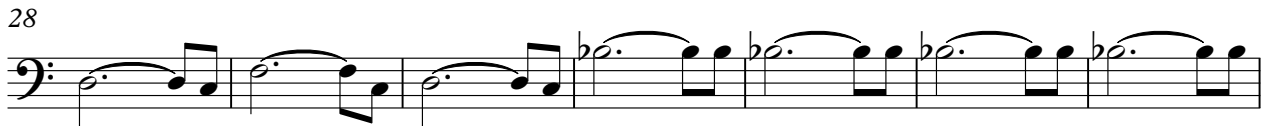
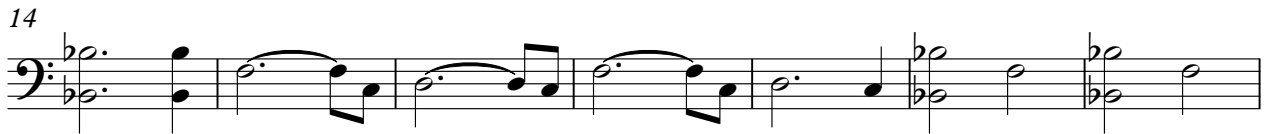
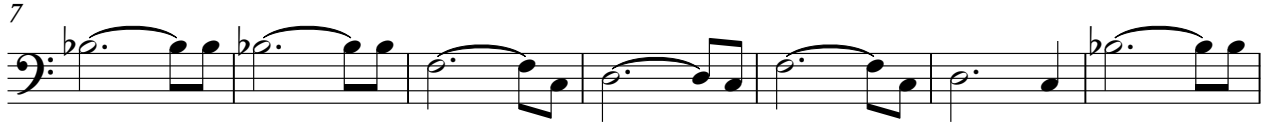

Alto

Julie Cruise - Falling

$\text{♩} = 75,000000$
SynthVox **6**

14

21

27

36

42

Electric Piano

Julie Cruise - Falling

♩ = 75,000000
ElecPiano

7

12

17

22

27

32

37

V.S.

2

Electric Piano

42

47

293

Synth Voice

Julie Cruise - Falling

♩ = 75,000000
SynthVox **6**

13

20

25

33

41

298

FM Synth

Julie Cruise - Falling

♩ = 75,000000
ElecPian2

2

2

2

9

15

8

27

34

41

47

50

292

Synth Strings

Julie Cruise - Falling

♩ = 75,000000
SlowString 6

13

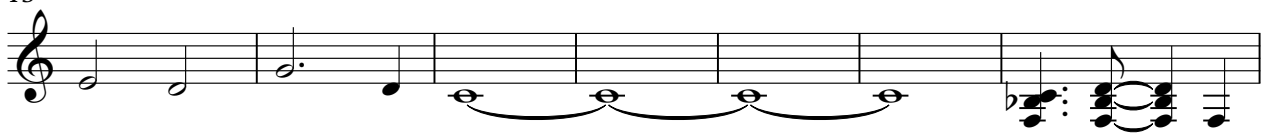

20

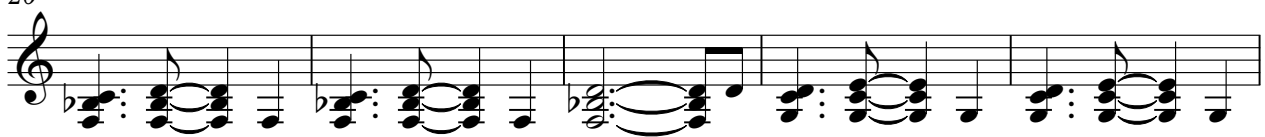

25

33

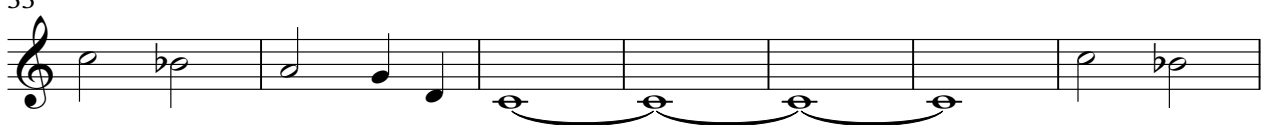

40

299

Viola

Julie Cruise - Falling

♩ = 75,000000
Strings

18

23

29

2

37

2

43

298
