

♩ = 120,000000

(C) John Sankey 1998  
(C) John Sankey 1998

4

Hpsd.

Hpsd.

Hpsd.

Hpsd.

Hpsd.

Hpsd.

3

7

13

Hpsd.

Hpsd.

Hpsd.

Hpsd.

Hpsd.

Hpsd.

Hpsd.

16

19

22

Hpsd.

Hpsd.

Hpsd.

Hpsd.

Hpsd.

Hpsd.

Hpsd.

25

27

29

Hpsd.

Hpsd.

Hpsd.

Hpsd.

Hpsd.

Hpsd.

Hpsd.

Detailed description of the musical score: The score is for guitar and is divided into seven systems. Each system contains a grand staff with a treble clef on top and a bass clef on the bottom. The first system (measures 29-31) shows sparse notes in both hands. The second system has more activity, with eighth and sixteenth notes in the bass line and some chords in the treble. The third system features a long, sustained note in the treble and a moving bass line. The fourth system is mostly rests in the treble with some bass line activity. The fifth system has a busy bass line with sixteenth-note patterns and some treble activity. The sixth system has a melodic line in the treble and a supporting bass line. The seventh system continues the melodic and harmonic development in both hands.

35

41

47

Hpsd.

Hpsd.

Hpsd.

Hpsd.

Hpsd.

Hpsd.

Hpsd.

Hpsd.

56

59

62

64

Hpsd.

Hpsd.

Hpsd.

Hpsd.

Hpsd.

Hpsd.

Hpsd.

Hpsd.

Hpsd.

Hpsd.

67

Hpsd.

Hpsd.

Hpsd.

Hpsd.

Hpsd.

Hpsd.

Hpsd.

Hpsd.

69

Hpsd.

Hpsd.

Hpsd.

Hpsd.

Hpsd.

Hpsd.

Hpsd.

Hpsd.

71

Hpsd.

Hpsd.

Hpsd.

Hpsd.

Hpsd.

Hpsd.

Hpsd.

73

75

Hpsd.

Hpsd.

Hpsd.

Hpsd.

Hpsd.

Hpsd.

Hpsd.

Hpsd.

77

Hpsd.

Hpsd.

Hpsd.

Hpsd.

Hpsd.

Hpsd.

Hpsd.

Hpsd.

80

83

88

93

Hpsd.

Hpsd.

Hpsd.

Hpsd.

Hpsd.

Hpsd.

Hpsd.

Hpsd.

Hpsd.

Hpsd.

95

97

Hpsd.

Hpsd.

Hpsd.

Hpsd.

Hpsd.

Hpsd.

Hpsd.

99

101

106

108

Hpsd.

Hpsd.

Hpsd.

Hpsd.

Hpsd.

Hpsd.

110

Hpsd.

Hpsd.

Hpsd.

Hpsd.

Hpsd.

Hpsd.

Hpsd.

112

114

118

Hpsd.

Hpsd.

Hpsd.

Hpsd.

Hpsd.

Hpsd.

Hpsd.

Hpsd.

120

122

Hpsd.

Hpsd.

Hpsd.

Hpsd.

Hpsd.

Hpsd.

Hpsd.

126

128

Hpsd.

Hpsd.

Hpsd.

Hpsd.

Hpsd.

Hpsd.

Hpsd.

130

Hpsd.

Hpsd.

Hpsd.

Hpsd.

Hpsd.

Hpsd.

Hpsd.

133

135

137

Hpsd.

Hpsd.

Hpsd.

Hpsd.

Hpsd.

Hpsd.

Hpsd.

140

145

Hpsd.

Hpsd.

Hpsd.

Hpsd.

Hpsd.

Hpsd.

Hpsd.

147

153

155

Hpsd.

Hpsd.

Hpsd.

Hpsd.

Hpsd.

Hpsd.

Hpsd.

161

163

Hpsd.

Hpsd.

Hpsd.

Hpsd.

Hpsd.

Hpsd.

Hpsd.

Hpsd.

165

167

169

175

Hpsd.

178

180

Hpsd.

Hpsd.

Hpsd.

Hpsd.

Hpsd.

Hpsd.

Hpsd.

Hpsd.

184

187

195

197

201

205

Hpsd.

Hpsd.

Hpsd.

Hpsd.

Hpsd.

Hpsd.

Hpsd.

Hpsd.

207

209

Hpsd.

Hpsd.

Hpsd.

Hpsd.

Hpsd.

Hpsd.

Hpsd.

Hpsd.

Detailed description of the musical score: The page contains eight systems of music, each consisting of two staves. The notation is for guitar, indicated by the 'Hpsd.' label. The first system shows a melodic line in the treble clef and a bass line in the bass clef. The second system features a more complex rhythmic pattern in the treble clef. The third system continues with similar rhythmic patterns. The fourth system has a melodic line in the treble clef. The fifth system shows a melodic line in the treble clef with a sharp sign. The sixth system features a melodic line in the treble clef with a sharp sign and a bass line in the bass clef. The seventh system has a melodic line in the treble clef and a bass line in the bass clef. The eighth system shows a melodic line in the treble clef and a bass line in the bass clef.

217

220

224

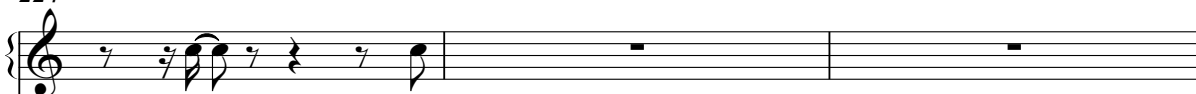
Hpsd. 

Hpsd. 

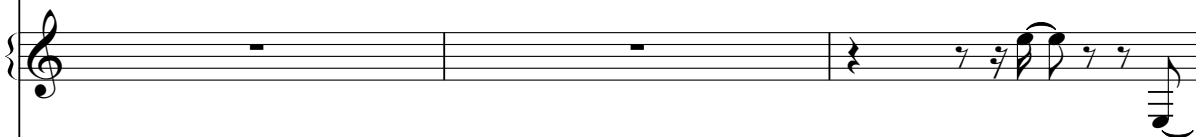
Hpsd. 

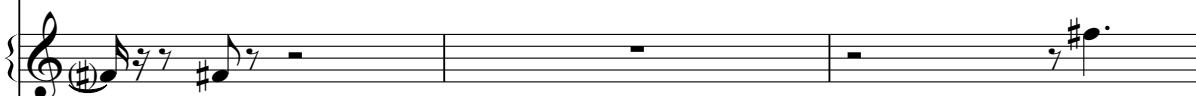
Hpsd. 

Hpsd. 

Hpsd. 

Hpsd. 

227

Hpsd.

Hpsd.

Hpsd.

Hpsd.

Hpsd.

Hpsd.

Hpsd.

Hpsd.

Hpsd.

Hpsd.

230

233

Hpsd.

Hpsd.

Hpsd.

Hpsd.

Hpsd.

Hpsd.

Hpsd.

Hpsd.

236

Hpsd.

Hpsd.

Hpsd.

Hpsd.

Hpsd.

Hpsd.

Hpsd.

240

244

248

250

252

256

Hpsd.

Hpsd.

Hpsd.

Hpsd.

Hpsd.

Hpsd.

Hpsd.

262

Hpsd.

Hpsd.

Hpsd.

Hpsd.

Hpsd.

Hpsd.

Hpsd.

Hpsd.

267

269

Hpsd.

Hpsd.

Hpsd.

Hpsd.

Hpsd.

Hpsd.

271

Hpsd.

Hpsd.

Hpsd.

# Harpisichord

♩ = 120,000000

(C) John Sankey 1998  
(C) John Sankey 1998

34

40

48

55

61

66

71

75

80

85

91

93

96

100

105

109

114

119

123

126

132

138

143

146

6

Harpsichord

149

153

157

163

167

171

194

198

202

206

210

219

224

4

233

4

238

4

243

4

249

4

256

2

# Harpisichord

♩ = 120,000000

29

33 11

47 3 2

54 11

68 15 10

95 20

118 16 12

148 8 8

159 12 16

(C) John Sankey 1998  
(C) John Sankey 1998

2

Harpisichord

189

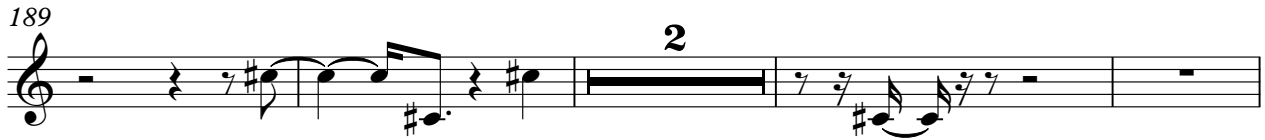

195

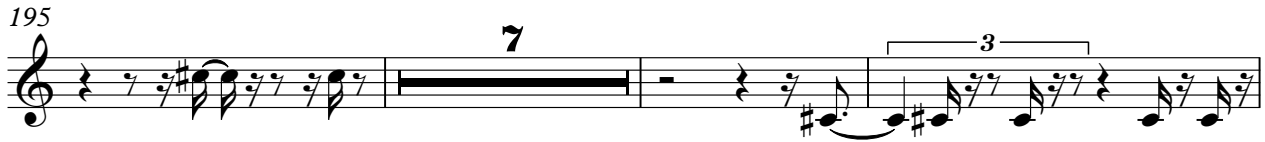

205

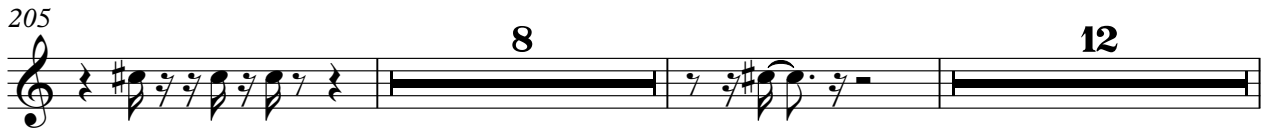

227

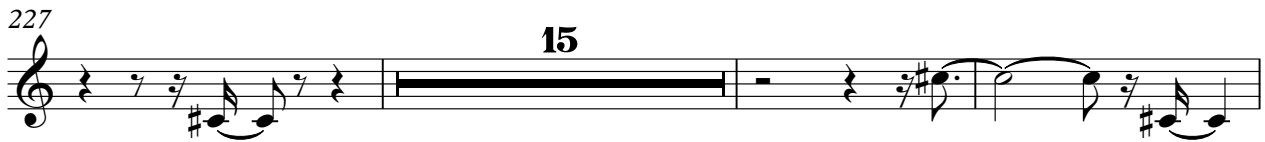

245

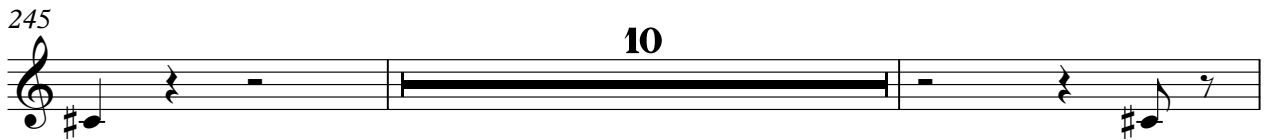

257

# Harpichord

♩ = 120,000000

6

10

14

19

24

(c) John Sankey 1998  
(c) John Sankey 1998

V.S.

28

32

37

41

46

50

54

58

62

66

70

74

V.S.

78

83

88

92

96

100

104

109

113

118

121

125

V.S.

129

133

137

141

145

149

152

155

159

163

166

169

V.S.

173

178

181

185

189

193

197

200

203

206

209

212

V.S.

217

222

226

230

234

238

266

270

# Harpisichord

♩ = 120,000000

(C) John Sankey 1998  
(C) John Sankey 1998

40

2

2

46

3

51

3

57

3

63

3

68

2

2

74 2

79

83

88

93

97

102

107

2

2

113

3

118

122

126

130

135

139

144

148

152

157

162

166

170

175

180

184

189

193

197

201

204

208

210

213

2

220

224

2

4

233

2

2

240

244

248

2

254

258

262

267

5

# Harpisichord

♩ = 120,000000

(C) John Sankey 1998  
(C) John Sankey 1998

145

149

11

163

168

9

2

182

9

195

5

204

210

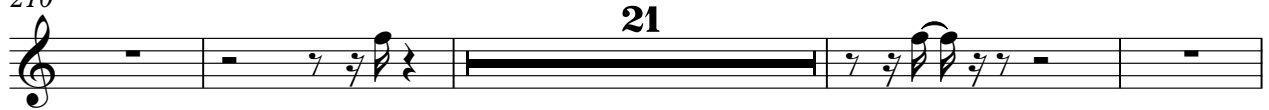

235

264

266

# Harpisichord

♩ = 120,000000

(C) John Sankey 1998  
(C) John Sankey 1998

35

40

48

54

59

64

69

74

80

87

92

98

104

107

111

115

119

124

128

134

140

144

152

156

161

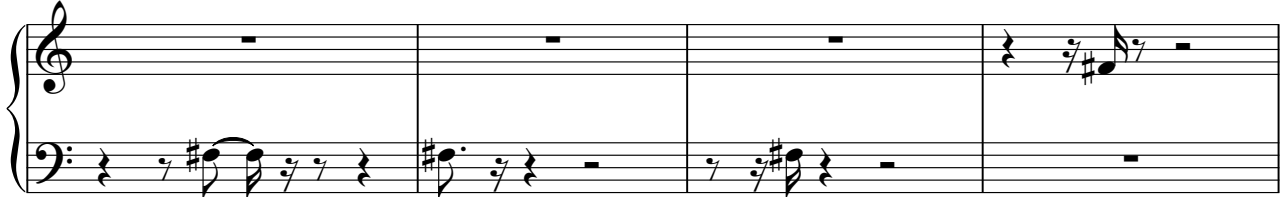

165

168

172

176

180

184

190

195

199

208

212

217

222

227

231

238

244

249

254

260

262

# Harpsichord

♩ = 120,000000

5

9

13

(C) John Sankey 1998  
(C) John Sankey 1998

40

43

49

53

58

62

66

70

74

78

84

88

93

98

101

105

109

V.S.

113

117

120

123

126

129

133

138

142

145

170

174

178

182

186

191

195

198

201

205

208

211

215

219

223

226

253

2

258

263

267

270

3

# Harpisichord

♩ = 120,000000

31 11

31 11

45

36 11

94

37 37

134

12

148

40 12

202

39

243

10 10

(C) John Sankey 1998  
(C) John Sankey 1998

255

18

18

# Harpichord

♩ = 120,000000

5

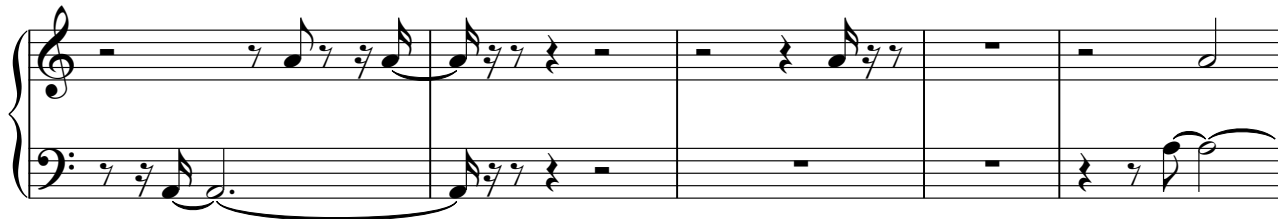

10

15

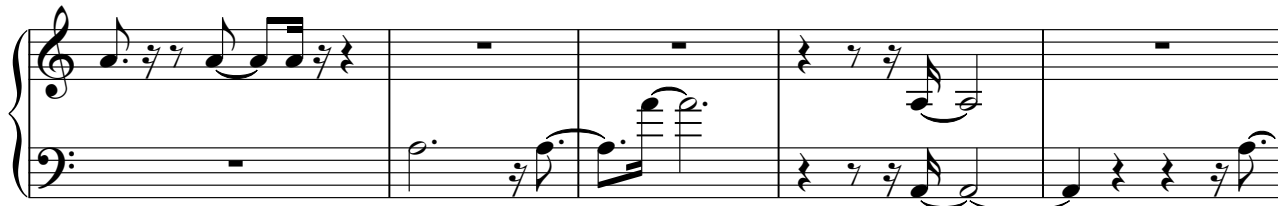

20

23

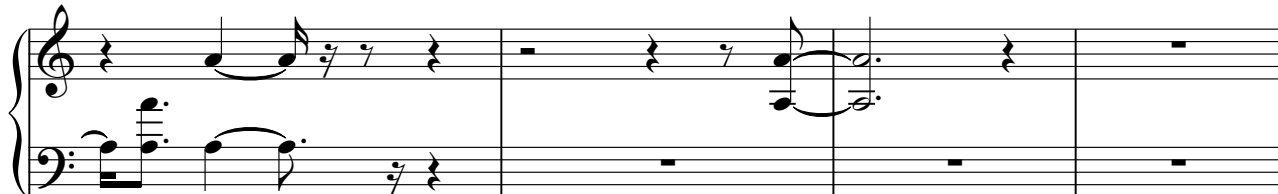

(C) John Sankey 1998  
(C) John Sankey 1998

27

32

35

39

44

48

78

83

87

91

95

99

104

108

112

116

119

122

V.S.

126

130

133

137

142

146

150

154

158

163

167

171

175

180

184

188

192

196

199

202

205

208

212

216

221

225

230

237

241

245

249

253

258

263

268

# Harpisichord

♩ = 120,000000

6

11

16

21

25

30

(C) John Sankey 1998  
(C) John Sankey 1998

V.S.

34

39

43

47

52

57

63

68

72

75

79

84

88

92

96

100

105

110

114

119

122

126

130

134

139

144

147

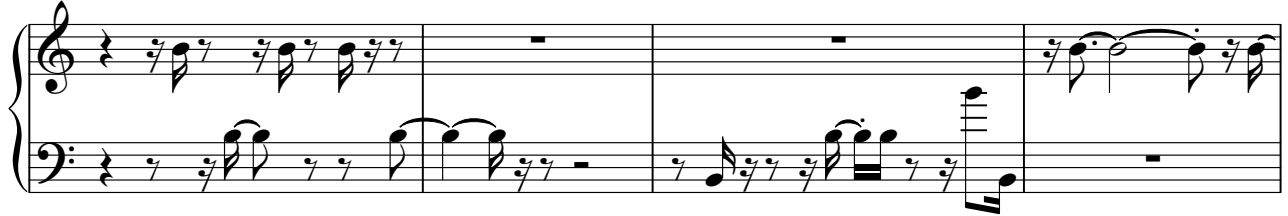

151

155

160

164

168

172

177

180

184

188

192

196

199

202

205

208

212

218

223

228

232

237

267

270
