

♩ = 120,000000

Harpisichord

Harpisichord

Harpisichord

Harpisichord

Harpisichord

Harpisichord

Harpisichord

Harpisichord

Harpisichord

Harpisichord

♩ = 120,000000

Harpisichord

(C) John Sankey 1998  
 (C) John Sankey 1998

4

7

9

Hpsd.

Hpsd.

Hpsd.

Hpsd.

Hpsd.

Hpsd.

Hpsd.

11

13

Hpsd.

Hpsd.

Hpsd.

Hpsd.

Hpsd.

Hpsd.

Hpsd.

Hpsd.

Hpsd.

Hpsd.

16

19

Hpsd.

Hpsd.

Hpsd.

Hpsd.

Hpsd.

Hpsd.

Hpsd.

Hpsd.

21

24

26

Hpsd.

Hpsd.

Hpsd.

Hpsd.

Hpsd.

Hpsd.

Hpsd.

Hpsd.

Hpsd.

Hpsd.

28

Hpsd.

Hpsd.

Hpsd.

Hpsd.

Hpsd.

Hpsd.

Hpsd.

Hpsd.

30

Hpsd.

Hpsd.

Hpsd.

Hpsd.

Hpsd.

Hpsd.

Hpsd.

Hpsd.

Hpsd.

Hpsd.

32

Hpsd.

Hpsd.

Hpsd.

Hpsd.

Hpsd.

Hpsd.

34

Hpsd.

Hpsd.

Hpsd.

Hpsd.

Hpsd.

Hpsd.

Hpsd.

Hpsd.

Hpsd.

37

Hpsd.

Hpsd.

Hpsd.

Hpsd.

Hpsd.

Hpsd.

Hpsd.

Hpsd.

Hpsd.

Hpsd.

39

42

45

47

50

52

54

57

59

61

63

Hpsd.

Hpsd.

Hpsd.

Hpsd.

Hpsd.

Hpsd.

Hpsd.

Hpsd.

Hpsd.

Hpsd.

66

Hpsd.

Hpsd.

Hpsd.

Hpsd.

Hpsd.

Hpsd.

Hpsd.

69

Hpsd.

Hpsd.

Hpsd.

Hpsd.

Hpsd.

Hpsd.

Hpsd.

71

74

77

79

81

Hpsd.

Hpsd.

Hpsd.

Hpsd.

Hpsd.

Hpsd.

Hpsd.

Hpsd.

Hpsd.

Hpsd.

83

Hpsd.

Hpsd.

Hpsd.

Hpsd.

Hpsd.

Hpsd.

Hpsd.

Hpsd.

Hpsd.

Hpsd.

87

Hpsd.

Hpsd.

Hpsd.

Hpsd.

Hpsd.

Hpsd.

# Harpisichord

♩ = 120,000000

6

9

12

16

20

(C) John Sankey 1998  
(C) John Sankey 1998

V.S.

24

28

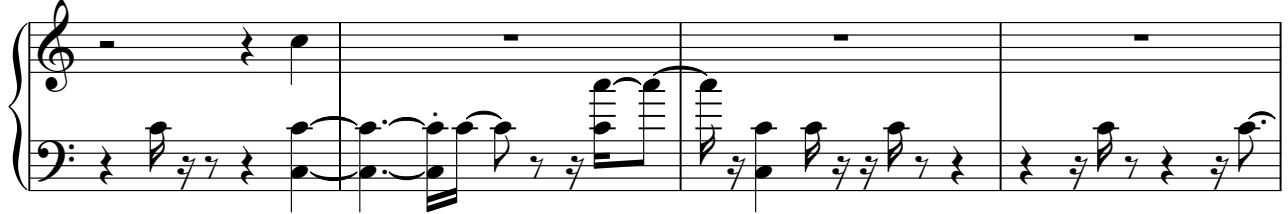

32

36

40

45

52

57

62

67

70

74

79

4

# Harpsichord

83

8

# Harpisichord

♩ = 120,000000

17 5

25 4 9 4 9

41 3 2 2

51 3 2

59 2

64 9

77 5

86 4 4

(C) John Sankey 1998  
(C) John Sankey 1998

# Harpsichord

♩ = 120,000000

6

11

15

20

24

28

(C) John Sankey 1998  
(C) John Sankey 1998

V.S.

32

40

45

49

55

60

65

70

74

78

82

85

# Harpichord

♩ = 120,000000

6

10

13

18

22

(C) John Sankey 1998  
(C) John Sankey 1998

V.S.

26

30

34

38

43

47

51

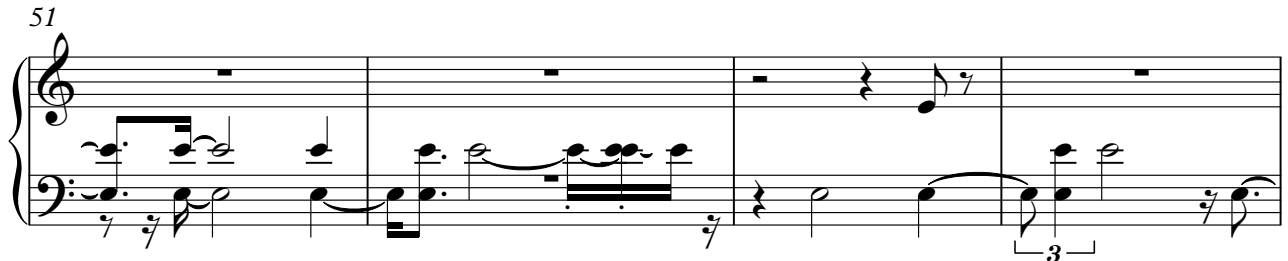

55

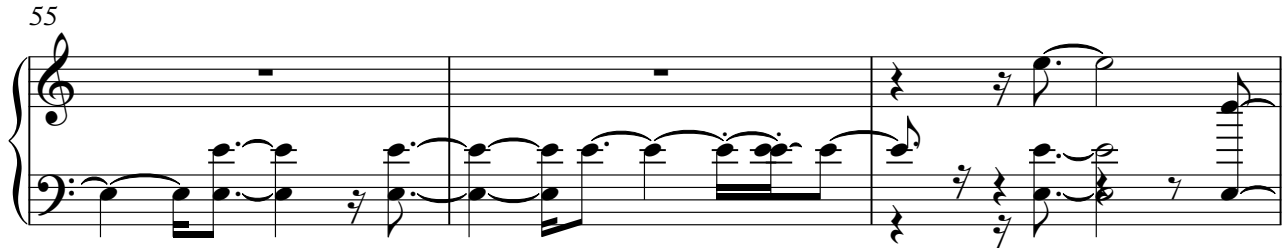

58

62

66

70

74

V.S.

78

82

86

# Harpichord

♩ = 120,000000

(C) John Sankey 1998  
(C) John Sankey 1998

37 **10**

50 **10** **4** **4**

67 **2** **2**

74

79

84

86 **6** **6**

# Harpisichord

♩ = 120,000000

14 5

22 5 3

33 3 3

43

49

53 2 2

59 3

64 9 2

(C) John Sankey 1998  
(C) John Sankey 1998

2

Harpsichord

77

2

82

11

# Harpisichord

♩ = 120,000000

(C) John Sankey 1998  
(C) John Sankey 1998

28

34

38

45

54

67

70

3

76

3

80

84

7

# Harpisichord

♩ = 120,000000

(C) John Sankey 1998  
(C) John Sankey 1998

46

51

55

60

64

77

82

# Harpisichord

♩ = 120,000000

3

8

12

17

21

25

(C) John Sankey 1998  
(C) John Sankey 1998

V.S.

29

32

36

40

44

47

52

56

59

63

68

73

77

81

85

87

# Harpsichord

♩ = 120,000000

(C) John Sankey 1998  
(C) John Sankey 1998

V.S.

27

30

34

38

43

47

51

55

60

63

67

71

75

79

83

86