

♩ = 120,000000

Harpsichord

Harpsichord

Harpsichord

Harpsichord

Harpsichord

Harpsichord

Harpsichord

Harpsichord

♩ = 120,000000

Harpsichord

Harpsichord

(C) John Sankey 1998  
(C) John Sankey 1998

4

Hpsd.

Hpsd.

Hpsd.

Hpsd.

Hpsd.

Hpsd.

Hpsd.

13

Hpsd.

Hpsd.

Hpsd.

Hpsd.

Hpsd.

Hpsd.

15

Hpsd.

Hpsd.

Hpsd.

Hpsd.

Hpsd.

Hpsd.

Hpsd.

Hpsd.

17

Hpsd.

Hpsd.

Hpsd.

Hpsd.

Hpsd.

Hpsd.

Hpsd.

20

22

Hpsd.

Hpsd.

Hpsd.

Hpsd.

Hpsd.

Hpsd.

24

Hpsd.

Hpsd.

Hpsd.

Hpsd.

Hpsd.

Hpsd.

Hpsd.

Hpsd.

26

Hpsd.

Hpsd.

Hpsd.

Hpsd.

Hpsd.

Hpsd.

Hpsd.

29

Hpsd.

Hpsd.

Hpsd.

Hpsd.

Hpsd.

Hpsd.

31

Hpsd.

Hpsd.

Hpsd.

Hpsd.

Hpsd.

Hpsd.

33

35

Hpsd. 

Hpsd. 

Hpsd. 

Hpsd. 

Hpsd. 

Hpsd. 

39

41

44

46

Hpsd.

Hpsd.

Hpsd.

Hpsd.

Hpsd.

48

Hpsd.

Hpsd.

Hpsd.

Hpsd.

Hpsd.

Hpsd.

Hpsd.

50

52

Hpsd.

Hpsd.

Hpsd.

Hpsd.

Hpsd.

Hpsd.

54

Hpsd.

Hpsd.

Hpsd.

Hpsd.

Hpsd.

Hpsd.

Hpsd.

56

Hpsd.

Hpsd.

Hpsd.

Hpsd.

Hpsd.

Hpsd.

Hpsd.

58

60

Hpsd.

Hpsd.

Hpsd.

Hpsd.

Hpsd.

Hpsd.

Hpsd.

Hpsd.

62

64

Hpsd.

Hpsd.

Hpsd.

Hpsd.

Hpsd.

Hpsd.

Hpsd.

Hpsd.

66

68

Hpsd.

Hpsd.

Hpsd.

Hpsd.

Hpsd.

Hpsd.

Hpsd.

Hpsd.

70

72

74

Hpsd.

Hpsd.

Hpsd.

Hpsd.

Hpsd.

Hpsd.

Hpsd.

Detailed description of the musical score: The score is for guitar and consists of seven systems. Each system contains a treble clef staff and a bass clef staff. The music is in a 2/4 time signature. Measure 74 starts with a treble staff containing a quarter note G4, a quarter note A4, and a quarter note B4, followed by a half note C5. The bass staff has a whole rest. Measure 75 continues with a treble staff containing a half note C5, a quarter note B4, and a quarter note A4. The bass staff has a quarter note G4, a quarter note F4, and a quarter note E4. A triplet of eighth notes (G4, A4, B4) is marked in the treble staff of measure 75. The piece is marked 'Hpsd.' on the left of each system.

76

78

Hpsd.

Hpsd.

Hpsd.

Hpsd.

Hpsd.

Hpsd.

Hpsd.

Hpsd.

80

Hpsd.

Hpsd.

Hpsd.

Hpsd.

Hpsd.

Hpsd.

Hpsd.

84

86

Measure 87 contains the following parts:

- System 4: Treble and Bass clefs. Treble has a quarter rest. Bass has a quarter rest.

88

Hpsd.

Hpsd.

Hpsd.

Hpsd.

Hpsd.

Hpsd.

Hpsd.

90

Hpsd.

Hpsd.

Hpsd.

Hpsd.

Hpsd.

Hpsd.

Hpsd.

Hpsd.

Hpsd.

Hpsd.

Hpsd.

Hpsd.

92

96

98

Hpsd.

Hpsd.

Hpsd.

Hpsd.

Hpsd.

Hpsd.

Hpsd.

100

104

Hpsd.

Hpsd.

Hpsd.

Hpsd.

Hpsd.

Hpsd.

Hpsd.

106

Hpsd.

Hpsd.

Hpsd.

Hpsd.

Hpsd.

Hpsd.

Hpsd.

108

110

Hpsd.

Hpsd.

Hpsd.

Hpsd.

Hpsd.

Hpsd.

Hpsd.

112

114

Hpsd.

Hpsd.

Hpsd.

Hpsd.

Hpsd.

Hpsd.

Hpsd.

Hpsd.

116

118

120

124

Hpsd.

Hpsd.

Hpsd.

Hpsd.

Hpsd.

Hpsd.

Hpsd.

126

Hpsd.

Hpsd.

Hpsd.

Hpsd.

Hpsd.

Hpsd.

Hpsd.

128

132

134

Hpsd.

Hpsd.

Hpsd.

Hpsd.

Hpsd.

Hpsd.

Hpsd.

136

Hpsd.

Hpsd.

Hpsd.

Hpsd.

Hpsd.

Hpsd.

Hpsd.

140

142

144

Hpsd.

Hpsd.

Hpsd.

Hpsd.

Hpsd.

Hpsd.

Hpsd.

149

153

156

159

Hpsd.

Hpsd.

Hpsd.

# Harpichord

♩ = 120,000000

6

10

14

18

23

(C) John Sankey 1998  
(C) John Sankey 1998

V.S.

27

31

35

39

42

45

48

51

54

57

61

65

V.S.

69

72

75

78

81

84

88

91

95

99

102

106

V.S.

110

113

116

119

122

125

129

133

137

141

145

149

V.S.

153

156

# Harpsichord

♩ = 120,000000

5

10

14

20

23

(C) John Sankey 1998  
(C) John Sankey 1998

26

31

35

39

43

47

51

55

59

61

107

111

116

120

123

126

130

# Harpisichord

♩ = 120,000000

5

10

14

18

22

(C) John Sankey 1998  
(C) John Sankey 1998

V.S.

26

30

34

38

41

45

72

76

79

82

85

89

93

97

101

105

109

113

116

V.S.

120

123

127

131

135

139

143

147

151

155

158

# Harpichord

♩ = 120,000000

6

10

14

18

22

(C) John Sankey 1998  
(C) John Sankey 1998

V.S.

55

59

63

67

71

75

79

82

85

90

94

97

100

104

108

112

116

120

147

151

155

# Harpichord

♩ = 120,000000

49 19

71

42 51

(C) John Sankey 1998  
(C) John Sankey 1998

26

30

34

38

42

46

95

98

102

106

110

114

V.S.

117

120

124

128

132

136

140

144

147

151

155

158

# Harpisichord

♩ = 120,000000

7

14

19

24

29

(C) John Sankey 1998  
(C) John Sankey 1998

34

41

46

51

57

61

65

69

73

77

80

84

88

92

96

100

104

109

113

117

121

125

128

132

137

V.S.

# Harpisichord

♩ = 120,000000

23 24

50 11 3 2

68 10 14

94 16

114 48

(C) John Sankey 1998  
(C) John Sankey 1998

# Harpsichord

♩ = 120,000000

(C) John Sankey 1998  
(C) John Sankey 1998

37

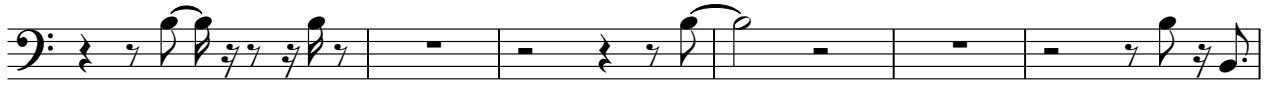

43

49

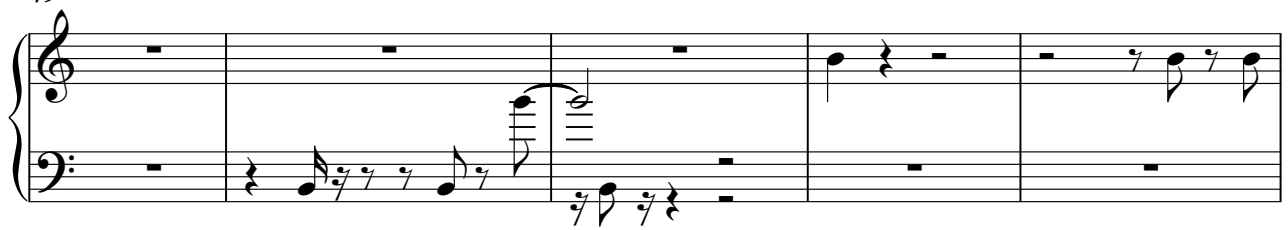

54

58

63

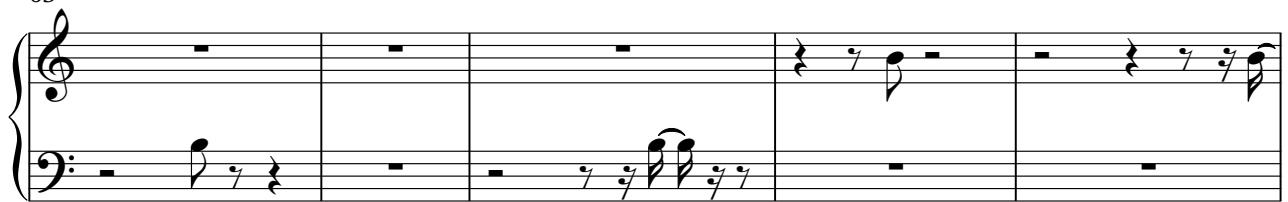

68

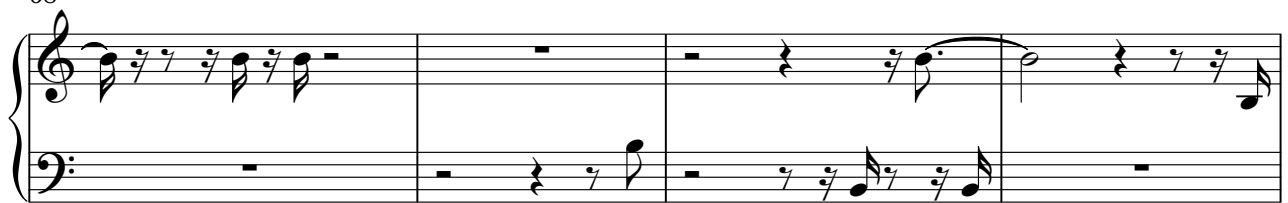

72

76

80

84

89

92

126

131

136

141

146

151

155
