

♩ = 120,000000

Harpsichord

Harpsichord

Harpsichord

Harpsichord

Harpsichord

Harpsichord

Harpsichord

♩ = 120,000000

Harpsichord

(C) John Sankey 1998
 (C) John Sankey 1998

4

Hpsd.

Hpsd.

Hpsd.

Hpsd.

Hpsd.

Hpsd.

Hpsd.

7

Hpsd.

Hpsd.

Hpsd.

Hpsd.

Hpsd.

Hpsd.

Hpsd.

10

13

16

18

Hpsd.

Hpsd.

Hpsd.

Hpsd.

Hpsd.

Hpsd.

20

Hpsd.

Hpsd.

Hpsd.

Hpsd.

Hpsd.

Hpsd.

22

Hpsd.

Hpsd.

Hpsd.

Hpsd.

Hpsd.

Hpsd.

Hpsd.

24

26

30

Hpsd.

Hpsd.

Hpsd.

Hpsd.

Hpsd.

Hpsd.

Hpsd.

Hpsd.

33

35

Hpsd.

Hpsd.

Hpsd.

Hpsd.

Hpsd.

Hpsd.

Hpsd.

37

40

43

46

Harpsichord

♩ = 120,000000

(C) John Sankey 1998
(C) John Sankey 1998

31

35

42

Harpisichord

♩ = 120,000000

28 **21**

(C) John Sankey 1998
(C) John Sankey 1998

Harpisichord

♩ = 120,000000

5

9

13

17

21

(C) John Sankey 1998
(C) John Sankey 1998

V.S.

25

29

33

37

41

45

Harpisichord

♩ = 120,000000

(C) John Sankey 1998
(C) John Sankey 1998

2

Harpsichord

39

44

34

38

43

46

Harpsichord

♩ = 120,000000

5

9

13

17

20

(C) John Sankey 1998
(C) John Sankey 1998

V.S.

24

27

31

35

39

43

Harpichord

46

Harpichord

♩ = 120,000000

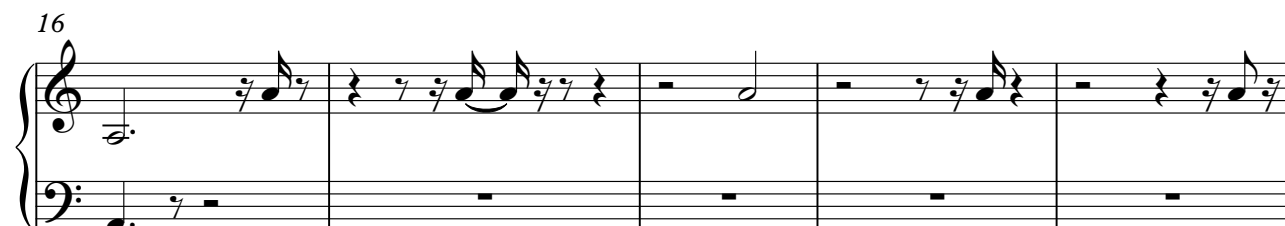

V.S.

(C) John Sankey 1998
(C) John Sankey 1998

29

34

38

42

45

Harpisichord

♩ = 120,000000

6

10

15

20

24

28

32

(C) John Sankey 1998
(C) John Sankey 1998

V.S.

36

41

45
