

♩ = 80,000000

Soprano Saxophone

Solo

Solo

6

Sop. Sax.

Solo

Solo

11

Fl.

Sop. Sax.

Solo

Solo

17

Fl.

Sop. Sax.

Alto Sax.

Ten. Sax.

Perc.

E. Grt.

E. Bass

E. Piano

Solo

Solo

22

26

30

Sop. Sax.

Alto Sax.

Ten. Sax.

Perc.

E. Gr.

E. Gr.

E. Bass

E. Piano

Solo

Solo

34

Sop. Sax.

Perc.

E. Bass

Solo

Solo

39

Fl.

Sop. Sax.

Perc.

E. Bass

Solo

Solo

44

Fl.
Sop. Sax.
Ten. Sax.
Perc.
E. Bass
Solo
Solo

49

Sop. Sax.
Alto Sax.
Ten. Sax.
Perc.
E. Gtr.
E. Bass
E. Piano
Solo
Solo

53

57

61

Fl. Perc. E. Bass Pad 3 Solo Solo

65

Fl. Sop. Sax. Ten. Sax. Perc. E. Bass Pad 3 Solo Solo

69

73

Fl. ⁷⁷ 

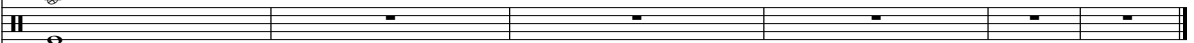
Perc. 

Solo ^{♩ = 15,000000} 

Solo 

Flute

♩ = 80,000000

60

63

67

7

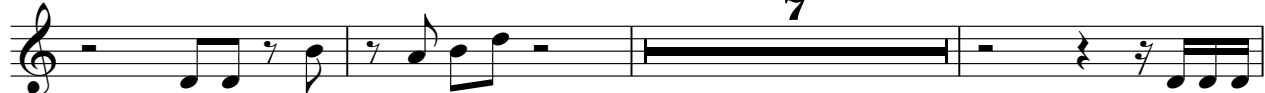

77

79

♩ = 15,000000

2

Flute

♩ = 80,000000

12 2

18

22

43

2 34 2

♩ = 15,000000

Soprano Saxophone

♩ = 80,000000

Soprano Saxophone

32

36

40

44

48

52

57

71

75

Alto Saxophone

♩ = 80,000000

19

23

28

20

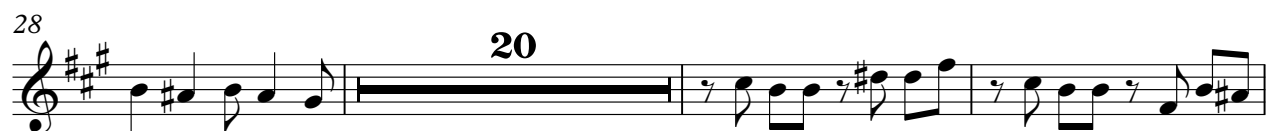

51

56

12

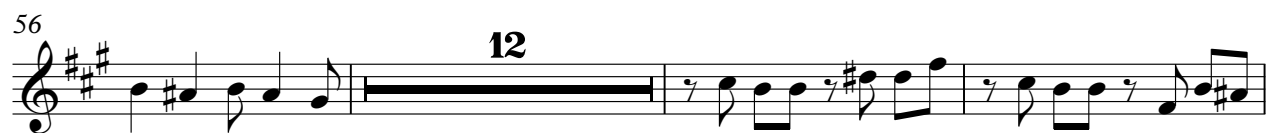

71

75

♩ = 15,000000

4 **2**

Alto Saxophone

♩ = 80,000,000

28

Measure 28: Whole rest.

31

Measure 32: Whole rest.
Measure 33: Whole rest.

23

57

60

♩ = 15,000,000

20

2

Measure 61: Whole rest.
Measure 62: Whole rest.

Tenor Saxophone

♩ = 80,000000

19

23

28

19

50

55

11

70

74

♩ = 15,000000

4 2

Tenor Saxophone

♩ = 80,000000

28

31

24

57

60

20

♩ = 15,000000

2

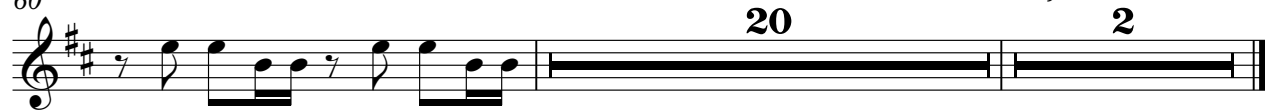

Percussion

♩ = 80,000000

19

23

26

29

32

35

38

41

44

47

V.S.

Percussion

50

53

56

59

62

65

68

71

74

76

$\text{♩} = 15,000,000$

3 2

Electric Guitar

♩ = 80,000000

28

33

24

60

20

♩ = 15,000000

2

Electric Guitar

♩ = 80,000000

20

28

16

51

60

8

73

♩ = 15,000000

4

2

Electric Bass

♩ = 80,000000

20

26

34

42

50

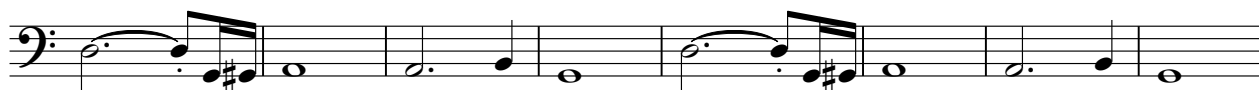

58

65

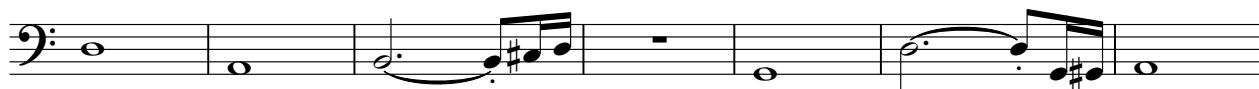

72

♩ = 15,000000

4

2

Electric Piano

♩ = 80,000000

20

24

28

32 16

51

56

60 8

71

75 4 2

♩ = 15,000000

Pad 3 (Polysynth)

♩ = 80,000000

60

63

66

68

12

2

♩ = 15,000000

Solo

♩ = 80,000000

5

9

13

17

21

25

29

33

37

V.S.

41

45

49

53

57

61

65

69

73

77

Solo

79

♩ = 15,000000

Solo

♩ = 80,000000

8

15

22

29

36

43

50

57

65

V.S.

2

Solo

73

78

♩ = 15,000000
