

♩ = 120,000000

Harpsichord

Harpsichord

Harpsichord

Harpsichord

Harpsichord

Harpsichord

Harpsichord

Harpsichord

Harpsichord

Harpsichord

Harpsichord

♩ = 120,000000

(C) John Sankey 1998
 (C) John Sankey 1998

8

Hpsd.

Hpsd.

Hpsd.

Hpsd.

Hpsd.

Hpsd.

Hpsd.

Hpsd.

11

Hpsd.

Hpsd.

Hpsd.

Hpsd.

Hpsd.

Hpsd.

14

Hpsd.

Hpsd.

Hpsd.

Hpsd.

Hpsd.

Hpsd.

Hpsd.

Hpsd.

Hpsd.

Hpsd.

21

Hpsd.

Hpsd.

Hpsd.

Hpsd.

Hpsd.

Hpsd.

Hpsd.

Hpsd.

Detailed description of the musical notation: The page contains eight systems of music, each with a treble and bass staff. The first system starts with a treble staff containing a quarter rest, followed by an eighth note, a quarter note, and a quarter note. A triplet of eighth notes is marked with a bracket and the number '3'. The bass staff has a whole rest. The second system has a treble staff with a quarter note, eighth notes, and a half note. The bass staff has eighth notes and a half note. The third system has a treble staff with a quarter note, eighth notes, and a half note. The bass staff has eighth notes and a half note. The fourth system has a treble staff with a quarter note, eighth notes, and a half note. The bass staff has eighth notes and a half note. The fifth system has a treble staff with a quarter note, eighth notes, and a half note. The bass staff has eighth notes and a half note. The sixth system has a treble staff with a quarter note, eighth notes, and a half note. The bass staff has eighth notes and a half note. The seventh system has a treble staff with a quarter note, eighth notes, and a half note. The bass staff has eighth notes and a half note. The eighth system has a treble staff with a quarter note, eighth notes, and a half note. The bass staff has eighth notes and a half note.

24

Hpsd.

Hpsd.

Hpsd.

Hpsd.

Hpsd.

Hpsd.

Hpsd.

27

33

36

Hpsd.

Hpsd.

Hpsd.

Hpsd.

Hpsd.

Hpsd.

Hpsd.

39

45

Hpsd.

Hpsd.

Hpsd.

Hpsd.

Hpsd.

Hpsd.

Hpsd.

Hpsd.

Hpsd.

48

Hpsd.

Hpsd.

Hpsd.

Hpsd.

Hpsd.

Hpsd.

Hpsd.

51

Hpsd.

Hpsd.

Hpsd.

Hpsd.

Hpsd.

Hpsd.

Hpsd.

Hpsd.

54

57

Hpsd.

Hpsd.

Hpsd.

Hpsd.

Hpsd.

Hpsd.

Hpsd.

Hpsd.

60

Hpsd.

Hpsd.

Hpsd.

Hpsd.

Hpsd.

Hpsd.

Hpsd.

Hpsd.

63

66

Hpsd.

Hpsd.

Hpsd.

Hpsd.

Hpsd.

Hpsd.

Hpsd.

Hpsd.

69

Hpsd.

Hpsd.

Hpsd.

Hpsd.

Hpsd.

Hpsd.

Hpsd.

Hpsd.

Hpsd.

72

Hpsd.

Hpsd.

Hpsd.

Hpsd.

Hpsd.

Hpsd.

Hpsd.

75

Hpsd.

Hpsd.

Hpsd.

Hpsd.

Hpsd.

Hpsd.

Hpsd.

Hpsd.

78

81

84

Hpsd.

Hpsd.

Hpsd.

Hpsd.

Hpsd.

Hpsd.

Hpsd.

87

90

Hpsd.

Hpsd.

Hpsd.

Hpsd.

Hpsd.

Hpsd.

Hpsd.

92

Hpsd.

Hpsd.

Hpsd.

Hpsd.

Hpsd.

Hpsd.

Hpsd.

Hpsd.

Hpsd.

Hpsd.

96

Hpsd.

Hpsd.

Hpsd.

Hpsd.

Hpsd.

Hpsd.

Hpsd.

Hpsd.

99

101

103

105

107

109

111

113

Hpsd.

Hpsd.

Hpsd.

Hpsd.

Hpsd.

Hpsd.

Hpsd.

Hpsd.

119

Hpsd.

Hpsd.

Hpsd.

Hpsd.

Hpsd.

Hpsd.

Hpsd.

Hpsd.

Hpsd.

Hpsd.

125

128

Hpsd.

Hpsd.

Hpsd.

Hpsd.

Hpsd.

Hpsd.

131

Hpsd.

Hpsd.

Hpsd.

Hpsd.

Hpsd.

Hpsd.

Hpsd.

Hpsd.

Hpsd.

Hpsd.

134

136

139

Hpsd.

Hpsd.

Hpsd.

Hpsd.

Hpsd.

Hpsd.

Hpsd.

Hpsd.

142

Hpsd.

Hpsd.

Hpsd.

Hpsd.

Hpsd.

Hpsd.

Hpsd.

Hpsd.

Hpsd.

Hpsd.

150

Hpsd.

Hpsd.

Hpsd.

Hpsd.

Hpsd.

Hpsd.

Hpsd.

Hpsd.

153

156

159

162

Hpsd.

Hpsd.

Hpsd.

Hpsd.

Hpsd.

Hpsd.

Hpsd.

165

Hpsd.

Hpsd.

Hpsd.

Hpsd.

Hpsd.

Hpsd.

Hpsd.

Hpsd.

168

171

173

Hpsd.

Hpsd.

Hpsd.

Hpsd.

Hpsd.

Hpsd.

Hpsd.

Hpsd.

Hpsd.

Hpsd.

Hpsd.

Hpsd.

Hpsd.

Hpsd.

Hpsd.

Hpsd.

Hpsd.

177

Hpsd.

Hpsd.

Hpsd.

Hpsd.

Hpsd.

Hpsd.

Hpsd.

Hpsd.

179

Hpsd.

Hpsd.

Hpsd.

Hpsd.

Hpsd.

Hpsd.

Hpsd.

Hpsd.

182

Hpsd.

Hpsd.

Hpsd.

Hpsd.

Hpsd.

Hpsd.

Hpsd.

Hpsd.

Hpsd.

Hpsd.

185

187

Hpsd.

Hpsd.

Hpsd.

Hpsd.

Hpsd.

Hpsd.

Hpsd.

Hpsd.

192

Hpsd.

Hpsd.

Hpsd.

Hpsd.

Hpsd.

Hpsd.

Hpsd.

195

Hpsd.

Hpsd.

Hpsd.

Hpsd.

Hpsd.

Hpsd.

Hpsd.

Hpsd.

Hpsd.

Hpsd.

200

Hpsd.

Hpsd.

Hpsd.

Hpsd.

Hpsd.

Hpsd.

Hpsd.

Hpsd.

Hpsd.

Hpsd.

203

Hpsd.

Hpsd.

Hpsd.

Hpsd.

Hpsd.

Hpsd.

Hpsd.

Hpsd.

205

Hpsd.

Hpsd.

Hpsd.

Hpsd.

Hpsd.

Hpsd.

Hpsd.

Hpsd.

208

Hpsd.

Hpsd.

Hpsd.

Hpsd.

Hpsd.

Hpsd.

Hpsd.

Hpsd.

Hpsd.

Hpsd.

214

Hpsd.

Hpsd.

Hpsd.

Hpsd.

Hpsd.

Hpsd.

Hpsd.

Hpsd.

217

219

Hpsd.

Hpsd.

Hpsd.

Hpsd.

Hpsd.

Hpsd.

Hpsd.

Hpsd.

221

Hpsd.

Hpsd.

Hpsd.

Hpsd.

Hpsd.

Hpsd.

Hpsd.

223

Hpsd.

Hpsd.

Hpsd.

Hpsd.

Hpsd.

Hpsd.

Harpsichord

♩ = 120,000000

3

8

3

12

3

16

4

3

23

3

26

3

3

(C) John Sankey 1998
(C) John Sankey 1998

31

36

40

47

51

56

81

86

90

95

99

102

106

110

113

117

123

127

130

135

138

141

146

151

154

158

163

167

171

175

178

180

184

188

192

196

202

206

213

217

220

223

Harpisichord

♩ = 120,000000

(C) John Sankey 1998
(C) John Sankey 1998

Harpsichord

105

119

132

144

157

162

183

197

210

Harpisichord

♩ = 120,000000

6

11

16

20

(C) John Sankey 1998
(C) John Sankey 1998

26

30

34

39

43

48

54

58

63

67

71

75

V.S.

79

83

87

91

94

97

101

105

108

111

115

119

123

V.S.

128

132

136

140

145

150

155

159

163

167

170

174

V.S.

177

181

185

189

194

198

201

205

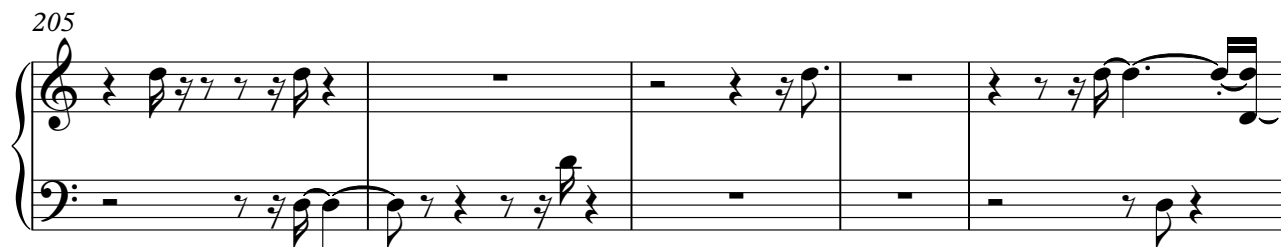

210

213

217

220

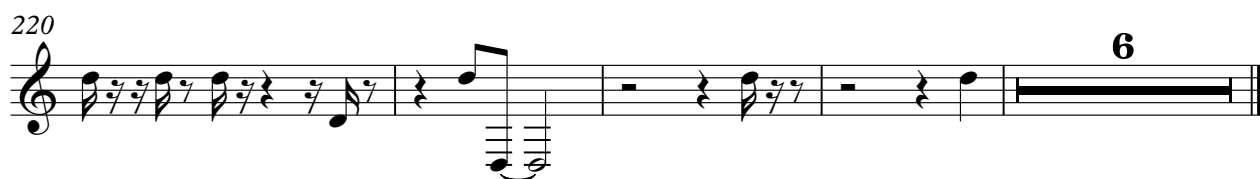

Harpsichord

♩ = 120,000000

6

11

15

21

25

(C) John Sankey 1998
(C) John Sankey 1998

V.S.

29

35

39

44

48

52

56

60

64

69

73

78

V.S.

82

87

91

95

99

103

106

110

113

117

149

154

158

162

166

169

172

175

178

182

187

191

222

224

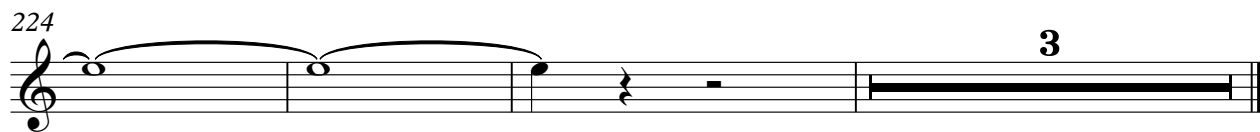

Harpisichord

♩ = 120,000000

7

12

18

24

28

(C) John Sankey 1998
(C) John Sankey 1998

66

2

2

72

77

83

87

91

125

130

136

140

146

152

156

161

166

169

174

177

181

186

190

195

200

204

208

215

220

222

Harpichord

♩ = 120,000000

3

8

8

9

5

54

9

(C) John Sankey 1998
(C) John Sankey 1998

67

79

83

94

103

109

121

133

145

9

158

9

170

9

174

9

186

9

198

9

210

213

Harpisichord

♩ = 120,000000

6

11

16

21

25

(C) John Sankey 1998
(C) John Sankey 1998

30

35

39

44

48

52

56

60

64

68

72

76

80

85

89

92

96

100

103

106

110

113

116

123

127

131

135

139

143

147

152

156

182

186

190

194

197

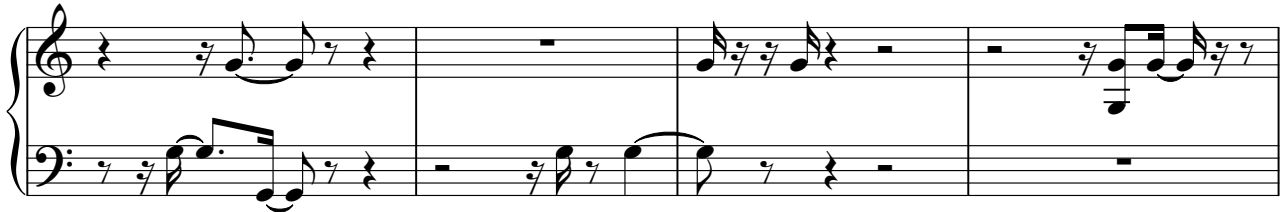

201

205

209

214

218

222

224

Harpisichord

♩ = 120,000000

38 **190**

(C) John Sankey 1998
(C) John Sankey 1998

Harpisichord

♩ = 120,000000

(C) John Sankey 1998
(C) John Sankey 1998

54

57

61

66

70

72

76

81

85

90

93

96

100

104

107

111

115

120

124

130

134

137

141

146

151

157

161

165

169

172

175

179

183

187

191

195

199

203

207

211

215

219

222

Harpisichord

♩ = 120,000000

7 11

22 12 6 6

42 18 16

78 10 10

100 10 2

115 7

124 11

(C) John Sankey 1998
(C) John Sankey 1998

136

5

145

3

4

155

8

167

5

176

5

182

4

190

5

195

200

206

Harpisichord

♩ = 120,000000

10

16

22

28

35

(C) John Sankey 1998
(C) John Sankey 1998

72

76

80

84

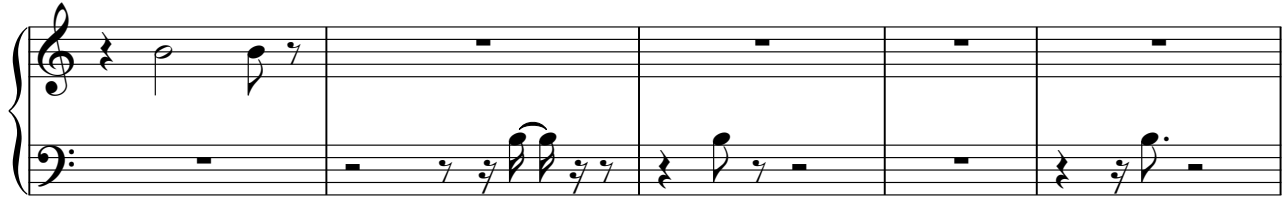

89

93

97

101

106

110

115

120

126

131

136

140

146

153

159

163

168

172

176

181

185

189

199

204

210

215

219

222