

♩ = 120,000000

(C) John Sankey 1998
(C) John Sankey 1998

4

6

10

13

16

22

Hpsd.

Hpsd.

Hpsd.

Hpsd.

Hpsd.

Hpsd.

Hpsd.

Hpsd.

26

Hpsd.

Hpsd.

Hpsd.

Hpsd.

Hpsd.

Hpsd.

Hpsd.

Hpsd.

31

Hpsd.

Hpsd.

Hpsd.

Hpsd.

Hpsd.

Hpsd.

Hpsd.

Hpsd.

37

Hpsd.

Hpsd.

Hpsd.

Hpsd.

Hpsd.

Hpsd.

Hpsd.

Hpsd.

42

44

47

Hpsd.

Hpsd.

Hpsd.

Hpsd.

Hpsd.

Hpsd.

Hpsd.

58

Hpsd.

Hpsd.

Hpsd.

Hpsd.

Hpsd.

Hpsd.

Hpsd.

Hpsd.

60

62

64

67

Hpsd.

Hpsd.

Hpsd.

Hpsd.

Hpsd.

Hpsd.

69

71

73

Hpsd.

Hpsd.

Hpsd.

Hpsd.

Hpsd.

Hpsd.

Hpsd.

Hpsd.

75

Hpsd.

Hpsd.

Hpsd.

Hpsd.

Hpsd.

Hpsd.

Hpsd.

Hpsd.

77

79

Hpsd.

Hpsd.

Hpsd.

Hpsd.

Hpsd.

Hpsd.

81

85

91

96

Hpsd.

Hpsd.

Hpsd.

Hpsd.

Hpsd.

Hpsd.

Hpsd.

Hpsd.

Hpsd.

98

Hpsd.

Hpsd.

Hpsd.

Hpsd.

Hpsd.

Hpsd.

Hpsd.

Hpsd.

100

102

Hpsd.

Hpsd.

Hpsd.

Hpsd.

Hpsd.

Hpsd.

Hpsd.

104

106

108

110

Hpsd.

Hpsd.

Hpsd.

Hpsd.

Hpsd.

Hpsd.

Hpsd.

112

117

120

122

124

Hpsd.

Hpsd.

Hpsd.

Hpsd.

Hpsd.

Hpsd.

Hpsd.

128

Hpsd.

Hpsd.

Hpsd.

Hpsd.

Hpsd.

Hpsd.

Hpsd.

Hpsd.

Hpsd.

Hpsd.

130

Hpsd.

Hpsd.

Hpsd.

Hpsd.

Hpsd.

Hpsd.

Hpsd.

Hpsd.

134

137

140

143

145

148

Hpsd.

Hpsd.

Hpsd.

Hpsd.

Hpsd.

Hpsd.

Hpsd.

Detailed description of the musical score: The score is for a harp (Hpsd.) and consists of seven staves. The first staff begins with a treble clef and a measure number of 148. It contains a rest followed by a series of eighth notes, including a triplet of eighth notes. The second staff is a grand staff (treble and bass clefs) with a rest in the treble and eighth notes in the bass. The third staff is a single bass clef staff with eighth notes. The fourth staff is a single treble clef staff with eighth notes. The fifth staff is a grand staff with eighth notes in both hands. The sixth staff is a single treble clef staff with eighth notes. The seventh staff is a single treble clef staff with eighth notes.

150

152

Hpsd.

Hpsd.

Hpsd.

Hpsd.

Hpsd.

Hpsd.

Hpsd.

Hpsd.

Hpsd.

154

156

Hpsd.

Hpsd.

Hpsd.

Hpsd.

Hpsd.

Hpsd.

Hpsd.

158

162

165

Hpsd.

Hpsd.

Hpsd.

Harpisichord

♩ = 120,000000

(C) John Sankey 1998
(C) John Sankey 1998

53

62

67

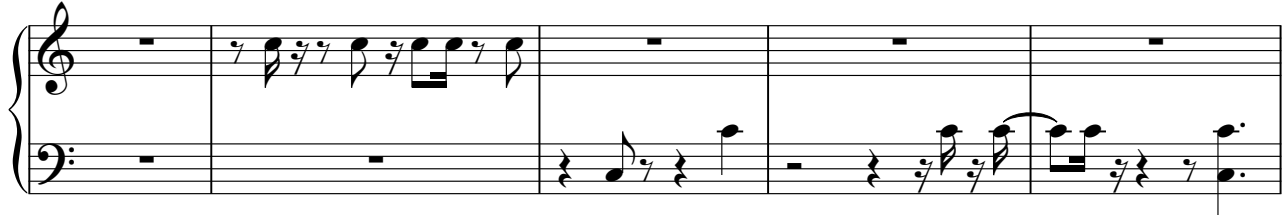

72

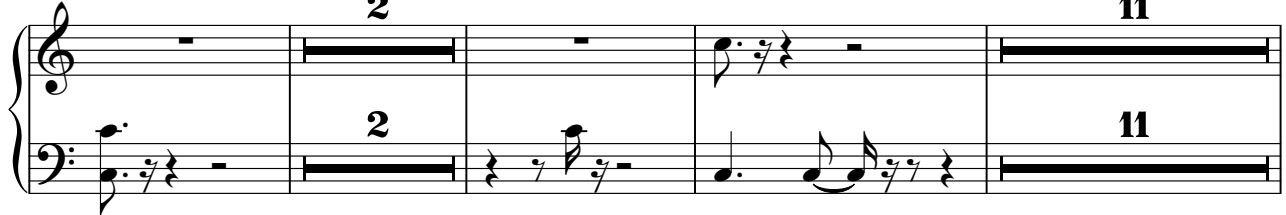

88

92

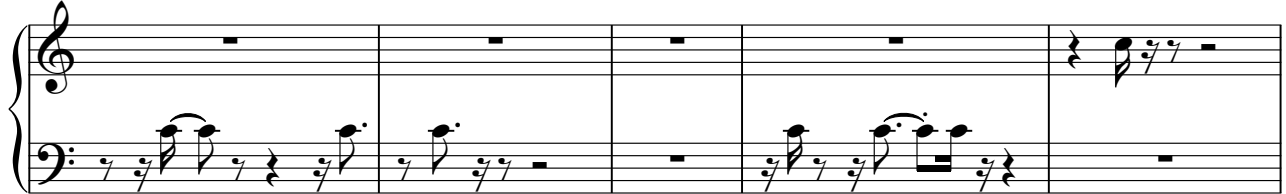

97

102

2 2

109

6

118

123

127

3

131

6

140

Harpisichord

145

151

156

161

Harpisichord

♩ = 120,000000

5

9 **10** **2**

24

29

34 **2** **7**
2 **7**

46

48

(C) John Sankey 1998
(C) John Sankey 1998

100

3

107

111

115

11

3

132

136

141

146

Harpisichord

153

156

3

10

Harpisichord

♩ = 120,000000

5

9

13

18

22

(C) John Sankey 1998
(C) John Sankey 1998

V.S.

26

30

34

38

42

46

50

54

58

62

66

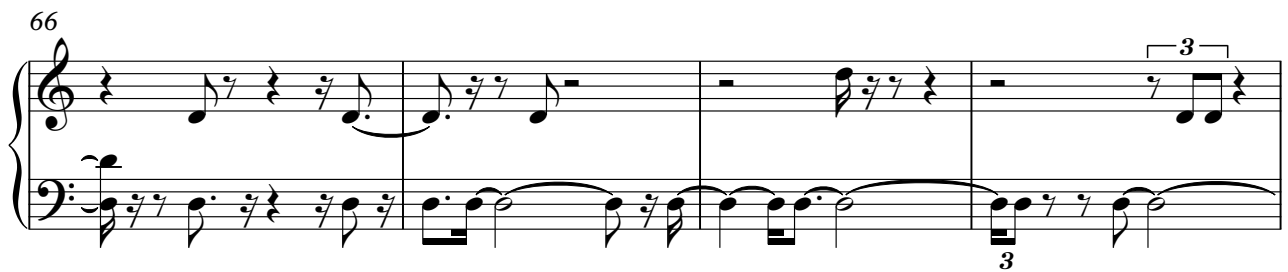

70

V.S.

74

78

82

86

90

94

98

102

106

110

114

118

V.S.

122

125

129

133

137

141

145

150

154

157

160

164

Harpichord

♩ = 120,000000

6

10

14

19

23

(C) John Sankey 1998
(C) John Sankey 1998

V.S.

54

3

58

62

67

72

148

153

157

161

Harpisichord

♩ = 120,000000

(C) John Sankey 1998
(C) John Sankey 1998

50

55

60

72

77

81

86

2 6

2 6

97

102

107

2

2

112

10

10

125

129

133

140

147

155

158

Harpisichord

♩ = 120,000000

(C) John Sankey 1998
(C) John Sankey 1998

34

38

43

48

53

61

65

69

76

84

90

94

101

3 3

110

2 2

115

120

124

4 4

134

2 2

141

145

149

155

162

Harpisichord

♩ = 120,000000

(C) John Sankey 1998
(C) John Sankey 1998

28

2

34

2

38

2

42

2

46

2

51

2

56

61

65

69

73

76

81

2

87

92

95

99

103

108

112

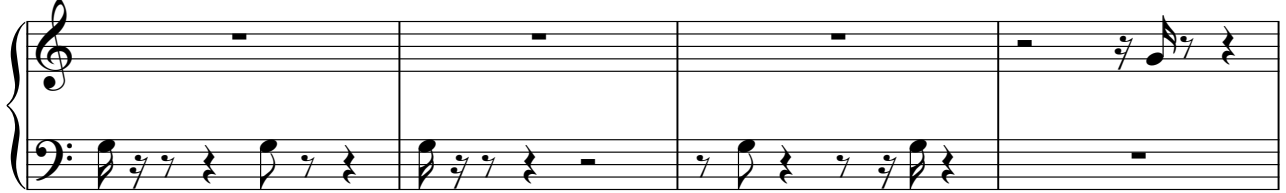

116

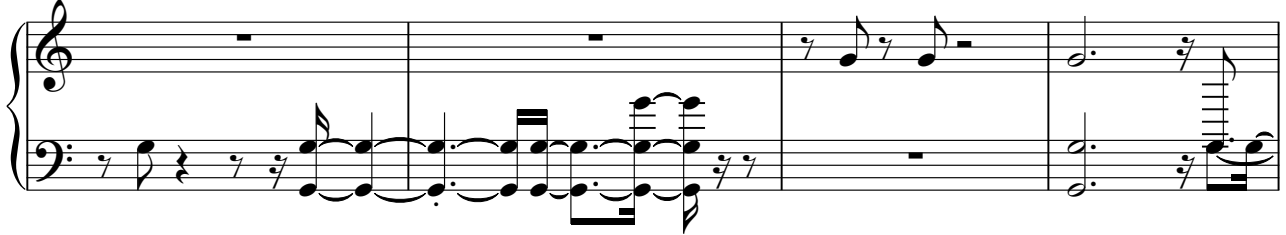

120

124

129

V.S.

133

3

3

139

2

2

145

145

149

149

153

153

157

157

161

6

6

Harpsichord

♩ = 120,000000

6

10

14

(C) John Sankey 1998
(C) John Sankey 1998

19

24

28

32

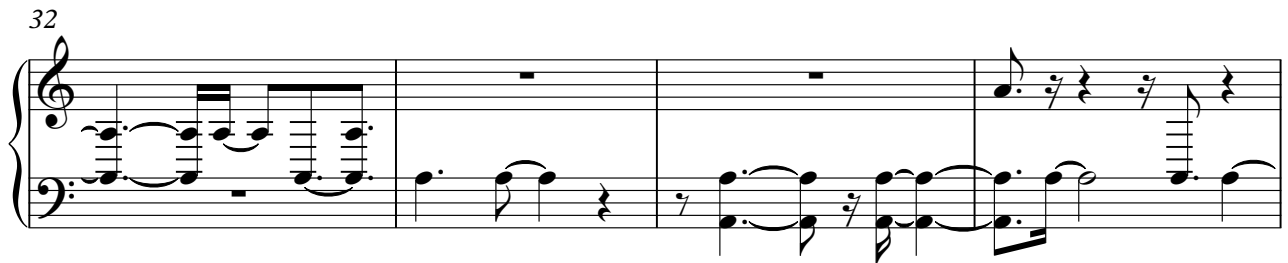

36

40

44

48

52

55

59

62

66

69

73

78

82

86

90

94

98

102

106

109

V.S.

112

116

120

124

128

131

134

139

143

147

151

155

V.S.

159

163

Harpisichord

♩ = 120,000000

(C) John Sankey 1998
(C) John Sankey 1998

108

2

113

13

4

13

4

132

8

28

Harpisichord

♩ = 120,000000

(C) John Sankey 1998
(C) John Sankey 1998

42

46

52

57

62

66

70

74

79

89

94

99

104

110

115

119

123

128

132

138

143

147

151

156

160

162

6

6