

♩ = 120,000000

Harpsichord

Harpsichord

Harpsichord

Harpsichord

Harpsichord

Harpsichord

Harpsichord

Harpsichord

♩ = 120,000000

Harpsichord

(C) John Sankey 1998  
 (C) John Sankey 1998

Hpsd. 

Hpsd. 

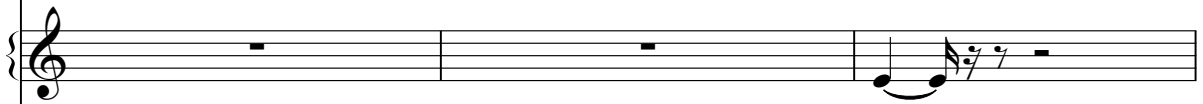
Hpsd. 

Hpsd. 

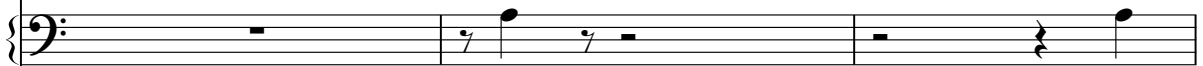
Hpsd. 

Hpsd. 

8

14

19

21

Hpsd.

Hpsd.

Hpsd.

Hpsd.

Hpsd.

Hpsd.

Hpsd.

23

Hpsd.

Hpsd.

Hpsd.

Hpsd.

Hpsd.

Hpsd.

Hpsd.

26

29

31

Hpsd.

Hpsd.

Hpsd.

Hpsd.

Hpsd.

Hpsd.

Hpsd.

Hpsd.

33

36

38

Hpsd.

Hpsd.

Hpsd.

Hpsd.

Hpsd.

Hpsd.

Hpsd.

Hpsd.

40

42

44

Hpsd.

Hpsd.

Hpsd.

Hpsd.

Hpsd.

Hpsd.

46

48

50

52

Hpsd.

Hpsd.

Hpsd.

Hpsd.

Hpsd.

Hpsd.

Hpsd.

Hpsd.

54

Hpsd.

Hpsd.

Hpsd.

Hpsd.

Hpsd.

Hpsd.

Hpsd.

Hpsd.

56

Hpsd.

Hpsd.

Hpsd.

Hpsd.

Hpsd.

Hpsd.

Hpsd.

Hpsd.

58

Hpsd.

Hpsd.

Hpsd.

Hpsd.

Hpsd.

Hpsd.

Hpsd.

Hpsd.

60

Hpsd.

Hpsd.

Hpsd.

Hpsd.

Hpsd.

Hpsd.

Hpsd.

Hpsd.

Hpsd.

Hpsd.

62

64

68

Hpsd.

Hpsd.

Hpsd.

Hpsd.

Hpsd.

Hpsd.

Hpsd.

70

Hpsd.

Hpsd.

Hpsd.

Hpsd.

Hpsd.

Hpsd.

Hpsd.

Hpsd.

Hpsd.

72

Hpsd.

Hpsd.

Hpsd.

Hpsd.

Hpsd.

Hpsd.

Hpsd.

Hpsd.

74

76

78

Hpsd.

Hpsd.

Hpsd.

Hpsd.

Hpsd.

Hpsd.

Hpsd.

Hpsd.

80

82

84

Hpsd.

Hpsd.

Hpsd.

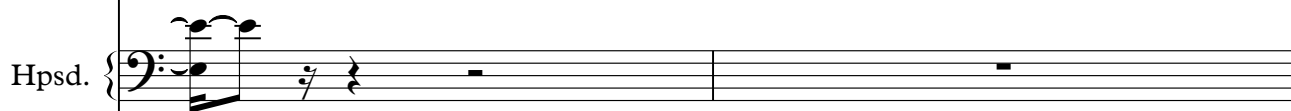

Hpsd.

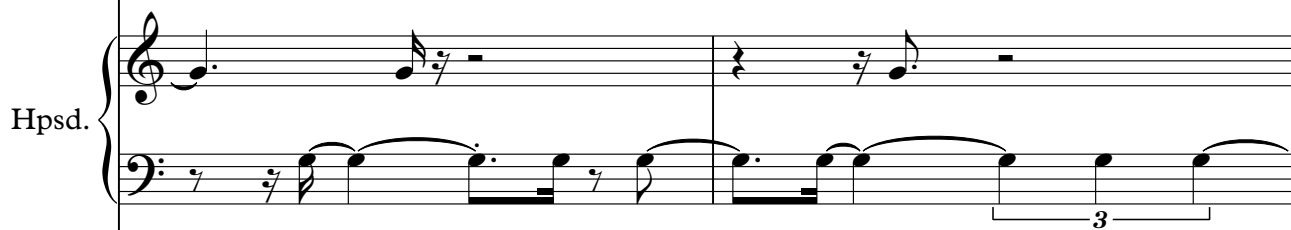

Hpsd.

Hpsd.

86

Hpsd.

Hpsd.

Hpsd.

Hpsd.

Hpsd.

Hpsd.

Hpsd.

Hpsd.

88

Hpsd. {

Hpsd. {

Hpsd. {

Hpsd. {

Hpsd. {

Hpsd. {

Hpsd. {

Hpsd. {

90

Hpsd.

Hpsd.

Hpsd.

Hpsd.

Hpsd.

Hpsd.

Hpsd.

Hpsd.

92

94

Hpsd.

Hpsd.

Hpsd.

Hpsd.

Hpsd.

Hpsd.

Hpsd.

Hpsd.

97

99

101

Hpsd.

Hpsd.

Hpsd.

Hpsd.

Hpsd.

Hpsd.

Hpsd.

103

107

110

Hpsd.

Hpsd.

Hpsd.

Hpsd.

Hpsd.

Hpsd.

Hpsd.

112

114

116

118

Hpsd.

Hpsd.

Hpsd.

Hpsd.

Hpsd.

Hpsd.

Hpsd.

Hpsd.

120

122

124

126

128

130

Hpsd.

Hpsd.

Hpsd.

Hpsd.

Hpsd.

Hpsd.

Hpsd.

Hpsd.

132

134

136

- Staff 3:** Treble and bass clefs, showing a melodic line in the treble and a supporting bass line.
- Staff 7:** Treble and bass clefs, with a melodic line in the treble and a bass line.
- Staff 8:** Treble and bass clefs, with a melodic line in the treble and a bass line.
- Staff 9:** Treble and bass clefs, with a melodic line in the treble and a bass line.
- Staff 10:** Treble and bass clefs, with a melodic line in the treble and a bass line.

141

144

Hpsd.

Hpsd.

Hpsd.

Hpsd.

Hpsd.

Hpsd.

Hpsd.

Hpsd.

147

Hpsd.

Hpsd.

Hpsd.

# Harpsichord

♩ = 120,000000

(C) John Sankey 1998  
(C) John Sankey 1998

V.S.

60

64

69

73

77

81

85

89

92

98

102

107

112

116

120

124

127

131

135

139

143

# Harpisichord

♩ = 120,000000

65 37

105

3 11

122

15 15

(C) John Sankey 1998  
(C) John Sankey 1998

# Harpisichord

♩ = 120,000000

6

10

14

18

22

(C) John Sankey 1998  
(C) John Sankey 1998

V.S.

26

31

35

39

43

47

51

55

59

63

67

70

73

V.S.

76

80

85

88

91

95

99

103

106

110

113

117

120

123

V.S.

127

130

133

137

142

146

# Harpisichord

♩ = 120,000000

6 2

12

17

22

27

32 3

39 3 2

(C) John Sankey 1998  
(C) John Sankey 1998

71

75

79

83

87

91

96

100

103

108

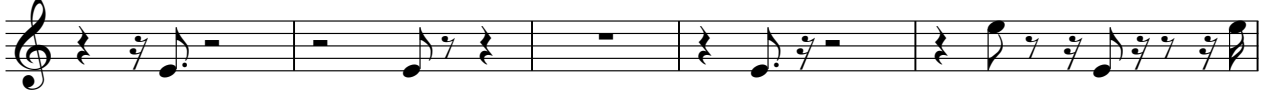

113

118

122

126

130

134

138

144

# Harpichord

♩ = 120,000000

12 10

26 6 6 7

47

53

58

62 3 3

(C) John Sankey 1998  
(C) John Sankey 1998

68

73

78

84

91

99

108

119

125

130

136

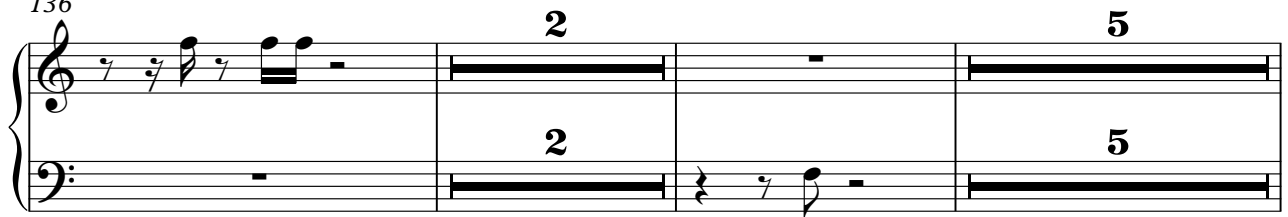

145

# Harpisichord

♩ = 120,000000

(C) John Sankey 1998  
(C) John Sankey 1998

42

47

53

60

64

68

74

83 **2**

89

94 **2** **2**

101

106 **3** **2**

114 **3**

119 **2** **2** **2** **2**

126 **2**

131 **2** **3**

136

141

144

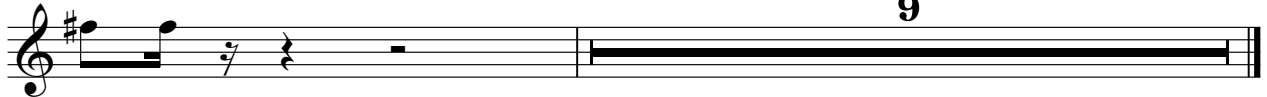

# Harpisichord

♩ = 120,000000

6

11

16

20

24

(C) John Sankey 1998  
(C) John Sankey 1998

V.S.

2

# Harpsichord

28

32

36

40

44

48

51

55

58

62

66

69

72

76

80

84

87

91

95

99

103

107

111

115

119

123

126

129

133

137

141

145

# Harpisichord

♩ = 120,000000

10

16

20

25

29

(C) John Sankey 1998  
(C) John Sankey 1998

34

39

42

45

50

54

58

62

66

70

74

77

128

132

135

139

144

# Harpisichord

♩ = 120,000000

3

8

13

18

22

27

32

(C) John Sankey 1998  
(C) John Sankey 1998

V.S.

36

40

44

48

52

56

60

64

68

71

75

79

83

87

90

94

99

102

106

111

115

119

122

126

130

133

137

143

146
