

♩ = 120,000000

Harpischord

Harpischord

Harpischord

Harpischord

Harpischord

Harpischord

Harpischord

Harpischord

Harpischord

♩ = 120,000000

Harpischord

(C) John Sankey 1998
 (C) John Sankey 1998

4

7

13

16

Hpsd.

Hpsd.

Hpsd.

Hpsd.

Hpsd.

Hpsd.

19

25

Hpsd.

Hpsd.

Hpsd.

Hpsd.

Hpsd.

Hpsd.

Hpsd.

Hpsd.

32

34

36

38

Hpsd.

Hpsd.

Hpsd.

Hpsd.

Hpsd.

Hpsd.

Hpsd.

Hpsd.

Hpsd.

Hpsd.

40

Hpsd.

Hpsd.

Hpsd.

Hpsd.

Hpsd.

Hpsd.

Hpsd.

Hpsd.

Hpsd.

Hpsd.

43

46

Hpsd.

Hpsd.

Hpsd.

Hpsd.

Hpsd.

Hpsd.

Hpsd.

Hpsd.

49

52

58

61

Hpsd.

Hpsd.

Hpsd.

Hpsd.

Hpsd.

Hpsd.

Hpsd.

Hpsd.

66

Hpsd.

Hpsd.

Hpsd.

Hpsd.

Hpsd.

Hpsd.

Hpsd.

Hpsd.

Detailed description of the musical score: The score is for guitar, starting at measure 66. It consists of eight systems, each with a treble and bass clef staff. The notation includes various rhythmic values, accidentals, and articulation marks. The first system (measures 66-68) shows a bass line starting with a dotted quarter note, followed by eighth notes, and a treble line with a quarter rest. The second system (measures 69-71) shows a treble line with a quarter rest and a bass line with eighth notes. The third system (measures 72-74) shows a bass line with eighth notes and a treble line with a quarter rest. The fourth system (measures 75-77) shows a treble line with quarter notes and a bass line with eighth notes. The fifth system (measures 78-80) shows a treble line with quarter notes and a bass line with eighth notes. The sixth system (measures 81-83) shows a treble line with a quarter rest and a bass line with eighth notes. The seventh system (measures 84-86) shows a bass line with eighth notes and a treble line with a quarter rest. The eighth system (measures 87-89) shows a treble line with quarter notes and a bass line with eighth notes.

69

Hpsd.

Hpsd.

Hpsd.

Hpsd.

Hpsd.

Hpsd.

Hpsd.

Hpsd.

Detailed description of the musical score: The score is for guitar, indicated by 'Hpsd.' (Harp) on the left of each system. It consists of eight systems, each with a treble and bass clef staff. Measure 69 is marked at the top left. The notation includes various rhythmic values, accidentals, and articulation marks. The first system shows a treble staff with a quarter note, a quarter rest, a quarter note, and a quarter rest, and a bass staff with a quarter rest. The second system shows a treble staff with a quarter note, a quarter note, a quarter note, and a quarter note, and a bass staff with a quarter rest. The third system shows a treble staff with a quarter note, a quarter note, and a quarter note, and a bass staff with a quarter note, a quarter note, and a quarter note. The fourth system shows a treble staff with a quarter note, a quarter note, and a quarter note, and a bass staff with a quarter note, a quarter note, and a quarter note. The fifth system shows a treble staff with a quarter note, a quarter note, and a quarter note, and a bass staff with a quarter note, a quarter note, and a quarter note. The sixth system shows a treble staff with a quarter note, a quarter note, and a quarter note, and a bass staff with a quarter note, a quarter note, and a quarter note. The seventh system shows a treble staff with a quarter note, a quarter note, and a quarter note, and a bass staff with a quarter note, a quarter note, and a quarter note. The eighth system shows a treble staff with a quarter note, a quarter note, and a quarter note, and a bass staff with a quarter note, a quarter note, and a quarter note.

72

Hpsd.

Hpsd.

Hpsd.

Hpsd.

Hpsd.

Hpsd.

Hpsd.

Hpsd.

Hpsd.

Hpsd.

75

Hpsd.

Hpsd.

Hpsd.

Hpsd.

Hpsd.

Hpsd.

Hpsd.

Hpsd.

Hpsd.

Hpsd.

78

81

Hpsd.

Hpsd.

Hpsd.

Hpsd.

Hpsd.

Hpsd.

Hpsd.

Hpsd.

87

Hpsd.

Hpsd.

Hpsd.

Hpsd.

Hpsd.

Hpsd.

Hpsd.

Hpsd.

90

92

94

Hpsd.

Hpsd.

Hpsd.

Hpsd.

Hpsd.

Hpsd.

Hpsd.

Hpsd.

96

98

100

Hpsd.

Hpsd.

Hpsd.

Hpsd.

Hpsd.

Hpsd.

Hpsd.

Hpsd.

Hpsd.

Hpsd.

104

Hpsd.

Hpsd.

Hpsd.

Hpsd.

Hpsd.

Hpsd.

Hpsd.

Hpsd.

108

110

Hpsd.

Hpsd.

Hpsd.

Hpsd.

Hpsd.

Hpsd.

Hpsd.

Hpsd.

112

114

117

119

Hpsd.

Hpsd.

Hpsd.

Hpsd.

Hpsd.

Hpsd.

Hpsd.

Hpsd.

121

Hpsd.

Hpsd.

Hpsd.

Hpsd.

Hpsd.

Hpsd.

Hpsd.

123

Hpsd.

Hpsd.

Hpsd.

Hpsd.

Hpsd.

Hpsd.

Hpsd.

Hpsd.

Hpsd.

Hpsd.

127

129

Hpsd.

Hpsd.

Hpsd.

Hpsd.

Hpsd.

Hpsd.

131

Hpsd.

Hpsd.

Hpsd.

Harpisichord

♩ = 120,000000

(C) John Sankey 1998
(C) John Sankey 1998

44

48

4

56

61

66

71

76

4

4

84

90

94

98

2

2

103

107

113

117

120

124

127

Harpichord

♩ = 120,000000

3

9

2

2

16

22

5

31

2

2

38

3

43

4

51

3

3

5

(C) John Sankey 1998
(C) John Sankey 1998

64

2 5

74

2 2

81

6 2 2

92

2 4

101

6 6

110

5 6

124

4 6

Harpichord

♩ = 120,000000

7

12

17

21

25

(C) John Sankey 1998
(C) John Sankey 1998

V.S.

30

34

37

41

46

51

55

59

63

67

72

76

81

V.S.

86

91

95

100

104

108

112

117

121

125

128

Harpisichord

♩ = 120,000000

13

18

23

30

36

(C) John Sankey 1998
(C) John Sankey 1998

73

77

82

86

91

95

V.S.

99

102

106

110

114

118

122

126

Harpisichord

♩ = 120,000000

(C) John Sankey 1998
(C) John Sankey 1998

60

65

70

75

80

84

87

92

97

101

105

110

113

117

121

125

Harpisichord

♩ = 120,000000

(C) John Sankey 1998
(C) John Sankey 1998

2

Harpichord

76

2 8

89

2 7 7

101

3 3

108

7 7

125

129

4

Harpsichord

♩ = 120,000000

2

7

11

16

(C) John Sankey 1998
(C) John Sankey 1998

21

26

31

36

42

47

53

59

64

69

73

76

80

85

89

93

97

101

105

109

115

119

123

127

Harpisichord

♩ = 120,000000

7

12

Measures 12-16 of the Harpsichord score. The music features more complex rhythmic figures and melodic development.

17

22

Measures 22-26 of the Harpsichord score. The music maintains its characteristic style with clear melodic lines and rhythmic accompaniment.

27

(C) John Sankey 1998
(C) John Sankey 1998

V.S.

59

63

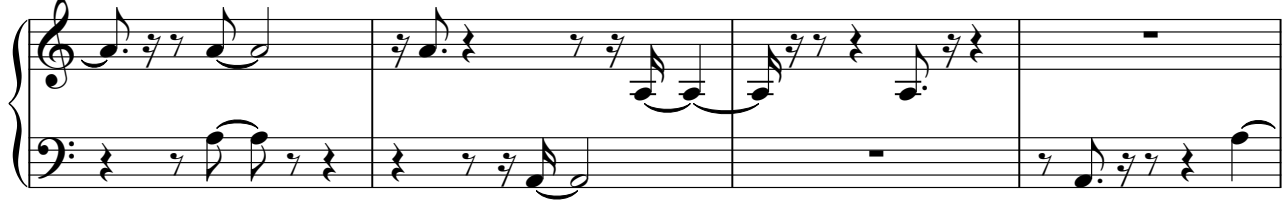

67

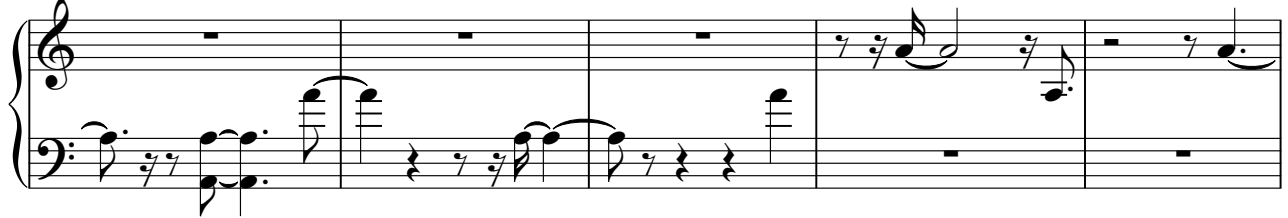

72

76

79

83

88

91

95

99

103

107

111

115

119

123

127

129

Harpisichord

♩ = 120,000000

(C) John Sankey 1998
(C) John Sankey 1998

39

43

48

55

60

65

69

75

84

94

98

101

108

112

116

120

125

127

Harpsichord

♩ = 120,000000

23 11

23 11

37

5 5

5 5

46

3 3

3 3

54

2 16

73

4 4

(C) John Sankey 1998
(C) John Sankey 1998

79

2

2

86

3

90

10

10

104

3

108

5

5

2

2

118

2

2

Harpsichord

3

124

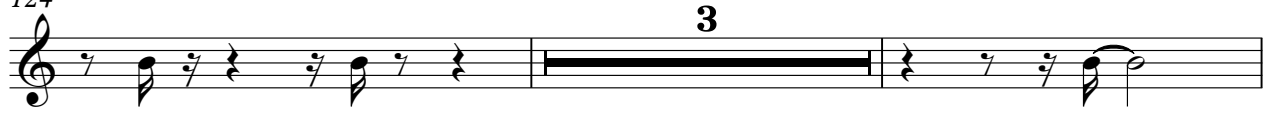

129

