

♩ = 120,000000

Harpsichord

Harpsichord

Harpsichord

Harpsichord

Harpsichord

Harpsichord

Harpsichord

Harpsichord

♩ = 120,000000

Harpsichord

(C) John Sankey 1998  
 (C) John Sankey 1998

5

Hpsd. 

Hpsd. 

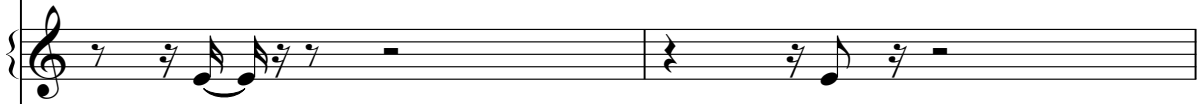
Hpsd. 

Hpsd. 

Hpsd. 

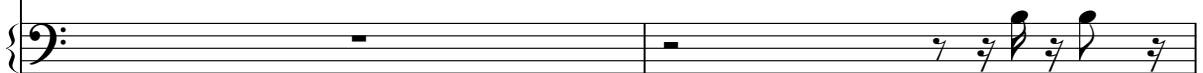
Hpsd. 

7

10

Hpsd.

Hpsd.

Hpsd.

Hpsd.

Hpsd.

Hpsd.

Hpsd.

Hpsd.

13

Hpsd.

Hpsd.

Hpsd.

Hpsd.

Hpsd.

Hpsd.

Hpsd.

15

17

Hpsd.

Hpsd.

Hpsd.

Hpsd.

Hpsd.

Hpsd.

Hpsd.

Hpsd.

Hpsd.

Hpsd.

Hpsd.

Hpsd.

Hpsd.

Hpsd.

24

27

Hpsd. 

Hpsd. 

Hpsd. 

Hpsd. 

Hpsd. 

Hpsd. 

Hpsd. 

Hpsd. 

Hpsd.

Hpsd.

Hpsd.

Hpsd.

Hpsd.

Hpsd.

Hpsd.

Hpsd.

31

35

39

41

43

Hpsd.

Hpsd.

Hpsd.

Hpsd.

Hpsd.

Hpsd.

Hpsd.

47

49

51

Hpsd.

Hpsd.

Hpsd.

Hpsd.

Hpsd.

Hpsd.

Hpsd.

55

Hpsd.

Hpsd.

Hpsd.

# Harpisichord

♩ = 120,000000

6

10

14

18

22

(C) John Sankey 1998  
(C) John Sankey 1998

V.S.

Harpsichord

56

4

# Harpichord

♩ = 120,000000

(C) John Sankey 1998  
(C) John Sankey 1998

33

37

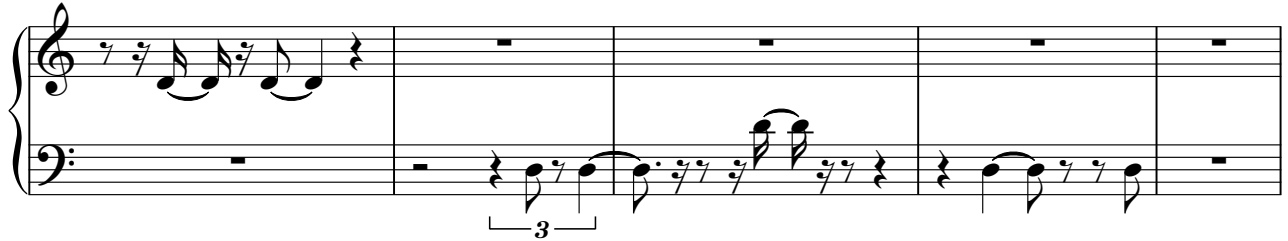

42

46

50

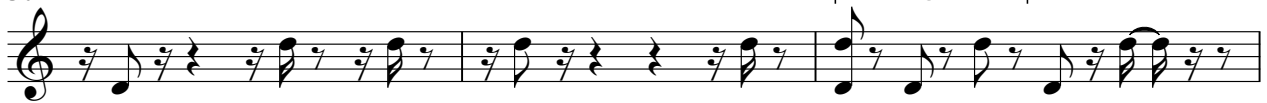

53

55

# Harpisichord

♩ = 120,000000

6

11

15

20

23

28

(C) John Sankey 1998  
(C) John Sankey 1998

31

35

39

44

48

51

54

# Harpsichord

♩ = 120,000000

6

11

15

19

24 **4**

32

37

(C) John Sankey 1998  
(C) John Sankey 1998

41

46

50

53

55

# Harpichord

♩ = 120,000000

9 13

25

30

34

7 21

(C) John Sankey 1998  
(C) John Sankey 1998

# Harpisichord

♩ = 120,000000

6

11

16

19

(C) John Sankey 1998  
(C) John Sankey 1998

47

51

55

# Harpisichord

♩ = 120,000000

2

8

13

17

3

(C) John Sankey 1998  
(C) John Sankey 1998

24

28

31

36

40

43

47

51

54

# Harpisichord

♩ = 120,000000

(C) John Sankey 1998  
(C) John Sankey 1998

Harpsichord

55

6