

♩ = 120,000000

Harpsichord

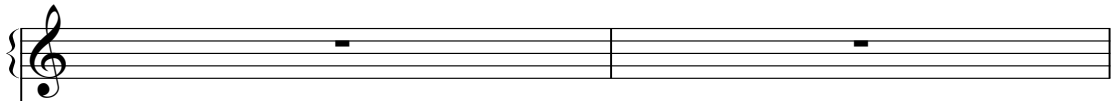

Harpsichord

Harpsichord

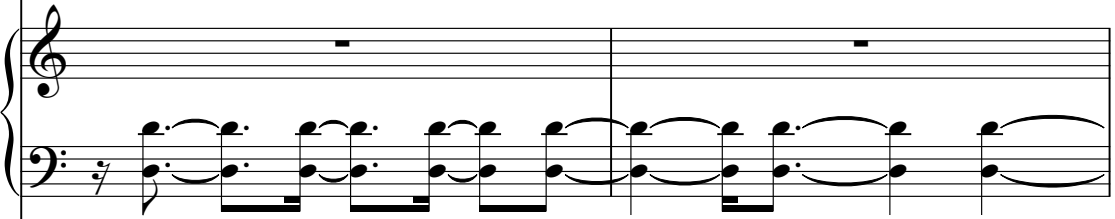

Harpsichord

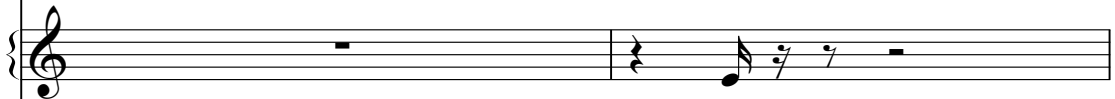

Harpsichord

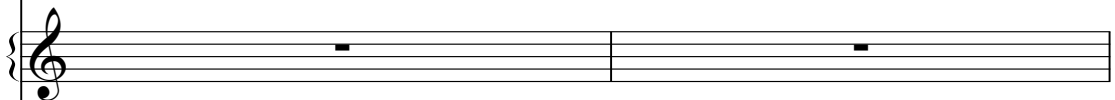

Harpsichord

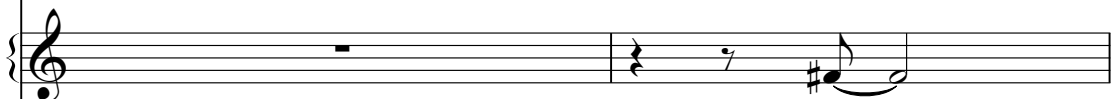

Harpsichord

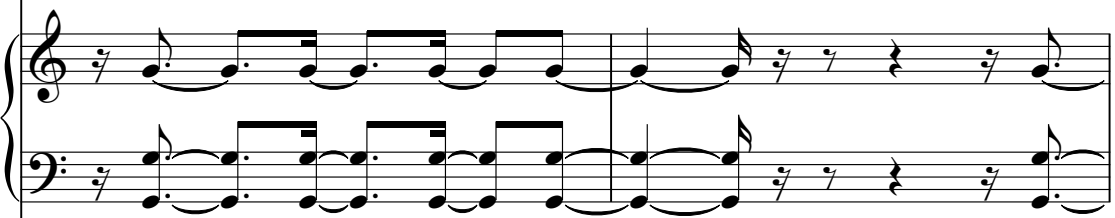

Harpsichord

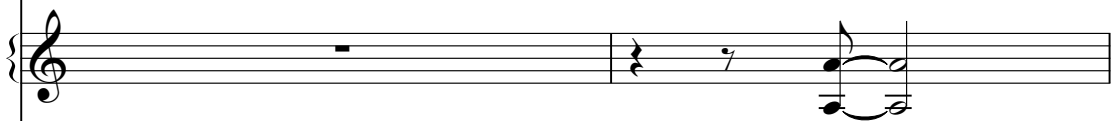

♩ = 120,000000

Harpsichord

(C) John Sankey 1998
(C) John Sankey 1998

3

Hpsd.

Hpsd.

Hpsd.

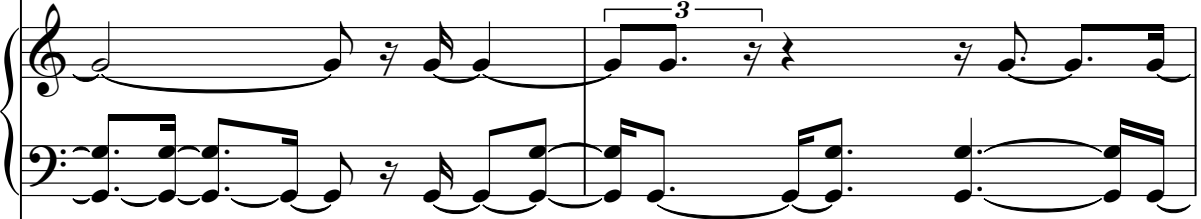

Hpsd.

Hpsd.

5

Hpsd.

Hpsd.

Hpsd.

Hpsd.

Hpsd.

Hpsd.

Hpsd.

Hpsd.

8

Hpsd.

Hpsd.

Hpsd.

Hpsd.

Hpsd.

Hpsd.

10

13

Hpsd.

Hpsd.

Hpsd.

Hpsd.

Hpsd.

Hpsd.

16

18

20

25

27

29

Hpsd.

Hpsd.

Hpsd.

Hpsd.

Hpsd.

Hpsd.

Hpsd.

Hpsd.

32

37

Hpsd.

Hpsd.

Hpsd.

Hpsd.

Hpsd.

39

Hpsd.

Hpsd.

Hpsd.

Hpsd.

Hpsd.

Hpsd.

Hpsd.

42

45

47

49

51

53

Hpsd.

Hpsd.

Hpsd.

Hpsd.

Hpsd.

Hpsd.

55

57

Hpsd.

Hpsd.

Hpsd.

60

64

Hpsd.

Hpsd.

Hpsd.

Hpsd.

Hpsd.

66

Hpsd.

Hpsd.

Hpsd.

Hpsd.

Hpsd.

Hpsd.

Hpsd.

70

Hpsd.

Hpsd.

Hpsd.

Hpsd.

Hpsd.

72

76

Hpsd.

Hpsd.

Hpsd.

Hpsd.

Hpsd.

Hpsd.

78

Hpsd.

Hpsd.

Hpsd.

Hpsd.

Hpsd.

Hpsd.

Hpsd.

Hpsd.

80

82

84

Hpsd.

Hpsd.

Hpsd.

Hpsd.

Hpsd.

86

Hpsd.

Hpsd.

Hpsd.

Hpsd.

Hpsd.

88

90

92

94

96

98

Hpsd.

Hpsd.

Hpsd.

Hpsd.

Hpsd.

Hpsd.

Hpsd.

Hpsd.

100

102

Hpsd.

Hpsd.

Hpsd.

Harpisichord

♩ = 120,000000

(C) John Sankey 1998
(C) John Sankey 1998

90

94

100

Harpisichord

♩ = 120,000000

16

21

3

28

34

3

2

69

3

3

74

32

32

(C) John Sankey 1998
(C) John Sankey 1998

Harpisichord

♩ = 120,000000

5

9

13

17

20

(C) John Sankey 1998
(C) John Sankey 1998

V.S.

2

Harpsichord

23

27

31

35

39

44

48

51

54

58

61

64

V.S.

67

70

73

76

79

83

86

88

91

94

97

101

Harpichord

♩ = 120,000000

(C) John Sankey 1998
(C) John Sankey 1998

39

48

55

61

68

72

76

81

3

88

93

98

100

7

Harpichord

♩ = 120,000000

4 24 4 24

31

16

51

26 10

89

7

98

9

(C) John Sankey 1998
(C) John Sankey 1998

Harpisichord

♩ = 120,000000

10

15

19

23

27

(C) John Sankey 1998
(C) John Sankey 1998

V.S.

31

2

2

37

42

46

2

2

52

57

3

3

63

68

71

75

79

84

88

Harpisichord

92

96

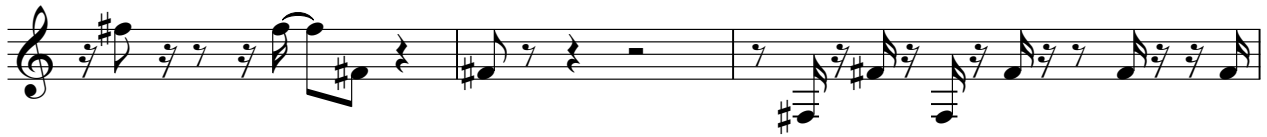

99

Harpisichord

♩ = 120,000000

4

7

11

16

21

(C) John Sankey 1998
(C) John Sankey 1998

52

55

59

62

67

71

75

79

83

88

92

97

100

102

Harpsichord

♩ = 120,000000

(C) John Sankey 1998
(C) John Sankey 1998

V.S.

30

35

39

43

46

51

56

4

4

63

66

69

73

77

81

85

89

93

96

99

Harpisichord

♩ = 120,000000

5

10

17

23

(C) John Sankey 1998
(C) John Sankey 1998

86

91

96

100
