

Justin Timberlake - Last night

♩ = 104,000015

♩ = 104,000015

♩ = 104,000015

4

7

10

13

16

19

22

24

26

34

37

40

43

48

52

55

58

61

63

66

69

72

75

78

81

84

87

90

93

96

105

108

111

114

Justin Timberlake - Last night

Percussion

♩ = 104,000015

6

11

16

21

26

31

36

41

46

V.S.

51

56

62

67

72

77

83

88

93

98

103

109

114

118

Justin Timberlake - Last night

Percussion

♩ = 104,000015

V.S.

Percussion

31

34

37

40

43

47

50

53

56

59

Percussion

63

66

69

72

75

78

82

85

88

91

V.S.

94

97

100

103

107

110

113

116

119

Percussion

Justin Timberlake - Last night

♩ = 104,000015

7

13

19

25

31

37

43

49

55

V.S.

61

67

73

79

85

91

97

103

109

115

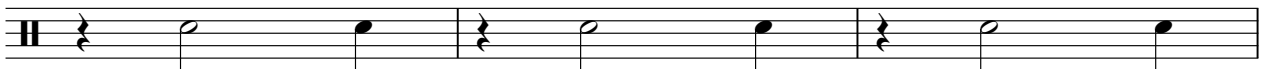

118

Justin Timberlake - Last night

Vibraphone

♩ = 104,000015

12

15

21

24

27

37

40

46

49

52

Vibraphone

♩ = 104,000015

4 28

34 8

45

48

51 8

62

65

68

71

74

77

80

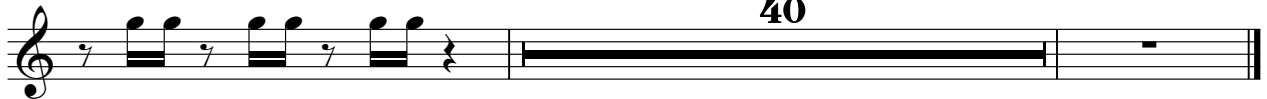

Upright Bass

Justin Timberlake - Last night

♩ = 104,000015

5

9

13

17

21

25

29

33

37

V.S.

41

45

49

53

57

62

66

70

74

78

82

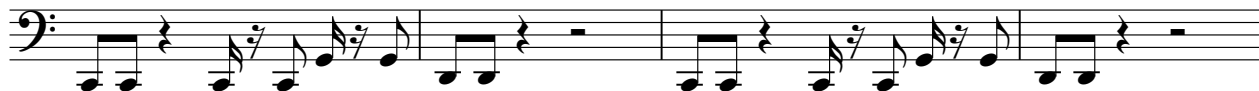

86

90

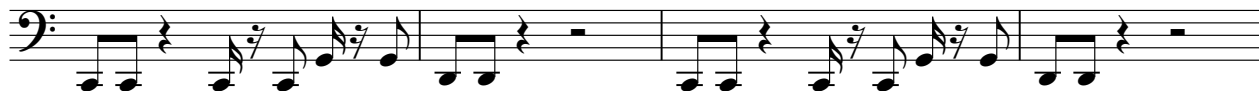

94

98

102

106

110

114

118

Justin Timberlake - Last night

Electric Piano

♩ = 104,000015

19

22

25

28

15

46

49

V.S.

2

Electric Piano

52

20

74

77

80

40

Electric Piano

Justin Timberlake - Last night

♩ = 104,000015

52

57

20

20

81

86

91

96

V.S.

102

107

112

117

Justin Timberlake - Last night

Violoncello

♩ = 104,000015

V.S.

Violoncello

Violoncello

62

64

67

70

73

76

79

83

87

91

3

V.S.

4
95

Violoncello

Violoncello part, measures 95-98. The notation is on a bass clef staff. Measure 95 starts with a key signature change to one sharp (F#) and a common time signature. The music consists of eighth and sixteenth notes with various accidentals.

99

Violoncello part, measures 99-102. The notation is on a bass clef staff. Measure 99 starts with a common time signature. The music consists of eighth and sixteenth notes with various accidentals.

103

Violoncello part, measures 103-106. The notation is on a bass clef staff. Measure 103 starts with a key signature change to one sharp (F#) and a common time signature. The music consists of eighth and sixteenth notes with various accidentals.

107

Violoncello part, measures 107-110. The notation is on a bass clef staff. Measure 107 starts with a common time signature. The music consists of eighth and sixteenth notes with various accidentals.

111

Violoncello part, measures 111-114. The notation is on a bass clef staff. Measure 111 starts with a key signature change to one sharp (F#) and a common time signature. The music consists of eighth and sixteenth notes with various accidentals.

115

Violoncello part, measures 115-118. The notation is on a bass clef staff. Measure 115 starts with a common time signature. The music consists of eighth and sixteenth notes with various accidentals.

118

Violoncello part, measures 118-121. The notation is on a bass clef staff. Measure 118 starts with a key signature change to one sharp (F#) and a common time signature. The music consists of eighth and sixteenth notes with various accidentals.