

Byrd, William - Fantasia No. 4

$\text{♩} = 80,000000$

Descant Recorder

Descant Recorder

Descant Recorder

Descant Recorder

wauchope@aic.nrl.navy.mil
tuned in D Meantone
sequenced by Ken Wauchope

3

D. Rec.

D. Rec.

D. Rec.

D. Rec.

5

D. Rec.

D. Rec.

D. Rec.

D. Rec.

7

9

11

12

D. Rec.

D. Rec.

D. Rec.

D. Rec.

13

D. Rec.

D. Rec.

D. Rec.

D. Rec.

15

D. Rec.

D. Rec.

D. Rec.

D. Rec.

16

D. Rec.

D. Rec.

D. Rec.

D. Rec.

18

D. Rec.

D. Rec.

D. Rec.

D. Rec.

19

D. Rec.

D. Rec.

D. Rec.

D. Rec.

20

D. Rec.

D. Rec.

D. Rec.

D. Rec.

21

D. Rec.

D. Rec.

D. Rec.

D. Rec.

22

D. Rec.

D. Rec.

D. Rec.

D. Rec.

23

D. Rec.

D. Rec.

D. Rec.

D. Rec.

25

D. Rec.

D. Rec.

D. Rec.

D. Rec.

26

D. Rec.

D. Rec.

D. Rec.

D. Rec.

27

D. Rec.

D. Rec.

D. Rec.

D. Rec.

28

D. Rec.

D. Rec.

D. Rec.

D. Rec.

29

$\text{♩} = 75, \text{♩} \text{00000000069} \text{♩} \neq \text{♩} \text{0000000000}$

D. Rec.

D. Rec.

D. Rec.

D. Rec.

Descant Recorder

Byrd, William - Fantasia No. 4

♩ = 80,000000

4

7

10

13

15

17

20

22

25

V.S.

2

Descant Recorder

27

29

$\text{♩} = 75,000,000 \text{ or } 60,000,000$

Descant Recorder Byrd, William - Fantasia No. 4

♩ = 80,000000

3

5

7

9

11

13

15

17

19

V.S.

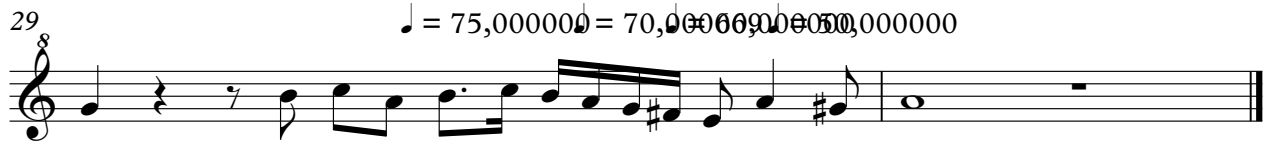
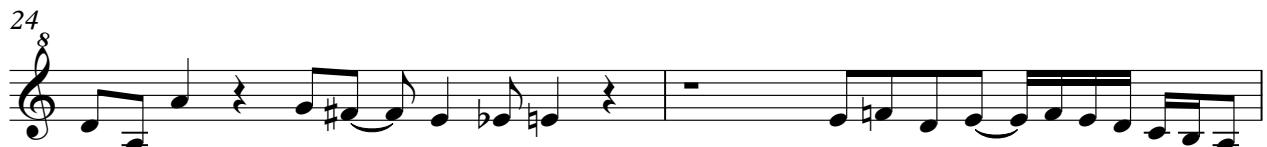

Descant Recorder

Byrd, William - Fantasia No. 4

♩ = 80,000000

5

8

11

13

15

17

19

21

23

V.S.

2

Descant Recorder

25

27

29

♩ = 75, 0000000069 = 60, 00000000

Descant Recorder Byrd, William - Fantasia No. 4

sequenced by Ken Wauchope
wauchope@aic.nrl.navy.mil
tuned in D Meantone

4
7
10
12
15
18
20
22
24

V.S.

Descant Recorder

28

$\bullet = 7570690000000000$