

Byrd, William - Music for Six Viols. - Michael J. Starke

♩ = 140,000137

Alt

Alt

Ten

Ten

Bass

Bass

4

Alt

Alt

Ten

Ten

Bass

Bass

6

Alt

Alt

Ten

Ten

Bass

Bass

8

recorder

recorder

recorder

recorder

Alt

Alt

Ten

Ten

Bass

Bass

11

recorder

recorder

recorder

recorder

recorder

recorder

Alt

Alt

Ten

Ten

Bass

Bass

13

recorder  
recorder  
recorder  
recorder  
recorder  
recorder

Alt  
Alt  
Ten  
Ten  
Bass  
Bass

15

recorder  
recorder  
recorder  
recorder  
recorder  
recorder

Alt  
Alt  
Ten  
Ten  
Bass  
Bass

17

Alt

Alt

Ten

Ten

Bass

Bass

19

Alt

Alt

Ten

Ten

Bass

Bass

21

Alt

Alt

Ten

Ten

Bass

23

♩ = 130,000137 ♩ = 122,00000837

Alt

Alt

Ten

Ten

Bass

Bass

25 ♩ = 130,000137

27

recorder

recorder

recorder

recorder

recorder

recorder

Alt

Alt

Ten

Ten

Bass

Bass

29

recorder

recorder

recorder

recorder

recorder

Alt

Alt

Ten

Ten

Bass

31

recorder

recorder

recorder

recorder

recorder

recorder

Alt

Alt

Ten

Ten

Bass

Bass

33  $\text{♩} = 130,000137$   $\text{♩} = 130,000137$

recorder  
recorder  
recorder  
recorder  
recorder  
recorder

35

recorder  
recorder  
recorder  
recorder  
recorder  
recorder

37

recorder

recorder

recorder

recorder

recorder

recorder

39

$\text{♩} = 140,000137$

recorder

recorder

recorder

recorder

recorder

recorder

41

recorder

recorder

recorder

recorder

recorder

recorder

Alt

Alt

Ten

Ten

Bass

Bass

43

recorder

recorder

recorder

recorder

recorder

recorder

Alt

Alt

Ten

Ten

Bass

Bass

45

recorder

recorder

recorder

recorder

recorder

recorder

Alt

Alt

Ten

Ten

Bass

Bass

47

recorder

recorder

recorder

recorder

recorder

recorder

Alt

Alt

Ten

Ten

Bass

Bass

48  $\text{♩} = 132,000137 = 123,99999954 = 107,999985 = 140,000137$

Byrd, William - Music for Six Viols. - Michael J. Starke

recorder

V.S.

2

recorder

46

48

♩ = 132,000 137 ♩ = 123,000 137 ♩ = 114,000 137 ♩ = 105,000 137 ♩ = 96,000 137 ♩ = 87,000 137 ♩ = 78,000 137

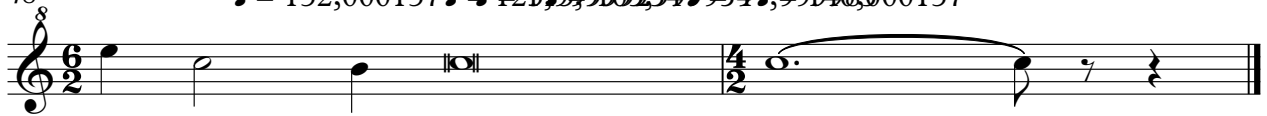

Byrd, William - Music for Six Viols. - Michael J. Starke

recorder

Byrd, William - Music for Six Viols. - Michael J. Starke

recorder

V.S.

2

recorder

45

47

♩ = 132,000137 ♯ = 131,999954 ♭ = 140,000137

Byrd, William - Music for Six Viols. - Michael J. Starke

recorder

2

recorder

47

♩ = 132, 0 0 1 2 3 7 9 9 9 9 7 0 0 0 0 1 3 7

Byrd, William - Music for Six Viols. - Michael J. Starke

recorder

2

recorder

42

45

48

$\text{♩} = 132,000137 = 123,9999999954 \text{ ♩} = 105,999984 \text{ ♩} = 140,000137$

Byrd, William - Music for Six Viols. - Michael J. Starke

recorder

Byrd, William - Music for Six Viols. - Michael J. Starke

Alt

♩ = 140,000137

V.S.

2

Alt

♩ = 130,000137    ♩ = 130,000137    ♩ = 140,000137

32

41

44

47

♩ = 132,000137    ♩ = 132,000137    ♩ = 132,000137

Byrd, William - Music for Six Viols. - Michael J. Starke

Alt

♩ = 140,000137

2

6

11

15

18

21

24 ♩ = 130,000137

27

30 ♩ = 130,000137

33 ♩ = 140,000137 ♩ = 130,000137 ♩ = 140,000137

6

6/2

4/2

2

Alt

42

45

47

♩ = 132,000137 = 11,9999985,000137

Byrd, William - Music for Six Viols. - Michael J. Starke

Ten

♩ = 140,000137

5

8

12

15

18

21

♩ = 130,000137

25

♩ = 140,000137

28

31

♩ = 130,000137 ♩ = 130,000137 ♩ = 140,000137

6

6/2

4/2

41

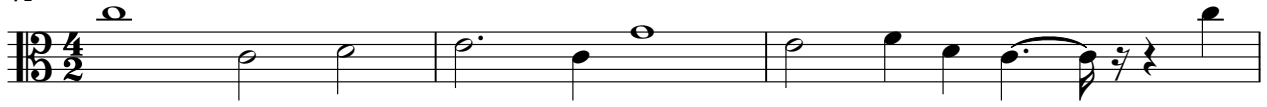

44

46

48

♩ = 132,000137 ♩ = 123,1999925405,099,990,985

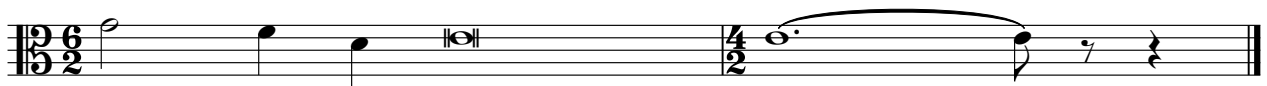

Byrd, William - Music for Six Viols. - Michael J. Starke

Ten

♩ = 140,000137

4

8

11

15

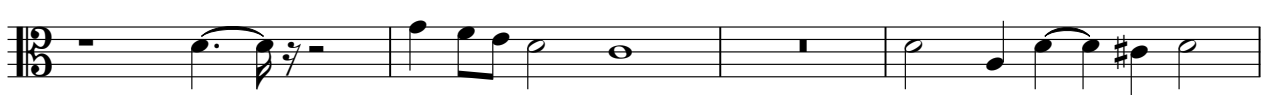

19

22

♩ = 130,000137

26

29

32

♩ = 130,000137

♩ = 140,000137

2

Ten

41

44

47

♩ = 132,000123,999103,99953,000137

Byrd, William - Music for Six Viols. - Michael J. Starke

Bass

♩ = 140,000137

2

6

11

15

18

22

26

30

33

♩ = 130,000137

♩ = 140,000137

6

6/2

4/2

2

Bass

42

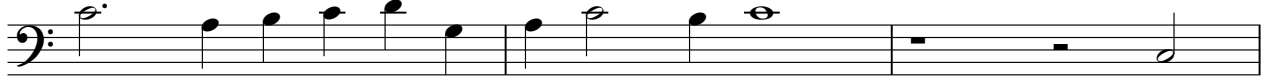

45

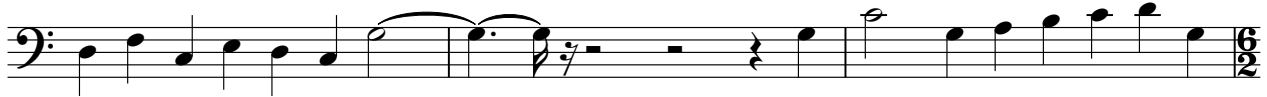

48

♩ = 132,000 137 = 123,999 999 954 ♩ = 105,999 984 ♩ = 140,000 137

Byrd, William - Music for Six Viols. - Michael J. Starke

Bass

♩ = 140,000137

5

8

12

16

20

♩ = 130,000137

24

28

♩ = 130,000137

32

♩ = 140,000137

6

6/2

2

Bass

41

45

48

♩ = 132,000137 ♩ = 123,09,9002,949547,9998,000137

