

Byrd, William - Music for Six Viols. - Michael J. Starke

♩ = 172,999908

Sop I  
Sop II  
Alt  
Ten  
Bass I  
Bass II

4

Sop I  
Sop II  
Alt  
Ten  
Bass I  
Bass II

7

10

12

14

17

20

23

♩ = 163,000076 ♭ 5 4 6 0 9 9 5 6 8 0 0 0 0 7 6

26

29

32

$\text{♩} = 163,000076 = \text{♩} = 154,0000908 = \text{♩} = 163,000076$

35

38

41

44

♩ = 163,999847 = 126,000,000 023 ♩ = 163,999847

47

Sop I

Byrd, William - Music for Six Viols. - Michael J. Starke

♩ = 172,999908

5

9

13

17

21 ♩ = 163,000076

25 ♩ = 163,000076

29 ♩ = 163,000076

33 ♩ = 154,000076 ♩ = 163,000076

37

V.S.

2

Sop I

41

45

♩ = 163,99984700138,00163,999847

Sop II

Byrd, William - Music for Six Viols. - Michael J. Starke

♩ = 172,999908

6

10

14

19

23  $\text{♩} = 163,000076 = 151,080,000908$

27

31  $\text{♩} = 163,000076 = 151,080,000908 = 172,999908 = 163,000076$

35

39

V.S.

2

Sop II

43

47

♩ = 163,999847 ♩ = 126,880000 ♩ = 163,999847

Alt

Byrd, William - Music for Six Viols. - Michael J. Starke

♩ = 172,999908

5

9

13

17

22

27

32

37

40

2

Alt

43

46

♩ = 163,999847, 00000023 = 163,999847

♩ = 172,999908

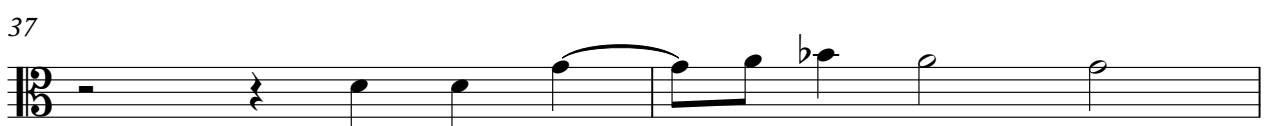
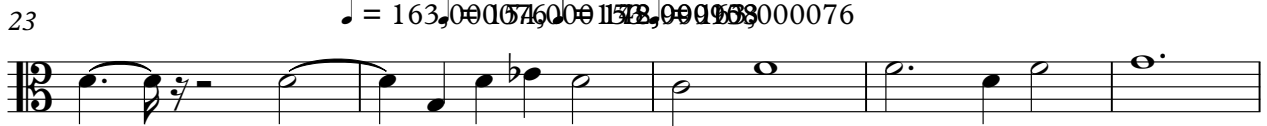

2

Ten

42

46

♩ = 163,99847,00088,000263,999847

Bass I

Byrd, William - Music for Six Viols. - Michael J. Starke

♩ = 172,999908

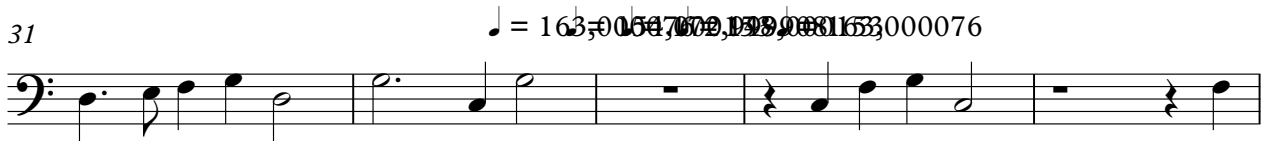
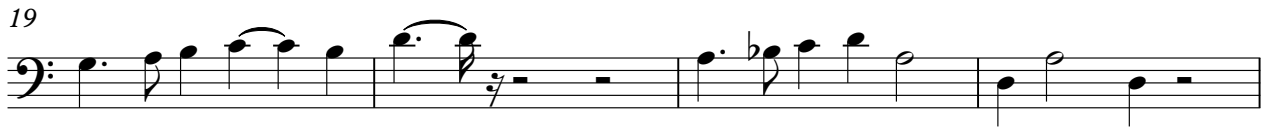

Bass II

Byrd, William - Music for Six Viols. - Michael J. Starke

♩ = 172,999908

5

9

13

17

21

♩ = 163,000076

25

♩ = 163,000076

29

♩ = 163,000076

33

~~♩ = 154,000098~~ ♩ = 163,000076

38

2

Bass II

42

46

♩ = 163,99827,000130 = 88,000,999847

