

Alice In Chains - Brother

♩ = 120,000000

10

12

15

Perc.

J. Gtr.

J. Gtr.

E. Bass

Syn. Voice

FX 5

18

Perc.

J. Gtr.

J. Gtr.

E. Bass

Syn. Voice

FX 5

20

3

Perc.

J. Gtr.

J. Gtr.

E. Bass

Syn. Voice

FX 5

23

Perc.

J. Gtr.

J. Gtr.

E. Bass

Syn. Voice

FX 5

25

Perc. J. Gtr. E. Bass Syn. Voice FX 5

26

Perc. J. Gtr. E. Bass Syn. Voice FX 5

27

29

31

Perc. J. Gtr. E. Bass Syn. Voice FX 5

33

Perc. J. Gtr. E. Bass Syn. Voice FX 5

35

Perc.

J. Gtr.

E. Bass

Syn. Voice

FX 5

37

Perc.

J. Gtr.

E. Bass

Syn. Voice

FX 5

39

Perc.

J. Gtr.

E. Bass

Syn. Voice

FX 5

41

Perc.

J. Gtr.

E. Bass

Syn. Voice

FX 5

43

Perc. J. Gtr. E. Bass

45

Perc. J. Gtr. E. Bass

46

Perc. J. Gtr. E. Bass

48 11

Perc. J. Gtr. E. Bass

50

Perc. J. Gtr. E. Bass FX 5

52

55

57

59

61

63

65

Perc.

J. Gtr.

E. Bass

Syn. Voice

FX 5

66

Perc.

J. Gtr.

E. Bass

Syn. Voice

FX 5

67

Perc.

J. Gtr.

E. Bass

Syn. Voice

FX 5

68

Perc.

J. Gtr.

E. Bass

Syn. Voice

FX 5

70

72

74

Perc.

J. Gtr.

E. Bass

Syn. Voice

FX 5

76

Perc.

J. Gtr.

E. Bass

Syn. Voice

FX 5

78

Perc.

J. Gtr.

E. Bass

Syn. Voice

FX 5

80

Perc.

J. Gtr.

E. Bass

Syn. Voice

FX 5

82

Perc.

J. Gtr.

E. Bass

84

Perc.

J. Gtr.

E. Bass

86

Perc.

J. Gtr.

E. Bass

87 21

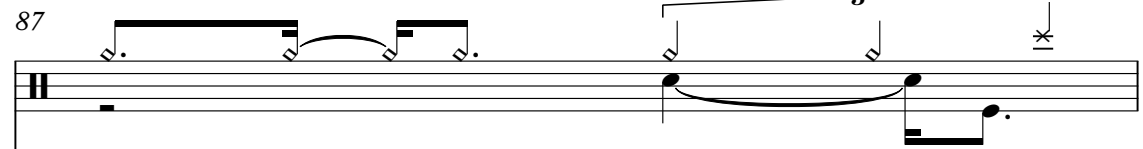
Perc. 

J. Gtr. 

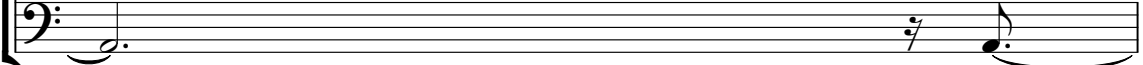
E. Bass 

88

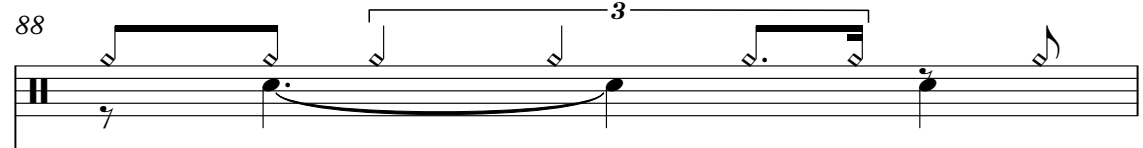
Perc. 

J. Gtr. 

E. Bass 

89

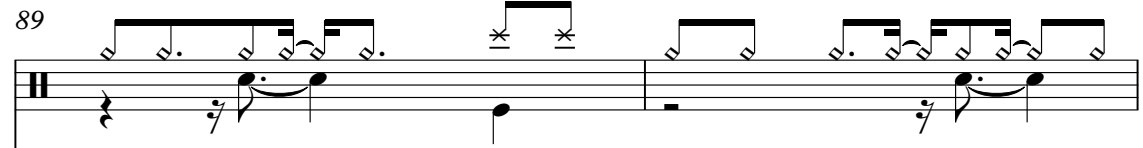
Perc. 

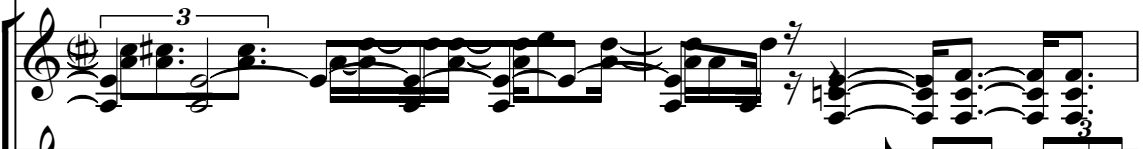
J. Gtr. 

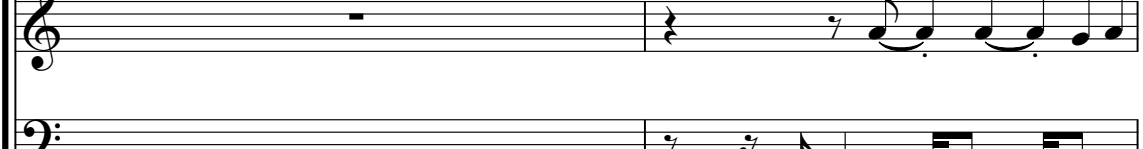
J. Gtr. 

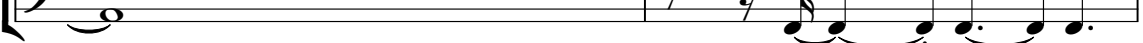
E. Bass 

91

Perc. J. Gtr. J. Gtr. E. Bass

93

Perc. J. Gtr. J. Gtr. E. Bass

95

Perc. J. Gtr. J. Gtr. E. Bass

97

Perc. J. Gtr. J. Gtr. E. Bass

98

Perc. J. Gtr. J. Gtr. E. Bass

100

Perc. J. Gtr. J. Gtr. E. Bass

102

Perc. J. Gtr. J. Gtr. E. Bass Syn. Voice FX 5

104

Perc. J. Gtr. Syn. Voice FX 5

107

Syn. Voice FX 5

This musical score page contains five systems of music, each with a vocal line and instrumental accompaniment. The systems are labeled as follows:

116

Perc. J. Gtr. E. Bass Syn. Voice FX 5

118

Perc. J. Gtr. E. Bass Syn. Voice FX 5

120

Perc.

J. Gtr.

E. Bass

FX 5

121

Perc.

J. Gtr.

E. Bass

Syn. Voice

FX 5

123

Perc.

J. Gtr.

E. Bass

125

Perc.

J. Gtr.

E. Bass

126

Perc.

J. Gtr.

E. Bass

127

Perc.

J. Gtr.

E. Bass

128 29

Perc. 

J. Gtr. 

E. Bass 

129

Perc. 

J. Gtr. 

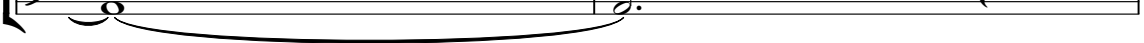
E. Bass 

131

Perc. 

J. Gtr. 

Syn. Voice 

FX 5 

Perc. 

J. Gtr. 

J. Gtr. 

Syn. Voice 

FX 5 

Perc. 

J. Gtr. 

J. Gtr. 

Syn. Voice 

FX 5 

137

139

Alice In Chains - Brother

Percussion

♩ = 120,000000

35 V.S.

Percussion

38

41

44

48

51

55

59

63

67

70

Percussion

73

76

79

83

86

90

93

96

100

103

Percussion

112

115

118

121

124

127

130

134

138

♩ = 120,000000

4

6

8

10

13

17

21

24

26

V.S.

28

31

34

37

40

43

45

47

49

51

54

59

63

65

67

69

71

73

75

77

V.S.

98

100

102

104

114

117

119

121

123

125

V.S.

127

129

132

137

139

♩ = 120,000000

13

17

22

29

54

58

62

28

92

95

98

101

105 **28**

136

140

Alice In Chains - Brother

Electric Bass

♩ = 120,000000

6

12

19

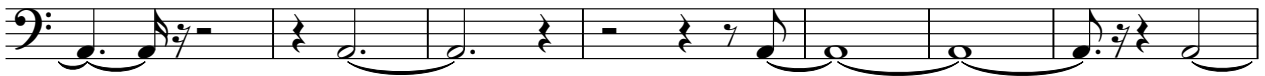

26

33

37

41

49

56

63

V.S.

70

74

78

83

90

94

98

112

117

121

127

12

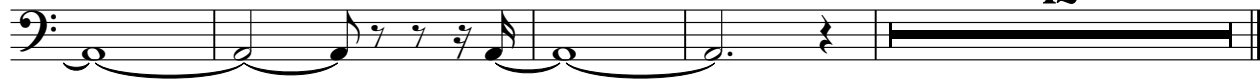

Alice In Chains - Brother

Synth Voice

♩ = 120,000000

12

16

21

25

29

33

37

41

43

9

55

60

64

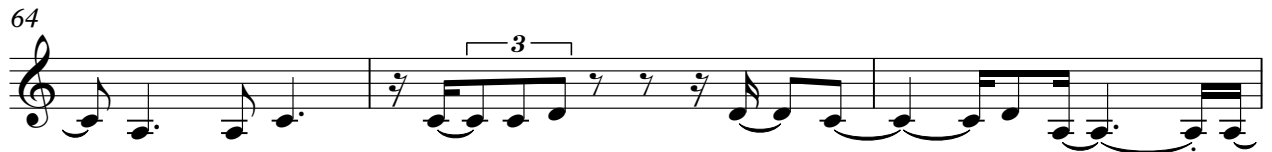

67

71

75

80

22

105

109

113

118

3

122

10

136

2

♩ = 120,000000

11

15

19

23

27

30

34

39

41

8

51

56

60

64

67

71

75

79

104

108

112

117

120

123

134

138
