

Justin Timberlake - Senorita

♩ = 100,000000

Percussion

Shaker

Drum Set

Electric Piano

Brass

4

Bass Guitar

Percussion

Shaker

Drum Set

Electric Piano

6

Bass Guitar

Percussion

Shaker

Drum Set

Electric Piano

8

Bass Guitar

Drum Kit

Percussion

Shaker

Drum Set

Electric Piano

10

Bass Guitar

Drum Kit

Percussion

Shaker

Drum Set

Electric Piano

12

Bass Guitar

Drum Kit

Percussion

Shaker

Drum Set

Electric Piano

14

Bass Guitar

Drum Kit

Percussion

Shaker

Drum Set

Electric Piano

16

Bass Guitar

Drum Kit

Percussion

Shaker

Drum Set

Electric Piano

Voice

18

Bass Guitar

Drum Kit

Percussion

Shaker

Drum Set

Electric Piano

20

Bass Guitar

Drum Kit

Percussion

Shaker

Drum Set

Electric Piano

22

Bass Guitar

Drum Kit

Percussion

Shaker

Drum Set

Electric Piano

24

Bass Guitar

Drum Kit

Percussion

Shaker

Drum Set

Electric Piano

26

Bass Guitar

Drum Kit

Percussion

Shaker

Drum Set

Electric Piano

28

Bass Guitar

Drum Kit

Percussion

Shaker

Drum Set

Electric Piano

30

Bass Guitar

Drum Kit

Percussion

Shaker

Drum Set

Electric Piano

32

Bass Guitar

Drum Kit

Percussion

Shaker

Drum Set

Electric Piano

34

Bass Guitar

Drum Kit

Percussion

Shaker

Drum Set

Electric Piano

36

Bass Guitar

Drum Kit

Percussion

Shaker

Drum Set

Electric Piano

38

Bass Guitar

Drum Kit

Percussion

Shaker

Drum Set

Electric Piano

40

Bass Guitar

Drum Kit

Percussion

Shaker

Drum Set

Electric Piano

42

Bass Guitar

Drum Kit

Percussion

Shaker

Drum Set

Electric Piano

44

Bass Guitar

Alto Saxophone

Drum Kit

Percussion

Shaker

Drum Set

Electric Piano

46

Bass Guitar

Drum Kit

Percussion

Shaker

Drum Set

Electric Piano

48

Bass Guitar

Drum Kit

Percussion

Shaker

Drum Set

Electric Piano

Voice

50

Bass Guitar

Alto Saxophone

Drum Kit

Percussion

Shaker

Drum Set

Electric Piano

Brass

Voice

52

Bass Guitar

Alto Saxophone

Drum Kit

Percussion

Shaker

Drum Set

Electric Piano

Brass

54

Bass Guitar

Alto Saxophone

Drum Kit

Percussion

Shaker

Drum Set

Electric Piano

Brass

56

Bass Guitar

Alto Saxophone

Drum Kit

Percussion

Shaker

Drum Set

Electric Piano

Bass Guitar

Justin Timberlake - Senorita

♩ = 100,000000
4

8
12
16
20
24
28
32
36
40

V.S.

V.S.

44

48

52

55

Alto Saxophone

Justin Timberlake - Senorita

♩ = 100,000000

44 4

This block contains the first system of musical notation, measures 44 and 45. It is written on a single staff in 4/4 time with a key signature of two flats (B-flat and E-flat). Measure 44 is a whole rest. Measure 45 contains a quarter note G4, a quarter note F4, a quarter note E4, and a quarter note D4. Measure 46 is a whole rest. Measure 47 contains a quarter note G4, a quarter note F4, a quarter note E4, and a quarter note D4.

51

This block contains the second system of musical notation, measures 51 and 52. It is written on a single staff in 4/4 time with a key signature of two flats. Measure 51 contains a whole note G4. Measure 52 contains a quarter note G4, a quarter note F4, a quarter note E4, and a quarter note D4.

55

This block contains the third system of musical notation, measures 55 and 56. It is written on a single staff in 4/4 time with a key signature of two flats. Measure 55 contains a whole note G4. Measure 56 contains a quarter note G4, a quarter note F4, a quarter note E4, and a quarter note D4.

Drum Kit

Justin Timberlake - Senorita

♩ = 100,000000
8

12

16

20

24

28

32

36

40

44

V.S.

2

Drum Kit

48

52

55

Percussion

Justin Timberlake - Senorita

♩ = 100,000000

5

9

13

17

21

25

29

33

37

V.S.

Percussion

41

45

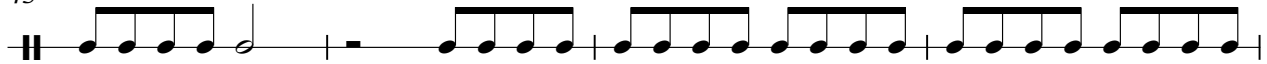

49

53

55

Shaker

Justin Timberlake - Senorita

♩ = 100,000000

3

4

6

8

10

12

14

16

18

20

V.S.

2

Shaker

22

24

26

28

30

32

34

36

38

40

Shaker

42

44

47

49

51

53

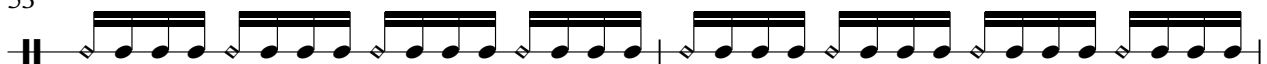

55

Drum Set

Justin Timberlake - Senorita

♩ = 100,000000

7

13

19

25

31

37

43

49

53

Electric Piano

Justin Timberlake - Senorita

♩ = 100,000000

V.S.

25

29

33

36

39

43

47

51

54

Brass

Justin Timberlake - Senorita

♩ = 100,000000

49

52

2

Voice

Justin Timberlake - Senorita

♩ = 100,000000

16 31

49

6