

♩ = 75,999969

Flute

Percussion

Jazz Guitar

7-string Electric Guitar

Banjo

Banjo

5-string Fretless Electric Bass

Tape Sampler Keyboard [Strings]

Synth Strings

Lead 2 (Sawtooth)

Lead 3 (Calliope)

FX 5 (Brightness)

FX 5 (Brightness)

Viola

Violoncello

♩ = 75,999969

♩ = 75,999969

5

Fl.

Perc.

J. Gtr.

E. Gtr.

Ban.

Ban.

E. Bass

Vc.

HEXGIRL

8

Fl.

Perc.

E. Gtr.

Ban.

E. Bass

FX 5

ISHE MERYKOWANEINA MAN YOUNGAWHIEWORLD YOHAMENHPALOMORAND

11

Fl.

Perc.

E. Gtr.

Ban.

E. Bass

SOWHOUNAWANA Y JUCSHEMUNDETRAD THOUGHWASANTOUBA

14

Fl.

Perc.

E. Gtr.

Ban.

E. Bass

Syn. Str.

FX 5

FX 5

Vc.

17

Fl.

Perc.

E. Gtr.

Ban.

E. Bass

Syn. Str.

FX 5

FX 5

Vc.

19

Fl.

Perc.

E. Gtr.

Ban.

E. Bass

Syn. Str.

FX 5

FX 5

Vc.

22

Fl.

Perc.

E. Gtr.

Ban.

E. Bass

Syn. Str.

FX 5

FX 5

Vc.

25

Fl.

Perc.

E. Gtr.

Ban.

E. Bass
 ROUND 'CAUSE NOW YOU'RE IN LIE THAT'S A BABA 'EXUSE TIME YOU WILL FIND WIGGIES

Syn. Str.

FX 5

FX 5

Vc.

28

Fl.

Perc.

E. Gtr.

Ban.

E. Bass
 ROUND THE HOUSE THE HOUSE COMES ALL THE WAY BACK ROUND WIGGIES ROUND THE HOUSE THE HOUSE COMES ALL THE WAY

Tape Smp. Str.

Syn. Str.

FX 5

Vc.

31

Fl.

Perc.

E. Gtr.

Ban.

E. Bass

Tape Smp. Str

Syn. Str.

FX 5

Vc.

BACKGROUND WIGGIES ROUNDHOUSE ROUNDHOUSE LIME SALTWAY BACKGROUND WIGGIES

34

Fl.

Perc.

E. Gtr.

Ban.

E. Bass

Tape Smp. Str

Syn. Str.

Lead 2

FX 5

FX 5

Vc.

ROUNDHOUSE ROUNDHOUSE LIME SALTWAY BACKGROUND YEAH NOW GIR L I REMEMBER YOUNG GIRL

37

Fl.

Perc.

E. Gtr.

Ban.

E. Bass
 YOHIMAYEMENON NOW ANIMASHOUIDTSEME FUNYHINGCUIAT

Lead 2

FX 5

40

Fl.

Perc.

E. Gtr.

Ban.

E. Bass
 IS IVASEDY TGIVONAME THOUGHTASANDUBA BE ANNDIV'S AJISSHAME

Lead 2

FX 5

Vc.

43

Fl.

Perc.

E. Gtr.

Ban.

E. Bass

Syn. Str.

Lead 2

FX 5

FX 5

Vc.

45

Fl.

Perc.

E. Gtr.

Ban.

E. Bass

Syn. Str.

FX 5

FX 5

Vc.

47

Fl.

Perc.

E. Gtr.

Ban.

E. Bass
 JUST ANDY IN SUELL ME ISHISAI R ISHISWAY'S REAYGNG DOW ISTHISHOWISAGOBDE

Syn. Str.

FX 5

FX 5

Vc.

50

Fl.

Perc.

E. Gtr.

Ban.

E. Bass
 ... SHOKHONEN TEHIOAME ROUND THATWONMAKEMERY ... NOWISHHAMEARTWOFORUN

Syn. Str.

FX 5

FX 5

Vc.

53

Fl.

Perc.

E. Gtr.

Ban.

E. Bass
 ROUND 'CAUSE NOW YOU'RE HAVING LIE.. THAT'S A BABA 'BUS TIME YOU WILL FIND WIGGIES

Syn. Str.

FX 5

FX 5

Vc.

56

Fl.

Perc.

E. Gtr.

Ban.

E. Bass
 ROUND THE ROUND THE ROUND COMES ALL THE WAY BACK ROUND WIGGIES ROUND THE ROUND THE ROUND COMES ALL THE WAY

Tape Smp. Str.

Syn. Str.

FX 5

Vc.

59

Fl.

Perc.

E. Gtr.

Ban.

E. Bass

Tape Smp. Str.

Syn. Str.

FX 5

Vc.

62

Fl.

Perc.

E. Gtr.

Ban.

E. Bass

Tape Smp. Str.

Syn. Str.

FX 5

FX 5

Vla.

Vc.

65

Fl.

Perc.

Ban.

E. Bass

FX 5

FX 5

Vla.

Vc.

I'MUST SO SICK ABOUT I CAN' BELIEVE I'S END IN HIS WAY JUST SO CON'NSED ABOUTT FEELING THE BLUES ABOUTT

67

Fl.

Perc.

E. Gtr.

Ban.

E. Bass

Tape Smp. Str.

Syn. Str.

FX 5

FX 5

Vla.

Vc.

I JUST AN'D WITHOU' TELL ME IS THIS GOESA ROUND GOES ROUND GOES ROUND I COMES ALL THEWAY

69

Fl.

Perc.

E. Gtr.

Ban.

E. Bass

Tape Smp. Str

Syn. Str.

FX 5

FX 5

Vc.

BACKROUND WH&DESA ROUNIGOES&ROUNDGOES&ROUNDICOMES ALL THWAY

71

Fl.

Perc.

E. Gtr.

Ban.

E. Bass

Tape Smp. Str

Syn. Str.

FX 5

FX 5

Vc.

BACKROUND WH&DESA ROUNIGOES&ROUNDGOES&ROUNDICOMES ALL THWAY

73

Fl.

Perc.

E. Gtr.

Ban.

E. Bass

Tape Smp. Str.

Syn. Str.

FX 5

FX 5

Vc.

BACKGROUND WH&DESA ROUN&GOES AROUND&GOES ROUND&DOMES ALL TH&WAY

75

Fl.

Perc.

J. Gtr.

E. Gtr.

Ban.

Ban.

E. Bass

Tape Smp. Str.

Syn. Str.

FX 5

Vc.

BACKGROUND YEAH YEH YEMEH

78

Fl.

Perc.

J. Gtr.

Ban.

Ban.

Lead 2

Lead 3

FX 5

Vla.

LENNINERS

81

Fl.

Perc.

J. Gtr.

Ban.

Ban.

Lead 2

Lead 3

FX 5

Vla.

LENNINERS

84

Fl.

Perc.

J. Gtr.

Ban.

E. Bass

Lead 2

Lead 3

Vla.

HEARD UNOUT THE SONG YOU WHO DID TOME AIN THAT HE WAY IT GOES WHO HEARD RL ME HEARD RL

87

Fl.

Perc.

J. Gtr.

Ban.

E. Bass

Lead 2

Lead 3

Vla.

SOG OHSAN FANGAEM EHE LINGURT JUST LA XASE A CNARIO TALAS PSMIGIKO WOHOU DE SBED

90

Fl.

Perc.

J. Gtr.

Ban.

E. Bass

Lead 2

Lead 3

Vla.

93

Fl.

Perc.

J. Gtr.

Ban.

E. Bass

Lead 2

Lead 3

FX 5

FX 5

Vla.

Vc.

95

Fl.

Perc.

J. Gtr.

Ban.

E. Bass

Lead 2

Lead 3

FX 5

FX 5

Vln.

Vcl.

WHORES ROUND COMES BACK ROUND THOUGH I'D YA HEY WHORES ROUND COMES BACK

98

Fl.

Perc.

J. Gtr.

Ban.

E. Bass

Lead 2

Lead 3

FX 5

FX 5

Vla.

Vc.

ROUND THOUGH OLD YA HEY WHO DOES AROUND COMES BACK

100

Fl.

Perc.

J. Gtr.

E. Gtr.

Ban.

Ban.

E. Bass

Tape Smp. Str.

Syn. Str.

Lead 2

Lead 3

FX 5

FX 5

Vla.

Vc.

ROUND THROUGFOLD YA HEY

Flute

♩ = 75,999969

6

10

13

16

18

20

23

26

29

32

V.S.

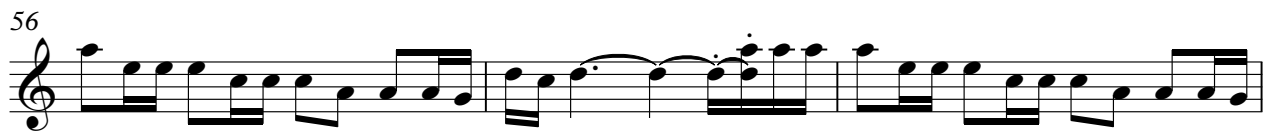
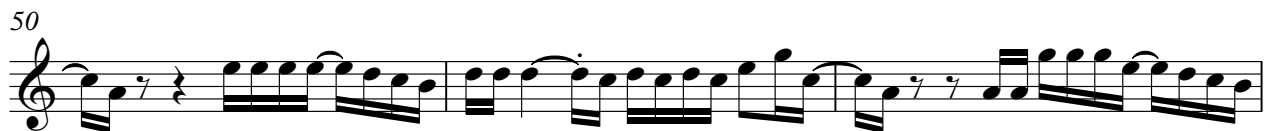

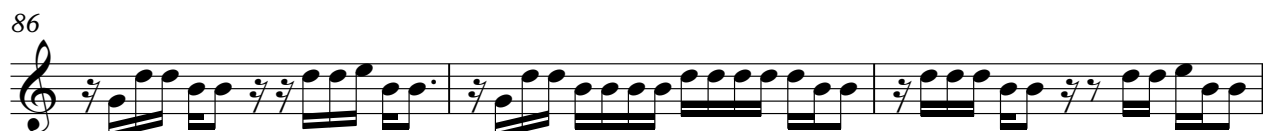
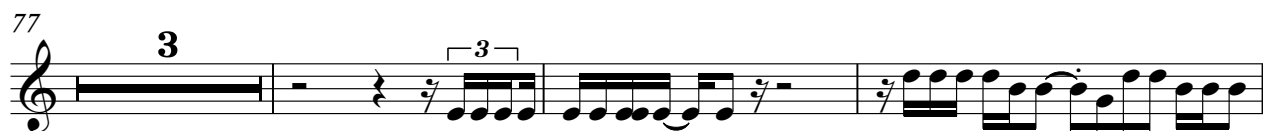
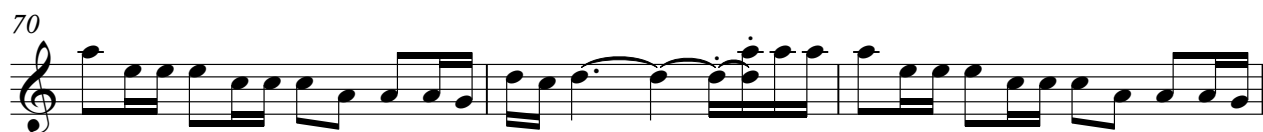

4

Flute

98

100

Percussion

♩ = 75,999969

3

6

8

10

12

14

16

18

20

22

V.S.

24

26

28

30

32

34

37

39

41

43

45

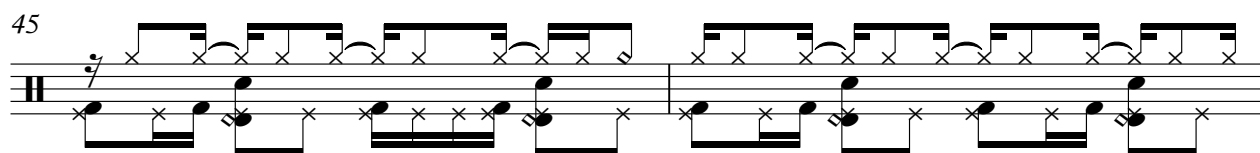

47

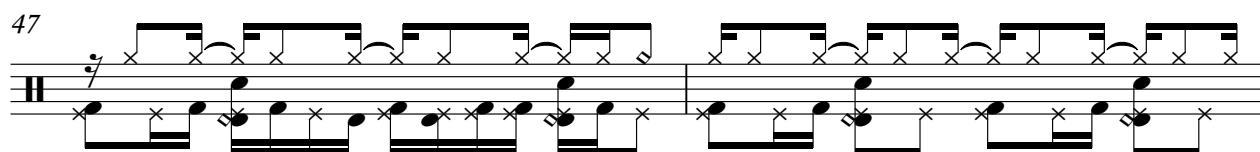

49

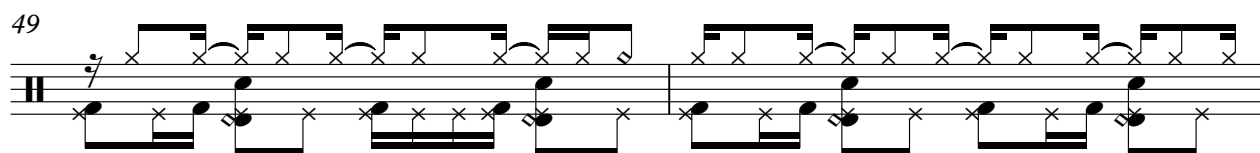

51

53

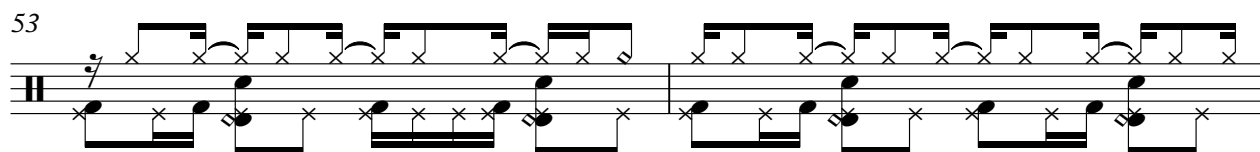

55

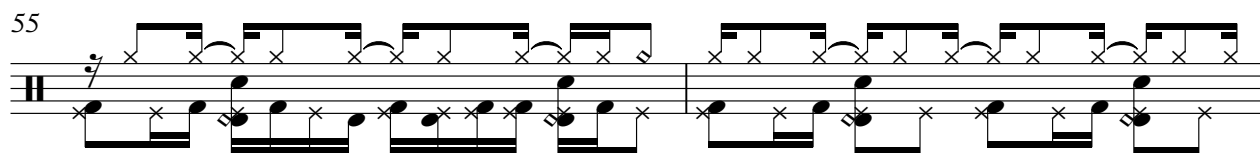

57

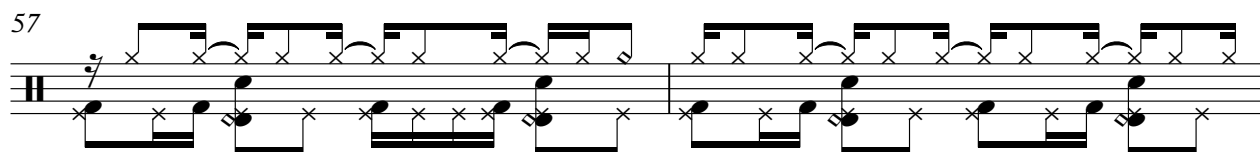

59

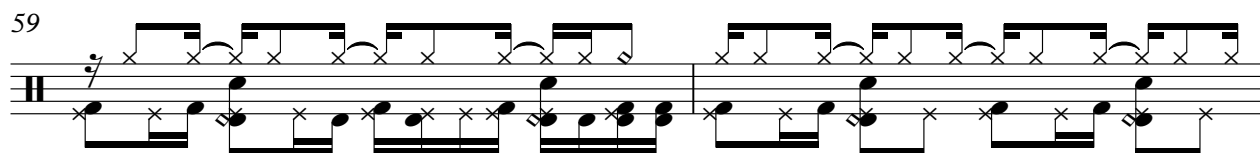

61

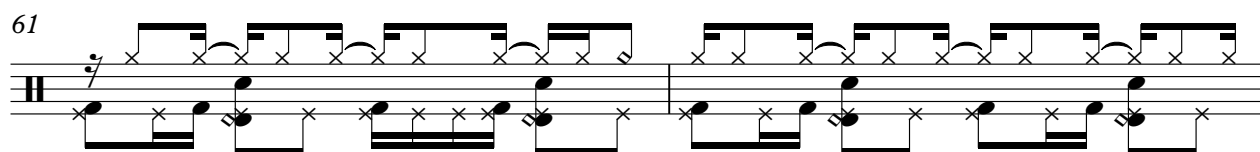

63

V.S.

65

67

69

71

73

75

81

84

86

88

Percussion

90

92

94

96

98

100

101

T	3	0 0	2 2 2	4 4	1 1 1	0 0	3 3	3	0 0	2 2 2
A	0		0	5 5	2 2	2		0		0
B	3 3		5 5 5		0 0	3 3		3 3		

36

T		1 1 1	2	0 0	3 3	3	0 0	2 2 2	4 4	1 1 1	0 0	3 3
A	2 2					0		0	5 5	2 2	2	
B	0 0	3 3			3 3	3 3		5 5 5		0 0	3 3	

39

T	3	0 0	2 2 2	4 4	1 1 1	0 0	3 3	3	0 0	2 2 2	4 4
A	0		0	5 5	2 2	2		0		0	5 5
B	3 3		5 5 5		0 0	3 3		3 3		5 5 5	

42

T		1 1 1	2	0 0	3 3	3	0 0	2 2 2	4 4	1 1 1	0 0	3 3
A	2 2					0		0	5 5	2 2	2	
B	0 0	3 3			3 3	3 3		5 5 5		0 0	3 3	

45

T	3	0 0	2 2 2	4 4	1 1 1	0 0	3 3	3	0 0	2 2 2	4 4
A	0		0	5 5	2 2	2		0		0	5 5
B	3 3		5 5 5		0 0	3 3		3 3		5 5 5	

48

T		1 1 1	2	0 0	3 3	3	0 0	2 2 2	4 4	1 1 1	0 0	3 3
A	2 2					0		0	5 5	2 2	2	
B	0 0	3 3			3 3	3 3		5 5 5		0 0	3 3	

51

T	3	0 0	2 2 2	4 4	1 1 1	0 0	3 3	3	0 0	2 2 2	4 4
A	0		0	5 5	2 2	2		0		0	5 5
B	3 3		5 5 5		0 0	3 3		3 3		5 5 5	

54

T		1 1 1	2	0 0	3 3	3	0 0	2 2 2	4 4	1 1 1	0 0	3 3
A	2 2					0		0	5 5	2 2	2	
B	0 0	3 3			3 3	3 3		5 5 5		0 0	3 3	

57

T	3	0 0	2 2 2	4 4	1 1 1	0 0	3 3	3	0 0	2 2 2	4 4
A	0		0	5 5	2 2	2		0		0	5 5
B	3 3		5 5 5		0 0	3 3		3 3		5 5 5	

60

T		1 1 1	2	0 0	3 3	3	0 0	2 2 2	4 4	1 1 1	0 0	3 3
A	2 2					0		0	5 5	2 2	2	
B	0 0	3 3			3 3	3 3		5 5 5		0 0	3 3	

4

T	3	0	0	2	2	2	4	4	1	1	1	0	0	3	3
A	0			0	4	4			2	2		2			
B	3	3		5	5	5			0	0		3	3		

69

T	3	0	0	2	2	2	4	4	1	1	1	0	0	3	3
A	0			0	4	4			2	2		2		2	2
B	3	3		5	5	5			0	0		3	3		

72

T	2	2	1	1	1	0	0	3	3	3	0	0	2	2	2
A	2	2				2				0			0	4	4
B	0	0				3	3			3	3		5	5	5

75

26

T	3	0	0	2	2	2	4	4							
A	0			0	4	4									
B	3	3		5	5	5									

Banjo

♩ = 75,999969

4/4

5 0 2-2-0-0-5 0 2-2-0-0 5 0 2-2-0-0-5 0 5-5-5 0 5 0 2-2-0-0-5 0 2-2-0-0

5

5 0 2-2-0-0-5 0 5-5-5 0 5 0 2-2-0-0-5 0 2-2-0-0 5 0 2-2-0-0-5 0 5-5-5 0

8

68

5 0 2-2-0-0-5 0 2-2-0-0 5 0 2-2-0-0-5 0 5-5-5 0 5 0 2-2-0-0-5 0 5-5-5 0

78

5 0 2-2-0-0-5 0 2-2-0-0 5 0 2-2-0-0-5 0 5-5-5 0 5 0 2-2-0-0-5 0 2-2-0-0

81

20

5 0 2-2-0-0-5 0 5-5-5 0

5-string Fretless Electric Bass

♩ = 75,999969

3

8

13

18

23

28

33

38

43

48

V.S.

53

58

63

68

73

87

93

98

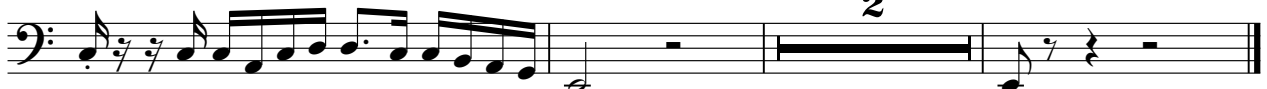

Tape Sampler Keyboard [Strings]

♩ = 75,999969

27

31

35

20

58

63

4

71

74

26

Synth Strings

♩ = 75,999969

14

18

23

28

33

44

49

54

59

62

7

3

2

Synth Strings

67

71

74

26

Lead 2 (Sawtooth)

♩ = 75,999969

35

40 **34**

78

83

88

93

98

Lead 3 (Calliope)

♩ = 75,999969

77

80

83

86

89

92

95

98

100

FX 5 (Brightness)

♩ = 75,999969

15

18

21

24

27

30

33

35

8

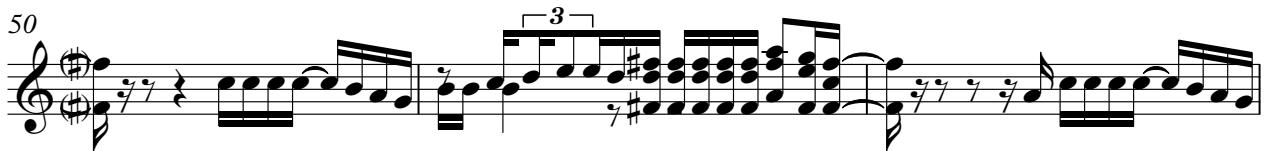
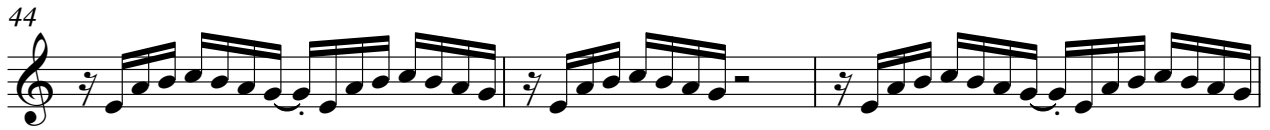

FX 5 (Brightness)

3

73

76

16

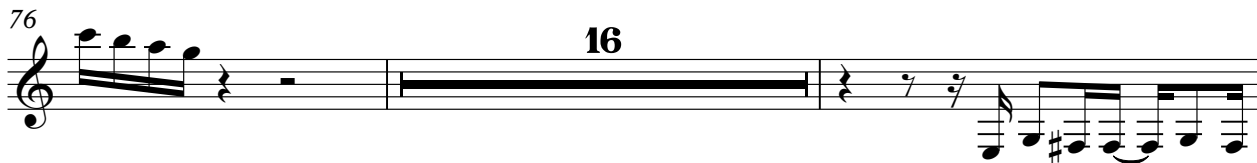

94

97

99

FX 5 (Brightness)

♩ = 75,999969

7 3

14

19

24

28 8

40

44

49

53 8

64

FX 5 (Brightness)

68

71

74

82

97

Viola

♩ = 75,999969

63

66

79

83

87

91

95

99

Violoncello

♩ = 75,999969

3

7

7

17

22

27

32

35

5

41

46

52

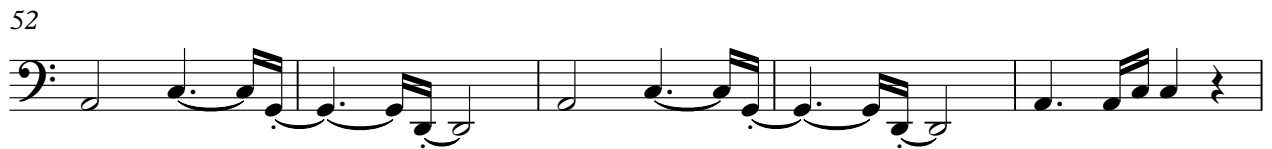

57

62

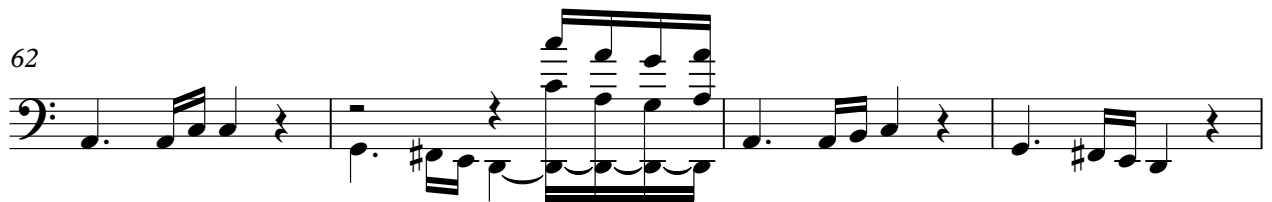

66

71

75

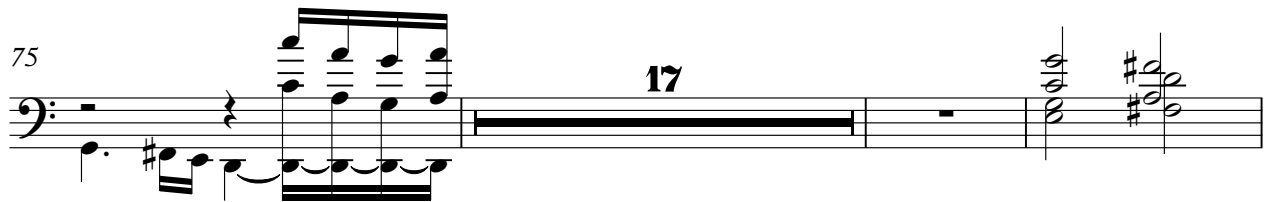

95

99

