

Justin Timberlake - Rock Your Body

♩ = 103,000046

♩ = 103,000046

2

4

Perc.

E. Gtr.

E. Bass

E. Piano

Organ

6

C. A.

Perc.

E. Gtr.

E. Bass

E. Piano

Organ

8

C. A.

Perc.

E. Gtr.

E. Bass

A.

E. Piano

Organ

10

C. A.

Perc.

E. Gtr.

E. Bass

A.

E. Piano

Organ

12

C. A.
Perc.
E. Gtr.
E. Bass
A.
E. Piano
Organ

14

C. A.
Perc.
E. Gtr.
E. Bass
A.
E. Piano
Organ
Solo

17

C. A.
Perc.
E. Bass
E. Piano
Organ
Solo

19

C. A.
Perc.
E. Bass
E. Piano
Organ
Solo

21

C. A.
Perc.
E. Bass
E. Piano
Organ
Solo

23

C. A.
Perc.
E. Bass
E. Piano
Organ
Solo

25

C. A.
Perc.
E. Bass
E. Piano
Organ
Solo

27

C. A.
Perc.
E. Gtr.
E. Bass
A.
E. Piano
Organ

29

C. A.
Perc.
E. Gtr.
E. Bass
A.
E. Piano
Organ

31

C. A.
Perc.
E. Gtr.
E. Bass
A.
E. Piano
Organ

33

C. A.
Perc.
E. Gtr.
E. Bass
A.
E. Piano
Organ

35

C. A.
Perc.
E. Bass
Organ
Solo

38

C. A.
Perc.
E. Bass
Organ
Solo

40

C. A.
Perc.
E. Bass
Organ
Solo

42

C. A.
Perc.
E. Bass
E. Piano
Organ
Solo

44

C. A.
Perc.
E. Bass
E. Piano
Organ
Solo

46

C. A.
Perc.
E. Gtr.
E. Bass
E. Piano
Organ
Solo

48

C. A.
Perc.
E. Gtr.
E. Bass
A.
E. Piano
Organ
Solo

50

C. A.
Perc.
E. Gtr.
E. Bass
A.
E. Piano
Organ
Solo

52

C. A.
Perc.
E. Gtr.
E. Bass
A.
E. Piano
Organ
Solo

54

C. A.
Perc.
E. Gtr.
E. Bass
A.
E. Piano
Organ
Solo

56

C. A.

Perc.

E. Bass

Organ

Solo

58

C. A.

Perc.

E. Bass

Organ

Solo

60

C. A.

Perc.

E. Bass

Organ

Solo

63

C. A.

Perc.

E. Gtr.

E. Bass

E. Piano

FX 5

Solo

Solo

65

C. A.

Perc.

E. Gtr.

E. Bass

E. Piano

FX 5

Solo

Solo

67

C. A.

Perc.

E. Gtr.

E. Bass

E. Piano

FX 5

Solo

69

C. A.

Perc.

E. Gtr.

E. Bass

E. Piano

FX 5

Solo

Solo

72

C. A.

Perc.

E. Bass

75

C. A.
Perc.
E. Gtr.
E. Bass
A.
E. Piano
Organ

77

C. A.
Perc.
E. Gtr.
E. Bass
A.
E. Piano
Organ

79

C. A.
Perc.
E. Gtr.
E. Bass
A.
E. Piano
Organ

81

C. A.
Perc.
E. Gtr.
E. Bass
A.
E. Piano
Organ

83

C. A.
Perc.
E. Bass
Organ
Solo

86

C. A.
Perc.
E. Bass
Organ
Solo

88

C. A.
Perc.
E. Bass
Organ
Solo

91

Perc. 

FX 5 

93

Perc. 

FX 5 

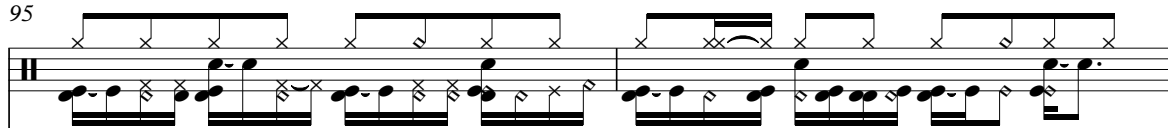

95

Perc. 

E. Bass 

FX 5 

97

C. A. 

Perc. 

E. Bass 

FX 5 

99

C. A.
Perc.
E. Bass
FX 5

101

C. A.
Perc.
E. Bass
FX 5

103

C. A.
Perc.
E. Bass
FX 5

105

C. A.

Perc.

E. Bass

FX 5

Double bar line

107

C. A.

Perc.

FX 5

Double bar line

109

C. A.

Perc.

FX 5

Double bar line

111

Perc.

FX 5

113

Perc.

FX 5

115

C. A.

Perc.

E. Gtr.

E. Bass

A.

E. Piano

Organ

FX 5

Solo

Justin Timberlake - Rock Your Body

Cor Anglais

♩ = 103,000046

5

9

13

17

20

23

25

28

31

Cor Anglais

70

75

79

83

87

90

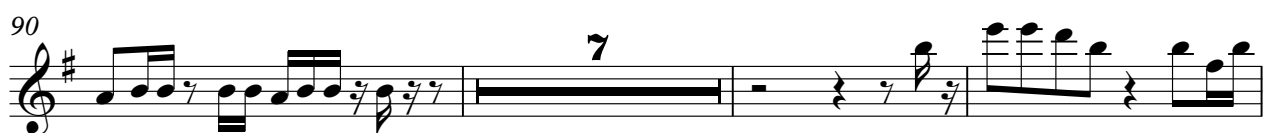

100

105

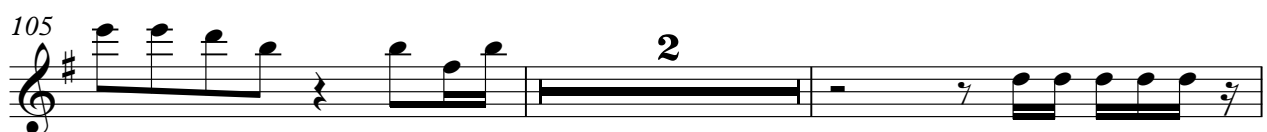

109

Justin Timberlake - Rock Your Body

Percussion

♩ = 103,000046

- Staff 3: Continues the rhythmic patterns.

V.S.

32

35

38

Measures 38-40: Continuation of the rhythmic pattern from the previous system.

41

Measures 41-43: Continuation of the rhythmic pattern.

44

Measures 44-46: Continuation of the rhythmic pattern.

47

Measures 47-49: Continuation of the rhythmic pattern.

50

Measures 50-52: Continuation of the rhythmic pattern.

53

Measures 53-55: Continuation of the rhythmic pattern.

56

Measures 56-58: Continuation of the rhythmic pattern.

59

63

66

69

72

75

78

81

84

87

90

V.S.

93

96

98

100

102

104

106

108

110

112

Percussion

114

116

Electric Guitar

Justin Timberlake - Rock Your Body

♩ = 103,000046

81

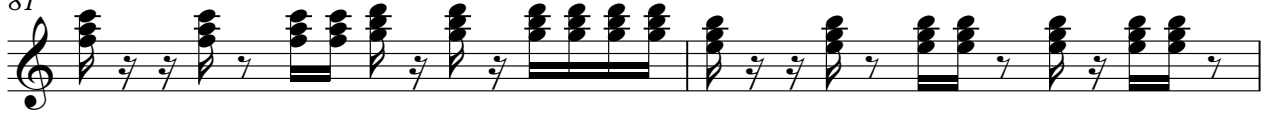

83

34

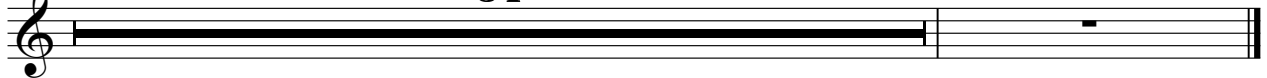

Justin Timberlake - Rock Your Body

Electric Bass

♩ = 103,000046

2

6

9

12

16

19

22

25

28

31

V.S.

34

37

40

43

46

49

52

55

58

61

65

69

72

75

78

81

84

87

89

4

95

98

101

104

106

10

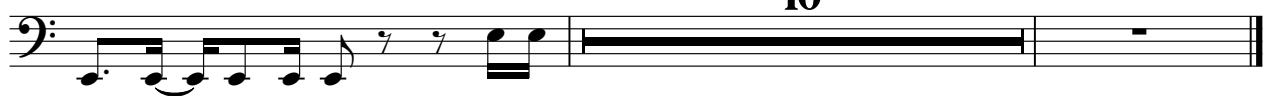

Justin Timberlake - Rock Your Body

Alto

♩ = 103,000046

Electric Piano

Justin Timberlake - Rock Your Body

♩ = 103,000046

63

68

75

80

Rock Organ

Justin Timberlake - Rock Your Body

♩ = 103,000046

2

7

11

15

19

23

27

31

35

V.S.

39

43

47

51

55

59

63

12

78

82

86

89

26

♩ = 103,000046

63

66

70

20

93

96

99

102

105

108

111

114

Justin Timberlake - Rock Your Body

Solo

♩ = 103,000046

15

19

24

8

35

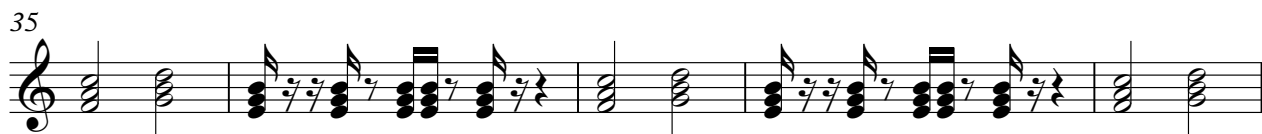

40

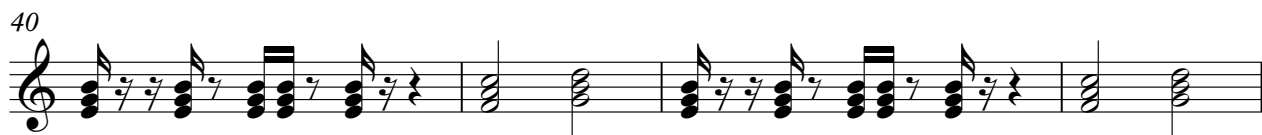

44

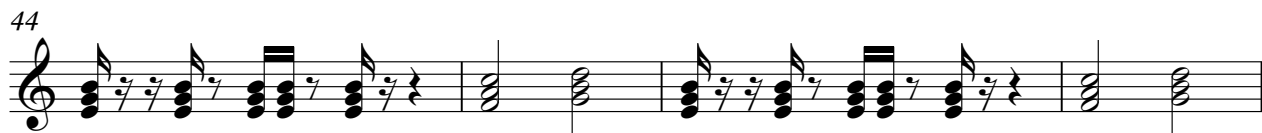

48

55

60

65

71

12

86

89

26

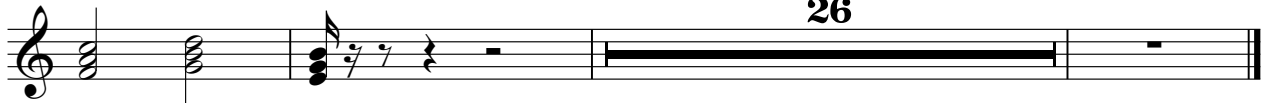

Solo

Justin Timberlake - Rock Your Body

♩ = 103,000046

63

66

3

47

