

Chopin, Frederic - Mazurkas - Ron Lubetsky, M.D. (Op. 7

0.0"
1.1,00
Chopin: Mazurka, Op. 7 No. 2- Vivo ma non troppo

♩ = 120,000000

Chopin: Op. 7 No. 2

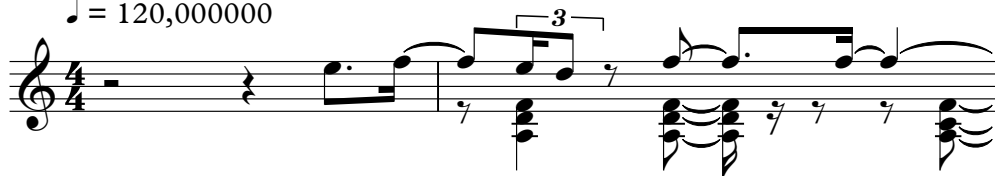

Chopin: Op. 7 No. 2

Chopin: Op. 7 No. 2

Chopin: Op. 7 No. 2

Chopin: Op. 7 No. 2

Chopin: Op. 7 No. 2

Chopin: Op. 7 No. 2

Chopin: Op. 7 No. 2

Chopin: Op. 7 No. 2

Chopin: Op. 7 No. 2

Chopin: Op. 7 No. 2

Chopin: Op. 7 No. 2

Chopin: Op. 7 No. 2

Chopin: Op. 7 No. 2

Chopin: Op. 7 No. 2

Chopin: Op. 7 No. 2

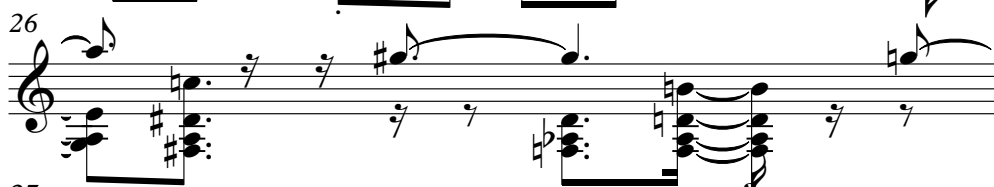

Chopin: Op. 7 No. 2

Chopin: Op. 7 No. 2

Chopin: Op. 7 No. 2

Chopin: Op. 7 No. 2

Chopin: Op. 7 No. 2

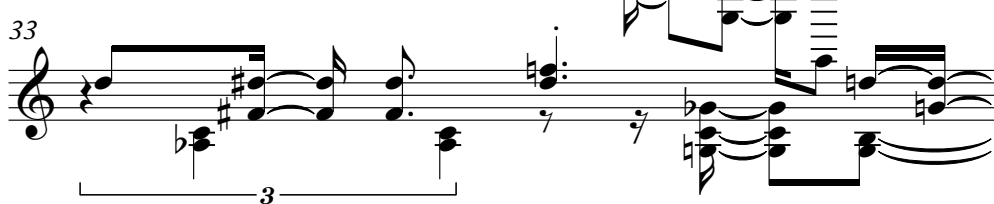

Chopin: Op. 7 No. 2

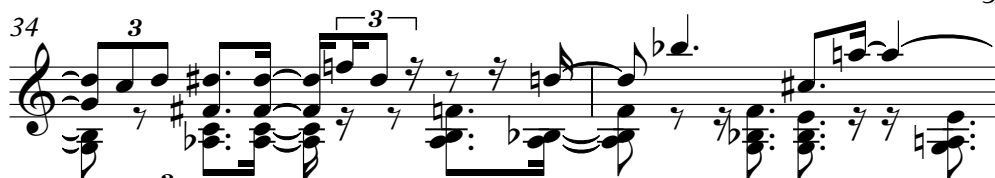

Chopin: Op. 7 No. 2

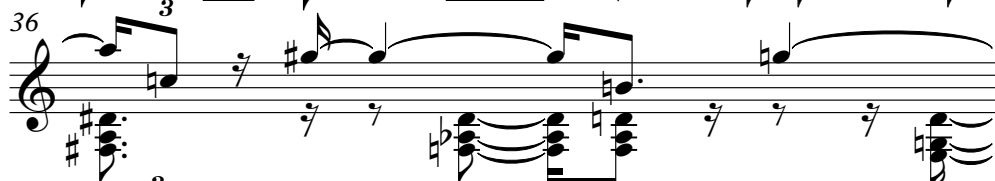

Chopin: Op. 7 No. 2

Chopin: Op. 7 No. 2

Chopin: Op. 7 No. 2

Chopin: Op. 7 No. 2

Chopin: Op. 7 No. 2

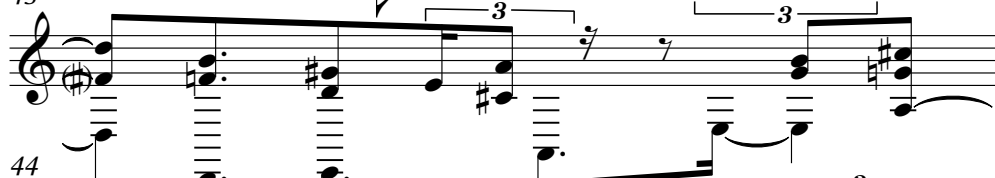

Chopin: Op. 7 No. 2

Chopin: Op. 7 No. 2

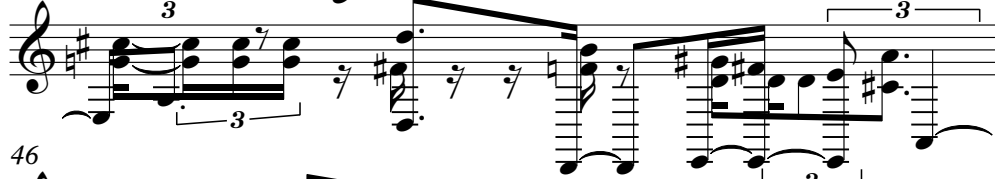

Chopin: Op. 7 No. 2

Chopin: Op. 7 No. 2

Chopin: Op. 7 No. 2

Chopin: Op. 7 No. 2

Chopin: Op. 7 No. 2

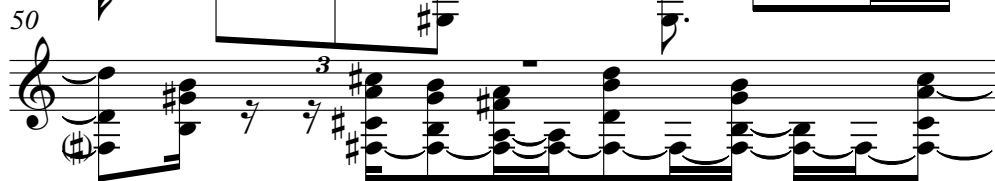

Chopin: Op. 7 No. 2

Chopin: Op. 7 No. 2

Chopin: Op. 7 No. 2

Chopin: Op. 7 No. 2

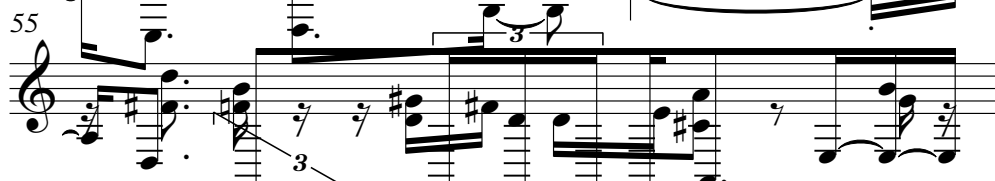

Chopin: Op. 7 No. 2

Chopin: Op. 7 No. 2

Chopin: Op. 7 No. 2

Chopin: Op. 7 No. 2

[illegible]

Chopin: Op. 7 No. 2

Chopin: Op. 7 No. 2

Chopin: Op. 7 No. 2

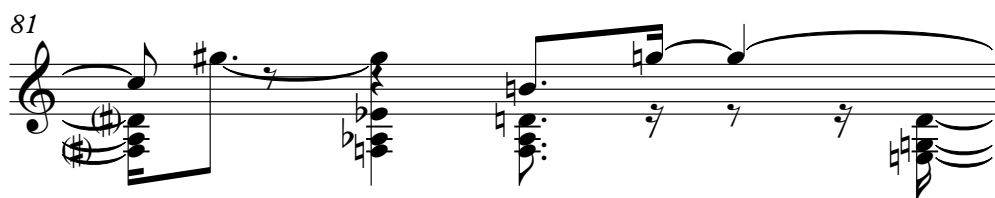

Chopin: Op. 7 No. 2

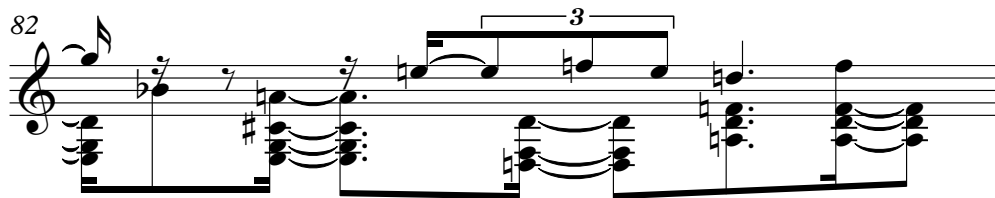

Chopin: Op. 7 No. 2

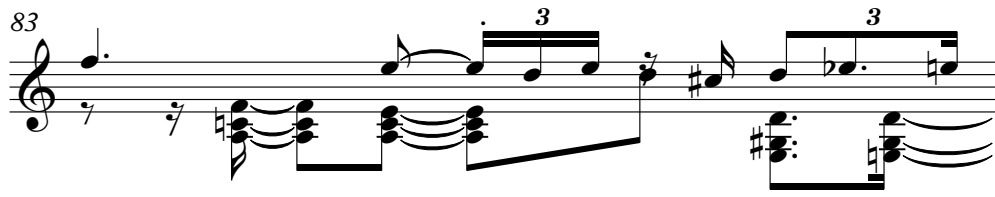

Chopin: Op. 7 No. 2

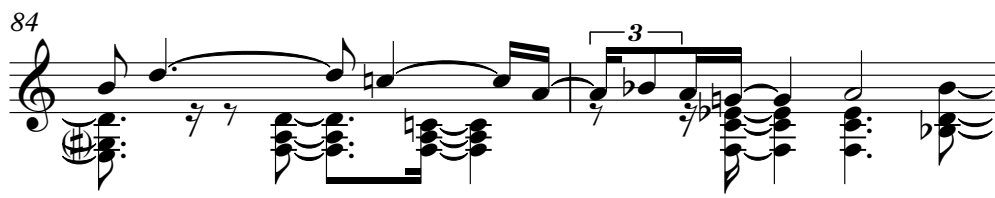

Chopin: Op. 7 No. 2

♩ = 120,000000

4

7

9

12

14

16

18

20

23

V.S.

Chopin: Op. 7 No. 2

5

80

82

84

Example 10-10

86

MusicNotesLib.com Perfect notes and guitar tabs searcher