

Kaiser Chiefs - I predict a riot

♩ = 156,000153

OCARINA

MELODY

DRUMS

SAW/WAVE

OD/GTR

OD/GTR

FD/BACK/GTR

CLN/GTR

DST/GTR

BASS

PIANO

ORGAN

BACKTRACK

♩ = 156,000153

SQUR/WAVE

6

DRUMS

OD/GTR

OD/GTR

CLN/GTR

BASS

8

DRUMS

OD/GTR

OD/GTR

BASS

10

DRUMS

OD/GTR

OD/GTR

BASS

12

DRUMS

OD/GTR

OD/GTR

BASS

PIANO

14

DRUMS

OD/GTR

OD/GTR

BASS

PIANO

16

DRUMS

OD/GTR

OD/GTR

BASS

PIANO

18

DRUMS

OD/GTR

OD/GTR

FD/BACK/GTR

BASS

PIANO

20

OCARINA

MELODY

DRUMS

OD/GTR

OD/GTR

FD/BACK/GTR

BASS

PIANO

22

24

26

28

30

OCARINA

MELODY

DRUMS

OD/GTR

OD/GTR

FD/BACK/GTR

BASS

PIANO

32

OCARINA

MELODY

DRUMS

OD/GTR

OD/GTR

FD/BACK/GTR

BASS

PIANO

34

OCARINA

MELODY

DRUMS

OD/GTR

OD/GTR

FD/BACK/GTR

BASS

PIANO

36

OCARINA

MELODY

DRUMS

OD/GTR

OD/GTR

FD/BACK/GTR

BASS

PIANO

38

MELODY

DRUMS

OD/GTR

OD/GTR

BASS

PIANO

40

MELODY

DRUMS

OD/GTR

OD/GTR

BASS

PIANO

42

MELODY

DRUMS

OD/GTR

OD/GTR

BASS

PIANO

44

MELODY

DRUMS

OD/GTR

OD/GTR

BASS

PIANO

46

MELODY

DRUMS

OD/GTR

OD/GTR

CLN/GTR

DST/GTR

BASS

SQR/WAVE

48

MELODY

DRUMS

OD/GTR

OD/GTR

CLN/GTR

DST/GTR

BASS

SQR/WAVE

50

MELODY

DRUMS

OD/GTR

OD/GTR

CLN/GTR

DST/GTR

BASS

BACKTRACK

SQR/WAVE

52

MELODY

DRUMS

OD/GTR

OD/GTR

CLN/GTR

DST/GTR

BASS

BACKTRACK

SQUR/WAVE

54

56

58

OCARINA

MELODY

DRUMS

OD/GTR

OD/GTR

FD/BACK/GTR

BASS

PIANO

60

OCARINA

MELODY

DRUMS

OD/GTR

OD/GTR

FD/BACK/GTR

BASS

PIANO

62

OCARINA

MELODY

DRUMS

OD/GTR

OD/GTR

FD/BACK/GTR

BASS

PIANO

ORGAN

Detailed description of the musical score: The score is for page 16, measures 62 and 63. It features eight staves. The Ocarina staff has a whole note chord in measure 62 and a whole note chord in measure 63. The Melody staff has a half note in measure 62 and a quarter note in measure 63. The Drums staff has a consistent rhythmic pattern of eighth notes. The first OD/GTR staff has a whole note chord in measure 62 and a whole note chord in measure 63. The second OD/GTR staff has a whole note chord in measure 62 and a whole note chord in measure 63. The FD/BACK/GTR staff has a whole note chord in measure 62 and a whole note chord in measure 63. The Bass staff has a half note in measure 62 and a quarter note in measure 63. The Piano staff has a quarter note in measure 62 and a quarter note in measure 63. The Organ staff has a quarter note in measure 62 and a quarter note in measure 63.

64

66

OCARINA

MELODY

DRUMS

OD/GTR

OD/GTR

FD/BACK/GTR

BASS

PIANO

ORGAN

68

70

72

MELODY

DRUMS

OD/GTR

OD/GTR

BASS

PIANO

74

MELODY

DRUMS

OD/GTR

OD/GTR

BASS

PIANO

76

MELODY

DRUMS

OD/GTR

OD/GTR

BASS

PIANO

78

MELODY

DRUMS

OD/GTR

OD/GTR

CLN/GTR

DST/GTR

BASS

PIANO

SQR/WAVE

80

MELODY

DRUMS

OD/GTR

OD/GTR

CLN/GTR

DST/GTR

BASS

SQUR/WAVE

82

MELODY

DRUMS

OD/GTR

OD/GTR

CLN/GTR

DST/GTR

BASS

SQUR/WAVE

84

MELODY

DRUMS

OD/GTR

OD/GTR

CLN/GTR

DST/GTR

BASS

BACKTRACK

SQR/WAVE

86

MELODY

DRUMS

SAW/WAVE

OD/GTR

OD/GTR

CLN/GTR

DST/GTR

BASS

PIANO

88

MELODY

DRUMS

SAW/WAVE

OD/GTR

BASS

PIANO

BACKTRACK

90

MELODY

DRUMS

SAW/WAVE

OD/GTR

CLN/GTR

BASS

PIANO

BACKTRACK

SQR/WAVE

92

MELODY

DRUMS

SAW/WAVE

OD/GTR

CLN/GTR

BASS

BACKTRACK

SQR/WAVE

94

OCARINA

DRUMS

SAW/WAVE

OD/GTR

CLN/GTR

DST/GTR

BASS

ORGAN

96

98

102

OCARINA

MELODY

DRUMS

SAW/WAVE

OD/GTR

CLN/GTR

DST/GTR

BASS

ORGAN

BACKTRACK

104

OCARINA

MELODY

DRUMS

SAW/WAVE

OD/GTR

CLN/GTR

DST/GTR

BASS

ORGAN

BACKTRACK

106

OCARINA

MELODY

DRUMS

SAW/WAVE

OD/GTR

CLN/GTR

DST/GTR

BASS

ORGAN

BACKTRACK

SQUR/WAVE

108

OCARINA

MELODY

DRUMS

SAW/WAVE

OD/GTR

CLN/GTR

DST/GTR

BASS

ORGAN

BACKTRACK

SQUR/WAVE

110

OCARINA

MELODY

DRUMS

OD/GTR

FD/BACK/GTR

DST/GTR

BASS

PIANO

ORGAN

BACKTRACK

112

MELODY

DRUMS

OD/GTR

FD/BACK/GTR

DST/GTR

BASS

PIANO

114

MELODY

DRUMS

FD/BACK/GTR

BASS

PIANO

116

MELODY

DRUMS

FD/BACK/GTR

BASS

PIANO

BACKTRACK

118

MELODY

DRUMS

OD/GTR

OD/GTR

BASS

PIANO

BACKTRACK

120

MELODY

DRUMS

OD/GTR

OD/GTR

BASS

PIANO

BACKTRACK

122

MELODY

DRUMS

OD/GTR

OD/GTR

BASS

PIANO

BACKTRACK

124

MELODY

DRUMS

OD/GTR

OD/GTR

BASS

PIANO

BACKTRACK

126

MELODY

DRUMS

OD/GTR

OD/GTR

BASS

PIANO

128

MELODY

DRUMS

OD/GTR

OD/GTR

BASS

PIANO

130

MELODY

DRUMS

OD/GTR

OD/GTR

BASS

PIANO

132

MELODY

DRUMS

OD/GTR

OD/GTR

CLN/GTR

DST/GTR

BASS

PIANO

SQUR/WAVE

134

MELODY

DRUMS

OD/GTR

OD/GTR

CLN/GTR

DST/GTR

BASS

SQUR/WAVE

136

MELODY

DRUMS

OD/GTR

OD/GTR

CLN/GTR

DST/GTR

BASS

SQR/WAVE

138

MELODY

DRUMS

OD/GTR

OD/GTR

CLN/GTR

DST/GTR

BASS

BACKTRACK

SQR/WAVE

140

MELODY

DRUMS

SAW/WAVE

OD/GTR

OD/GTR

CLN/GTR

DST/GTR

BASS

PIANO

142

MELODY

DRUMS

SAW/WAVE

OD/GTR

OD/GTR

DST/GTR

BASS

PIANO

BACKTRACK

144

MELODY

DRUMS

SAW/WAVE

OD/GTR

OD/GTR

CLN/GTR

DST/GTR

BASS

PIANO

BACKTRACK

SQR/WAVE

146

MELODY
DRUMS
OD/GTR
OD/GTR
CLN/GTR
DST/GTR
BASS
SQR/WAVE

148

MELODY
DRUMS
OD/GTR
OD/GTR
CLN/GTR
DST/GTR
BASS
SQR/WAVE

150

MELODY

DRUMS

OD/GTR

OD/GTR

CLN/GTR

DST/GTR

BASS

BACKTRACK

SQR/WAVE

152

DRUMS

OD/GTR

OD/GTR

CLN/GTR

DST/GTR

BASS

154

DRUMS

OD/GTR

OD/GTR

DST/GTR

BASS

OCARINA

Kaiser Chiefs - I predict a riot

♩ = 156,000153

20

27

36

17

59

68

24

98

106

47

MELODY

Kaiser Chiefs - I predict a riot

♩ = 156,000153

20

25

30

34

39

46

50

54

59

63

67

72

79

84

89

103

111

115

120

127

134

139

144

149

Kaiser Chiefs - I predict a riot

DRUMS

♩ = 156,000153

4

7

8

9

11

13

15

17

19

21

V.S.

23

25

27

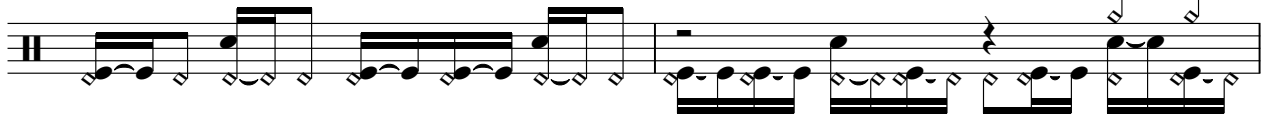

29

30

31

32

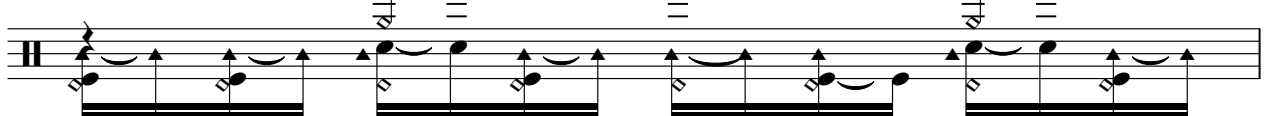

33

35

36

DRUMS

37

38

39

40

41

42

43

44

45

46

V.S.

DRUMS

47

48

50

51

53

55

57

59

61

63

DRUMS

65

67

69

71

73

75

77

79

80

82

V.S.

DRUMS

83

84

85

86

88

89

91

93

95

97

DRUMS

99

101

103

105

107

109

111

113

115

117

V.S.

119

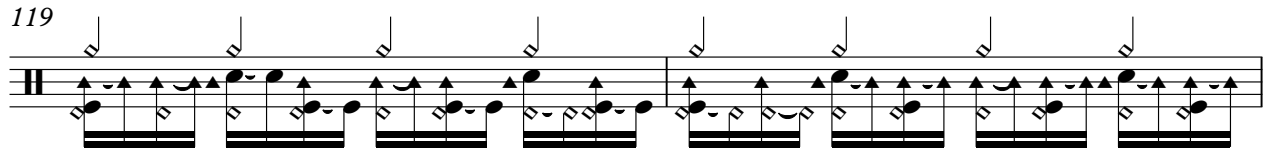

121

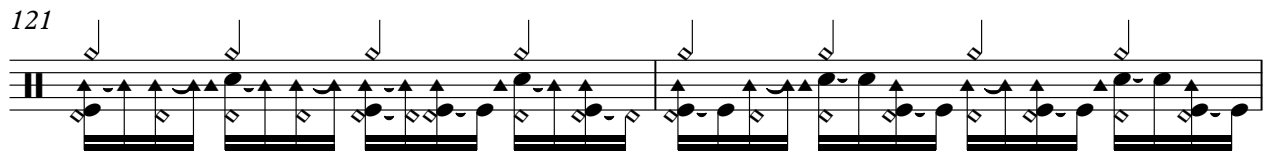

123

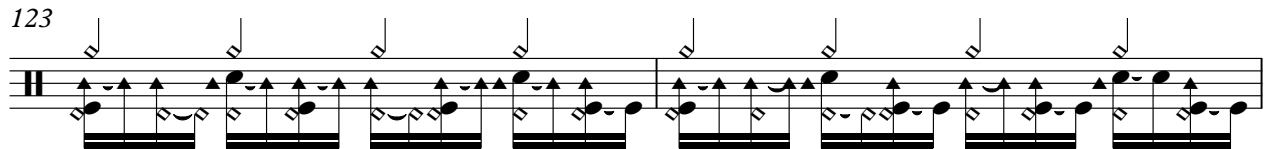

125

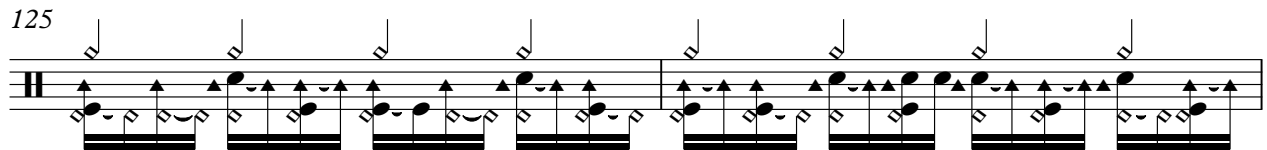

127

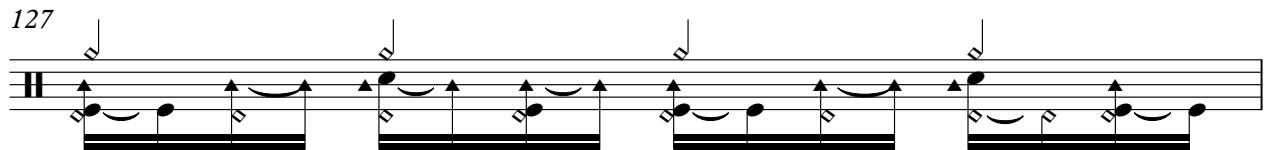

128

129

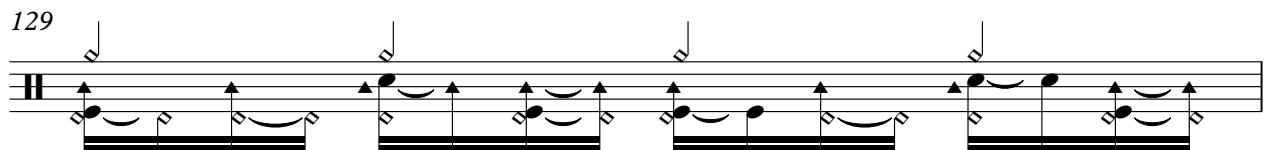

130

132

134

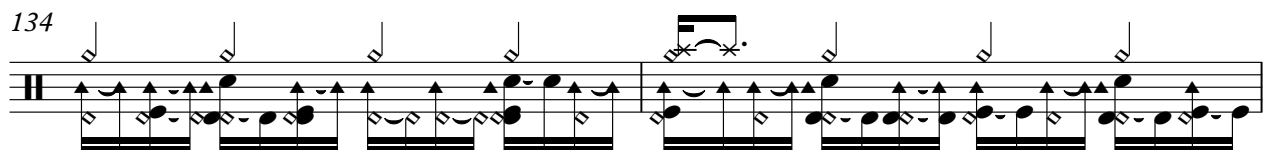

DRUMS

136

138

140

142

143

144

145

147

148

149

V.S.

DRUMS

151

153

♩ = 156,000153

86

93

101

109

31

143

13

♩ = 156,000153

4

9

15

21

30

39

45

49

53

61

70

78

82

86

91

98

106

118

126

131

135

139

144

148

152

♩ = 156,000153

4

8

14

19

27

36

44

48

51

55

V.S.

64

73

79

82

85

31

119

126

130

134

137

140

145

149

152

♩ = 156,000153

18 2

26

35 17

58

67 41

113 40

Kaiser Chiefs - I predict a riot

♩ = 156,000153

2 40

46

51 25

79

84 4

92

97

101

105

108 23

133

138

146

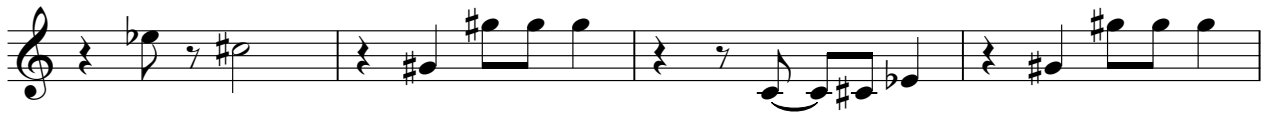

150

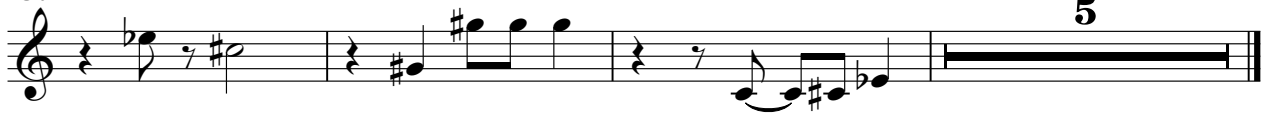

♩ = 156,000153

45

48

52 25

80

84 7

94

98

102

106

109 21

133

137

141

146

150

153

Kaiser Chiefs - I predict a riot

BASS

♩ = 156,000153

4

10

14

18

22

27

32

36

42

47

V.S.

95

99

103

107

112

118

123

128

133

137

V.S.

141

146

150

153

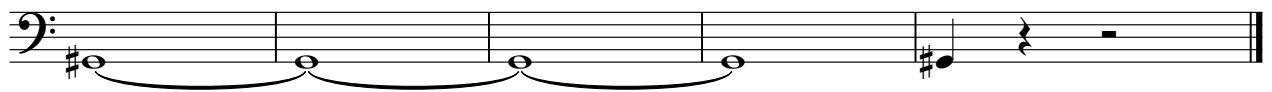

PIANO

Kaiser Chiefs - I predict a riot

♩ = 156,000153

12

12

14

16

18

20

22

24

26

28

V.S.

30

32

34

36

41

54

56

58

60

62

64

66

68

71

78

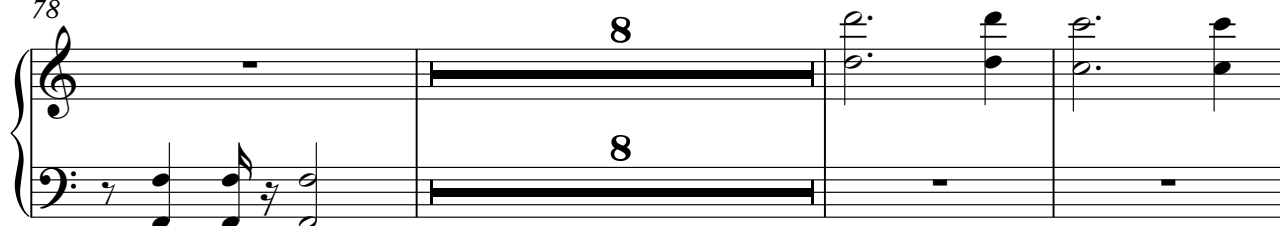

89

111

117

122

126

131

142

ORGAN

Kaiser Chiefs - I predict a riot

♩ = 156,000153

61

64

68

24

95

103

108

47

BACKTRACK

Kaiser Chiefs - I predict a riot

♩ = 156,000153

2 47

53

31 3

90

7

104

7

117

14

138

3

145

5 6

♩ = 156,000153

45

50

26

80

86

5

4

98

5

107

24

135

5

145

149

6